Comics Buyer's Guide

#1202
November 29, 1996
ISSN 0745-4570
$2.95 United States
$3.95 Canada

25 1971 1996 Comics Buyer's Guide Silver Anniversary

45 years kp 1952-1997

Poky Little Puppy Comics? It Could Happen!

Jimmie Robinson Takes a Journey Into the Cyberzone

[redacted]

This issue was mailed November 12
Newspaper Handling/Periodical Class
48
0 74470 19324 1

"*Witzend* was, at the time, revolutionary. Its time was the late '60s, when even a major talent like Wallace Wood couldn't find a publishing venue for his freshest ideas."
Mark Evanier

"[Will Eisner] was impressed that underground cartoonists received royalties 'like real authors' and that original art was returned to the artists."
Denis Kitchen

Do You Have Super-Power Drawing Abilities?

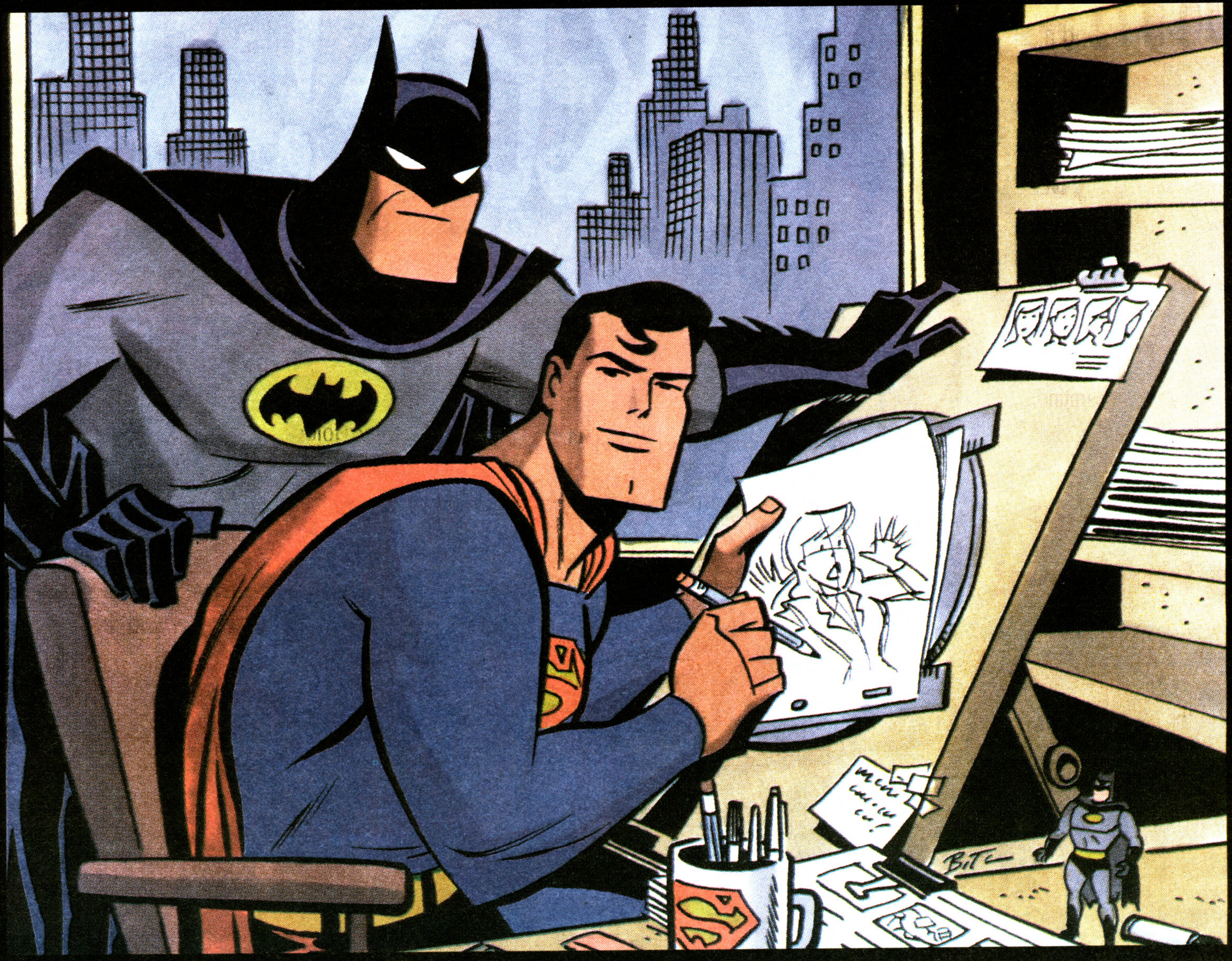

Superman & Batman ™ & © 1996 DC Comics, Inc.

Do you sketch faster than a speeding bullet?
Can your characters leap tall buildings?

Warner Bros. Animation is looking to punch-up the animation crews for our popular Batman and Superman TV series. We have staff and freelance positions open as **storyboard, character, prop and background artists, and positions as background painters. These are super opportunities! Prior experience is not necessary,** but you will have to demonstrate a heroic ability with pencil or brush, super-human enthusiasm and a mild mannered willingness to learn.

Send samples of your work (slides or high quality photo copies preferred... **please do not send original artwork!**) to the attention of Liza-Ann Warren at Warner Bros. Television Animation, 15303 Ventura Blvd., Suite 1200, Dept. 12/96 CBG, Sherman Oaks, CA 91403. Or call her at (818) 977-8534. Fax (818) 977-8252.

Equal Opportunity Employer.

Lousy Business Sale

After reading all the surveys and listening to our customers, it seems that business in the comic industry is lousy.

We want to jump start your business and ours.

So, we're going to have a "lousy business sale". Here it is:

You get what you pay for –

and sometimes you don't even ge that. Sure, we could offer unbelievably low prices for everything and then not deliver, but who would trust us after that? And yet there are suppliers out there who do just that.

We have been in the preservation business for over twenty years, and are proud to say that we are the longest continuously operating company in the industry. We are here today and we plan to be here for a long time. Unfortunately we can't say the same for some of our "competitors".

While our competitors have been out of touch and "reinventing the wheel", we have been coming out with new products such as Time-Loks™, Thin-X-Tenders™, Life-X-Tenders™, and Comic Temps™ among others.

For fourteen years, we manufactured both 4 mil. and 1 mil. Mylar® sleeves under an exclusive trademark license from the E. Gerber Products Co. Now that the license has expired, using the same equipment and technology as before, we are manufacturing and distributing our own trademark 4 mil. Mylar® sleeves (Comic-Gards™) and 1 mil. Mylar® sleeves (Arklites™).

We can give you a whole list of reasons to do business with BCE, from ease of ordering with toll free numbers to immediate shipment of orders to an unlimited guarantee, but there is only one reason that's important. Bill Cole Enterprises, Inc. has INTEGRITY. And that's something that seems to be lacking lately.

Comic Gards™ 4 mil Mylar® Sleeves

500 #58 Comic Gards™ 7 1/4" x 10 1/2" (w/ 3/4" tab)....**29¢ ea.**
to fit Standard Size Comics ($145/500)

500 #61 Comic Gards™ 7 3/4" x 10 1/2"(w/ 3/4" tab ....**31¢ ea.**
to fit Silver/Golden Age Size Comics ($155/500)

500 #62 Comic Gards™ 8 1/4" x 10 1/2" (w/ 3/4" tab)....**33¢ ea.**
to fit Super/Golden Age Size Comics ($165/500)

500 #63 Comic Gards™ 9" x 11 1/2" (w/ 3/4" tab) ......**35¢ ea.**
to fit Magazines ($175/500)

Order in increments of 500 per size. Sorry at these prices, no additional discounts apply.

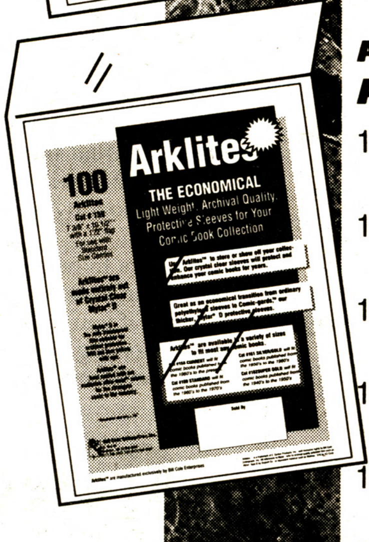

Archival Quality, Lightweight Mylar® Sleeves
Arklites™ 1 mil Mylar Sleeves

1000 #158 Arklites™ 7" x 10 1/2" (w/ 1 1/2" flap) ...... **10¢ ea.**
to fit Current Size Comics ($100/1000)

1000 #159 Arklites™ 7 3/8" x 10 1/2" (w/ 1 1/2" flap) ......**11¢ ea.**
to fit Standard Size Comics ($110/1000)

1000 #161 Arklites™ 7 5/8" x 10 1/2" (w/ 1 1/2" flap) ......**12¢ ea.**
to fit Silver/Golden Age Size Comics ($120/1000)

1000 #162 Arklites™ 8" x 10 1/2" (w/ 1 1/2" flap) .....**13¢ ea.**
to fit Super/Golden Age Size Comics ($130/1000)

1000 #163 Arklites™ 8 7/8" x 11 3/4" (w/ 1 1/2" flap) ......**15¢ ea.**
to fit Magazines ($150/1000)

Order in increments of 1000 per size. Sorry at these prices, no additional discounts apply.

SHIPPING & HANDLING	If your zip code begins with 0,1	2,3, or 4	5,6, or 7	8,9	APO, FPO, AK-HI All U.S. Terr	UPS to Canada	All Foreign Countries
Per order of 500 Mylar® Comic-Gards™	$ 14.00	$ 15.25	$ 17.75	$ 19.25	$ 28.50	$ 38.00	Call
Per order of 1000 Mylar® Arklites™	$ 10.00	$ 11.50	$ 12.25	$ 14.25	$ 22.00	$ 29.25	Call

Everything is in stock for immediate delivery –
no waiting three months or more. We've got what you want, when you want it, and there is no better preservation product anywhere!

PAYMENT MUST ACCOMPANY ORDERS

MA residents add 5% sales tax. 24 hour Toll Free Order Line for Mastercard, Visa, or Discover Orders Only

1-800-225-8249

This is a recorded tape and does not relay product information or messages.

24 hour Toll Free FAX Line for ordering only

1-800-FAX-BCE8

(1-800-329-2238)

MasterCard VISA DISCOVER

Bill Cole Enterprises, Inc.
P.O. Box 60, Dept. CBG 1202, Randolph, MA 02368-0060
(617) 986-2653 • FAX (617) 986-2656
Our 1172nd consecutive ad in CBG
e-mail: bcemylar@internetmci.com web site: http://www.neponset.com/bcemylar

Sale Ends December 31, 1996

Thin-X-Tenders™ Time-Loks™, Life-X-Tenders™, Comic-Gards™ and Arklites™ are a trademarks of Bill Cole Enterprises, Inc. All references to Mylar® refer to archival quality polyester film such as Mylar® type D by Dupont Co.,or equivalent material such as Melinex®516 by ICI Corp.

This week in CBG

Mars Attacks!

It all started more than 30 years ago with a series of Topps trading cards like the one shown at left. Now there's a movie, novels, comics from Topps, and a crossover with Erik Larsen's Savage Dragon. How did that come about? Jim Salicrup provides answers.

38

Lights go down on Broadway; up on possible Gold Key line

After acquiring Broadway Comics, Golden Books Entertainment has Jim Shooter helping to examine its options.

6

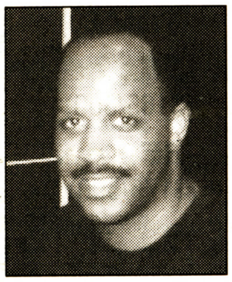

Jimmie Robinson on 'Cyberzone'

The self-publisher discusses his series and presents his ideas on increasing comics awareness and readership.

44

More on Will Eisner

Denis Kitchen tells how he met the comics legend and what he learned, Jack Abramowitz visits Central City, and Steven Weiner asks, "Who is Will Eisner?"

66

But I Digress by Peter David 102
Peter updates his *BID* poll. Has it been 10 years already?
Comics Guide by Maggie Thompson.......................... 32
Maggie visits Astro City and has a list of Will Eisner's work from Kitchen Sink.
Dan T's Inferno by Dan Tyree 76
Dan has heard about several new Eisner Award categories.
Point of View by Mark Evanier 26
After talking about Stan Lee, Mark covers some odds and ends.
Tony's Tips by Tony Isabella 30
Even the ***CBG*** staff has contributed TV/comics amalgams to Tony.

Ad Information.............. 101
Bumpkin Buzz 24
CBG Calendar 82
Classifieds 95
Comics Trader 88
For Art's Sake................ 12
Now Appearing................ 62
Oh, So?...................... 12
Profile....................... 51
Retailer Directory 85
Showcase 54
The Spirit.................... 84
Subscription Service.......... 6
What, Where, and When 60

Comics Buyer's Guide #1202 November 29, 1996 (Vol. 26, #48)
Greg Loescher • Publisher
Maggie Thompson • Editor
Michael Dean • News Editor
Brent Frankenhoff • Associate Editor
Joyce Greenholdt • Associate Editor
John Jackson Miller • Associate Editor
Jim Felhofer • Advertising Sales Manager
John Diser • Advertising Sales
Cheryl Clementi • Advertising Sales
Jim Owens • Advertising Sales
Lori Hauser • Advertising Sales Asst.
Phone: (715) 445-2214 ♦ **Fax:** (715) 445-4087 ♦ **Subscription Service:** (715) 445-3775, ext. 257
Printed in the USA.
Comics Buyer's Guide (ISSN 0745-4570) is published weekly for $36.95 per year by Krause Publications, Inc., 700 E. State St., Iola, WI 54990; Clifford Mishler, president, Iola, WI 54945. Periodical class postage paid at Iola, WI 54945, and additional mailing offices.
Postmaster: Send address changes to **Comics Buyer's Guide**, 700 E. State St., Iola, WI 54945. Entire contents © 1996 by Krause Publications, Inc. The **Comics Buyer's Guide** logo is protected through trademark registration in the United States. Typographical errors occasionally appear in advertisements, and prices are subject to change without notice.

Editorial

By Maggie Thompson

➽ Oh, sure. A quiet week with nothing happening. Then Golden Books sends us a press release, and we run around for days to bring you the latest developments. Check out page 6.

(The cover copy is obviously (a) whimsical and (b) premature, but I find myself increasingly drawn to the idea. Generations ever since mine have grown up with ties of deep affection for Golden Books characters, from The Poky Little Puppy to The Saggy Baggy Elephant and beyond. That those characters have never been comic-book characters is in itself a little strange — but obviously the result of a conscious decision in the '40s. Wouldn't it be great to have a whole *line* of comics aimed at the youngest readers? Oskar Lebeck created one such line, and it was incredibly successful.)

➽ Having watched the incredible six-part *Cinema Europe*, the latest masterpiece (this one about silent movies in Europe) by Kevin Brownlow and his buddies, I wanted more than ever to watch Alfred Hitchcock's *The Lodger*. A friend had a prerecord of this major silent film (1926) and loaned it to me. As I glanced at the tape box image (and recalled what I'd seen in the Brownlow documentary), it suddenly hit me.

I've always wondered why The Shadow wore the "disguise" he did in the pulps: his big nose poking over the scarf, etc. I took another look at Ivor Novello as The Lodger on the tape box. And The Shadow looked back at me: wide-brimmed hat, big nose, scarf covering all his face below the nose, and a flowing black cape. The character had his debut on radio in 1930 and his pulp debut in 1931, so the timing is absolutely logical. Anthony Tollin, how about it? Or have you already dealt with the topic somewhere?

➽ Jim Owens and I will be at Mid-Ohio-Con right after Thanksgiving. Drop by the booth, y'all. I'm looking forward to seeing old pals from the Ohio neck of the woods. (I still remember the first Mid-Ohio-Con. P. Craig Russell and Don and I were the celebrity guests — all because we had agreed to attend under the mistaken impression that Mansfield [which is where the show was then] was about 25 miles southwest of Cleveland. Look at a map [which we should have done]. On the other hand, if we'd looked at the map, we'd have missed one of our favorite cons. All's well, as they say.)

➽ In closing, I have the following message from News Editor Michael Dean:

A warning to pros

CBG, to the best of its ability, regularly forwards mail to professionals in the comics industry, and that has been one of my duties since I came here two years ago. I recently was pleased to find that I had actually caught up, if momentarily, with this ceaseless flow of mail. Flushed with victory, I turned my attention to the pile of dead letters for which we had had no forwarding address on file at the time the letters were received more than two years ago.

Thanks to helpful correspondents who regularly add to our file of addresses, I have now been able to forward most of those ancient letters. So, if you're a pro, don't be alarmed if you start getting invitations to two-year-old conventions or letters congratulating you on the birth of your now-3-year-old child. You haven't entered the Twilight Zone.

In the meantime, of course, I've fallen behind again in the current mail forwarding. Sigh.

Coming up in CBG

#1203 Dec. 6
Bongo Comics
featuring
• An examination of *Roswell*.
• Plus! The first half of our Marvel Price Guide.
Ships November 19

#1204 Dec. 13
Lobo/Mask
featuring
• A DC/Dark Horse crossover.
• Plus! An entertainment card price guide.
Ships November 26

#1205 Dec. 20
Shi/Daredevil
featuring
• A Marvel/Crusade crossover.
• Plus! *Tabletalk*!
Ships December 3

#1206 Dec. 27
Ash
featuring
• Dynamic Forces trading card set.
• Plus! A complete convention calendar insert.
Ships December 10

Star Wars is Back!

Luke Skywalker. Darth Vader. Princess Leia. Han Solo. These characters and dozens more capture the imagination of a generation and now as all of fandom prepares for the revamped *Star Wars: A New Hope* Dark Horse is there with a comic book adaptation of this classic trilogy with *Star Wars: A New Hope — The Special Edition*! On the back, Jim Valentino presents *A Touch of Silver* which will tell the story of a ten-year-old boy whose sole escape from life is his books, comics, and drawings.

If You Miss *PREVIEWS*, You'll Miss:

- DC's new ongoing series, *Jack Kirby's Fourth World*!
- Our brand new International Section offering products from around the world!
- Dark Horse debuts its all-new side-ways page format in the Comics Section!
- Enter ***PREVIEWS*** Contest #11 for the chance to win "Everything from the Kitchen Sink!"

Special *PREVIEWS* Comics:

- Strap yourself in for another installment of zaniness, courtesy of The Mask from Dark Horse Comics.
- This is one samurai you don't want to cross! He's Usagi Yojimbo, appearing every month in ***PREVIEWS*** courtesy of Dark Horse Comics.

All this — plus the latest advance information on your favorite comics and collectibles — awaits you in the next edition of —

Don't Miss the November Issue!

PREVIEWS

The excitement's inside a fine comics shop near you!

PREVIEWS **is a publication of Diamond Comic Distributors, Inc., the industry's leading distributor of new comics and related merchandise.**

Lights go down on Broadway, up on possible Gold Key line

By Michael Dean and Maggie Thompson

All Broadway Comics titles have been suspended as part of a corporate reorganization on the part of Broadway Comics' new owner, Golden Books Family Entertainment Inc. All positions at Broadway have been eliminated except those of Broadway President Winston Fowlkes and Editor in Chief Jim Shooter.

Shooter told ***CBG*** events leading to these circumstances began "a long time ago."

In fact, Golden Books has a very long history in the comics field. Over the years, Western Printing & Lithographing Co. (Golden Books' original company name) published under a number of imprints, names, and labels, the best known of which was "Dell." Dell was actually the *distributor* of the early Western material, including Walt Disney, Tarzan, and Lone Ranger comics, and the Dell imprint appeared on the cover of Western's comics from the late '30s until 1962. At that point, Dell began its own imprint, and Western released titles under such publisher names and logos as KK Publications Inc., Whitman, and Gold Key. Western also produced such printed material as the Little Golden Books line and coin-collecting publications, with offices in New York City, Poughkeepsie, N.Y., and Racine, Wis. In 1983, the company folded its comics line, though it continued other divisions.

Now, Broadway Comics has been acquired by Golden Books in the course of Golden's purchase of the family entertainment library of Broadway Video Entertainment LP. Golden Books Senior Vice President of Corporate Marketing and Communications Tracey Riese said that her company has retained Shooter and Fowlkes to evaluate properties in Golden Books' dormant Gold Key Comics line for a possible relaunch of that line.

"Gold Key has an enormous library of copyrights," Riese told ***CBG***, "and we're very excited to have someone like Jim Shooter evaluate our library of comics properties."

The above issues are the last scheduled to ship from Broadway.

Properties licensed from Gold Key Comics formed the basis of a successful comics line in 1991, when Valiant Comics — now Acclaim Comics — began new series under Shooter's editorship with such characters as Magnus. Asked what Golden Books' intentions now were regarding those properties currently licensed by Acclaim, Riese said the emphasis of Shooter and Fowlkes' evaluation is on currently unlicensed Gold Key properties. She did not, however, rule out the possibility that Golden Books might try to reclaim those properties at some point. "All licenses come to an end," she said.

Although a press release from Golden Books noted that *Turok* had been a Gold Key title, Acclaim currently holds the license for that title in comic-book form. The press release also mentioned such video rights as Lassie and The Lone Ranger. Shooter told ***CBG***, "Each licensed product has different deals. One of my projects is to determine what rights we have to which things. Some Golden owns outright; some properties are limited." Asked Nov. 6 how Golden would distribute a comics line, Riese said such issues are premature until the company has had a chance to assess its properties.

The changes at Broadway Comics were announced Nov. 4 as part of a far-reaching reorganization at Golden Books Family Entertainment Inc. Golden Books has consolidated the editorial, creative, marketing, and licensing functions of its Children's Publishing Group in its New York office. Those functions had been split between New York and Racine. A total of 73 positions were eliminated in Racine, the site of the former Western Publishing facilities.

Willa Perlman took over as president and publisher of the Children's Publishing Group in May. Since then, she has assembled a new team of senior managers and realigned editorial and creative functions. Perlman said, "We have moved quickly to create a powerful, integrated unit that will revitalize and build on our core children's publishing business. This new streamlined organization will help us strengthen our editorial process, fully leverage our content resources, broaden distribution, and, as a result, better serve our customers, licensors, and consumers."

Nov. 7, Shooter discussed recent events and what had led to them. "When you're downsizing in order to concentrate on your core business, it's the wrong time to take a flyer in today's comics business.

"Whatever Golden's original intentions may have been regarding a comics line, those intentions were reconsidered. Golden wants to hold it, have Winston and me go through everything — all they have, including Broadway and Defiant characters — it's a big bunch of stuff to try to sort through. Then, possibly, we'll come up with a plan of action, using the considerable resources of Golden Books. They're saying, 'Hold it. Let's consider. Let's look at everything.'"

The eventual process will involve evaluation of all potential material and then looking for a potential fit with the divisions of Golden Books. "What I, of course, would like is for a new publishing program to be born out of that. I'm not prepared to speculate on that."

He said (talking with ***CBG*** from the Broadway offices) that he had not yet begun the process of sifting through the enormous mass of potential material. [See the sidebar for a partial indication of the potential scope of the job.] "I imagine for the next several months, we're going to be digging through stuff. I'm undertaking this new mission," Shooter said, "with a positive attitude. But I feel bad that we had to break up the team we've got here, because they're very, very good people."

Broadway staffers who have lost their jobs are Marketing Manager Pauline Weiss, Director of Marketing Operations Pete Gyrich, Managing Editor Debbie Fix, Executive Editors JayJay Jackson and Joseph A. James, and Publisher Barbara Morcerf. Shooter said, "Every Broadway title that will ship has already shipped, except for the *Fatale* hardback and trade paperback — because we thought they were so cool."

Fatale #6, *Knights on Broadway* #3, and *Star Seed* #9 are the last issues of those series. The collection of the first six issues of *Fatale* as *Fatale: Inherit the Earth* is still scheduled to ship in both trade-paperback and hardcover editions in November. All other solicitations beyond October have been canceled.

See related story on page 8.

CLIP OR PHOTOCOPY AND MAIL

COMICS BUYER'S GUIDE SUBSCRIPTION SERVICES

☐ Start ☐ Renew my subscription to Comics Buyer's Guide
☐ Check or money order enclosed (payable to Comics Buyer's Guide)
☐ Charge to: ☐ VISA ☐ MasterCard ☐ Discover ☐ American Express

Name ____
Address ____
City ____
State ____ Zip ____
Card No. ____
Expires: Mo. ____ Yr. ____
Signature ____
Phone # ____

Charge Card Orders Call Toll-Free
1-800-258-0929
Dept. ABAMJP
Monday-Friday, 6:30 am - 8 pm
Saturday, 8 am - 2 pm CT

Circulation Dept.
700 East State Street
Iola, WI 54990-0001
Phone 715-445-2214
Fax 715-445-4087

Circle amount of desired subscription service and length of subscription.

	6 mo.	1 yr.	2 yr.	3 yr.
2nd Class Mail (Standard Delivery - 50 States)	$19.95	$36.95	$69.95	$99.95
Plain Wrapper (2nd Class Mail - 50 States)	N/A	$51.00	$97.00	$145.00
First Class Mail (Plain Wrapper - 50 States)	$80.00	$160.00	$310.00	$455.00
United Parcel Service (UPS) (Regular Delivery - 48 States)	$130.00	$245.00	N/A	N/A
United Parcel Service (2nd Day)	$260.00	$500.00	N/A	N/A
United Parcel Service (Next Day)	$440.00	$840.00	N/A	N/A

FOREIGN ADDRESSES:	½ yr.	1 yr.
Surface Mail - All Countries	$58.25	$110.95
Canada, Mexico (Air Mail)	$79.80	$152.00
Central America, Caribbean (Air Mail)	$160.00	$305.00
South America, Europe, Mediterranean Africa (Algeria, Libya, Morocco, Tunisia) (Air Mail)	$160.00	$305.00
Asia, Africa, Australia, All Other Countries (Air Mail)	$160.00	$305.00

NEW SUBSCRIBERS: Fill out the coupon and send appropriate payment or call toll-free and charge it.
EASY RENEWAL: Circle the appropriate class of service and term, attach your current address label and mail with payment, or call toll-free and charge it.
CHANGE OF ADDRESS: If you're planning to move, include your name, new address and old address label. Clip and mail to Comics Buyer's Guide, Circulation Dept. ABAMJP, 700 E. State St., Iola, WI 54990-0001.
BACK ISSUES: Some recent back issues may be available for $2.50 each. Price includes postage and handling.

A DC COMICS PRODUCTION
SUPERMAN'S
METROPOLIS
ILLUSTRATED BY
TED McKEEVER
WRITTEN BY
RANDY & JEAN-MARC LOFFICIER
AND ROY THOMAS
INSPIRED BY FRITZ LANG'S IMMORTAL FILM
ONE-SHOT COMING IN NOVEMBER
ELSEWORLDS
DC
FOR THE NEAREST COMICS SHOP CALL 1-888-COMIC BOOK.
® DC COMICS © 1996. ALL RIGHTS RESERVED.

Gold Key characters in waiting

By Michael Dean

Jim Shooter will be investigating ownership for Golden Books of such material as *Little Lulu*, recently licensed for an animated series by HBO. Currently unlicensed Gold Key properties from the '60s and '70s alone would appear to include:

- *M.A.R.S. Patrol: Total War*, an *Independence Day*-like series in which Earth's military forces battle alien invaders in front of familiar landmarks.
- *Space Family Robinson*, which featured a family lost in space, a premise identical to, but predating, television's *Lost in Space*.
- *Brothers of the Spear*, a jungle adventure series featuring black and white protagonists.
- *Little Monsters*, a series about a monster family aimed at younger readers.
- *John Steele, Secret Agent*, a contribution to the spy boom of the 1960s.
- *Mighty Samson*, which updated the Samson figure to a post-holocaust future.
- *Jet Dream and her Stunt Girl Counter-Spies*.
- *Captain Venture*, a Captain Nemo-like explorer on an aquatic planet.
- *The Aliens*, about diplomatic relations between Earth and a newly discovered alien planet.
- *Tom Morrow*, a super-powered resident of a utopian city in the midst of a post-holocaust wasteland.

Plus: Cracky the parrot, *Leopard Girl*; *The Occult Files of Doctor Spektor;* and *Batty and The Green Grumble*.

'Bone' leaves Image, returns to Cartoon Books

After nearly a year and a half with Image, Cartoon Books has announced that it is ending its relationship with the publisher.

Cartoon Books founder Jeff Smith said the primary reason for the move was to take control of all aspects of *Bone* once again.

In a news release Cartoon Books President Vijaya Iyer wrote, "The switch will take place in two phases. It begins with product shipping in March 1997. *Bone* #28 will be solicited by Cartoon Books." Image's series of *Bone* reprints will continue until June, the scheduled shipping month for the reprint of *Bone* #20.

Cartoon Books had entered into its publishing relationship with Image on May 5, 1995. Over that summer, Image released a *Bone Sourcebook* and began publishing the title with issue #21.

In the release, Smith said, "We went to Image Comics when the future of the distribution system was quite uncertain. Since the distribution system has consolidated just about as far as it possibly can, Cartoon Books' original reasons for moving to Image have evaporated. Looking forward, we realized that it made the most amount of sense for us to once again consolidate all of the *Bone* comic-book projects at Cartoon Books. By taking absolute control over the *Bone* comic book, we can once again have all of our diverse products together under one single banner. The time is right for *Bone* to rejoin our tremendously successful Cartoon Books *Bone* compilations, which are perennial best sellers and always in the Diamond Star System Top 10."

Iyer added, "The Cartoon Books/Image relationship has been mutually beneficial. *Bone*, which is consistently a top 100 title, is now available in more comic-book stores across the country, thanks to Image, and *Bone* clearly helped Image diversify its product line."

Image Comics Executive Director Larry Marder echoed those statements. "When Jeff and Vijaya first approached Image Comics, the comic-book industry was sailing on some stormy seas. The Image partners are glad to see Cartoon Books once again charting its own destiny. *Bone*'s presence forever changed the comic-book community's perception of our company. We thank them for that and wish them well."

Three arrested in Topps trading-card sting

A sting operation resulted in the arrest of three men in Hackensack, N.J., who allegedly attempted to sell $240,000 worth of Topps trading cards which had not yet been released for sale.

The operation was a joint effort by Topps security consultant Danbee Investigations and the Bergen County Sheriff's Office, with the help of the Hackensack Police Department.

According to Dan Brandman of Danbee Investigations, Topps became aware that cards with a potentially high value were being stolen and sold in the secondary market.

"Inside sources," Brandman told ***CBG***, narrowed the investigation to the New Jersey area, and a sting operation was set up using Bowman's Best premium insert cards.

All of the cards were recovered when they were offered for sale to undercover investigators.

A trading-card dealer and two other men in the trading-card business were arrested Oct. 8. Each of the suspects was released on $10,000 bail Oct. 9.

Authorities are still investigating details of the theft.

Brandman said, "We have enough preventive measures so that normally [this kind of theft] doesn't happen, but, when it does, we go anywhere necessary and we take them down."

WILL EISNER

SPIRIT FRONT COVER ORIGINALS

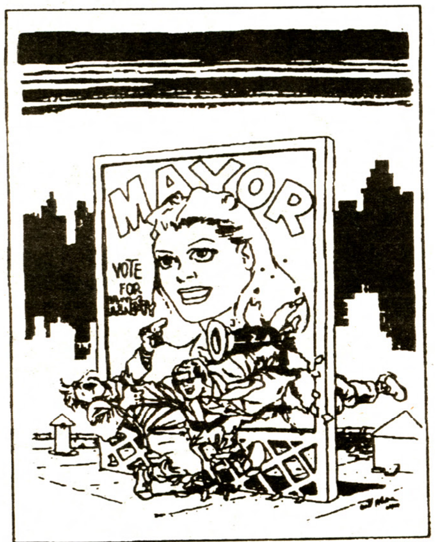

Cover, issue #63 (Mayor Ellen) 1989 $1500

Cover, issue #62 (spiral rocks) 1989 $1500

Cover, issue #60 (lamp post fight) 1989 $1400

Cover, issue #64 (in the snow) 1989 $1400

Mark J. Cohen
P.O. Box 1892-B
Santa Rosa, CA 95402

Phone (707) 528-3440
FAX (707) 528-2451

E mail Markomics@aol.com
Check Out Mark Cohen's Web Site at
http://www.markomics.com

Catalog #2 NOW AVAILABLE! $5.00 refundable with first purchase

"Mark J. Cohen brings the cartoonist and collector together"

CBG Customer Service Award - 1996

Eisner began his career on the cutting edge of the comic art and he has remained in that unique place to this day. These beautiful black and white cover drawings are a joy to own and display. Send $2 for a complete set of copies of available Eisner art.

VISA AMERICAN EXPRESS DISCOVER MasterCard

TOTALLY DARK HORSE!

Shipping the week of November 20:

BIG BLOWN BABY #4

The big, blow-out issue of Bill Wray's Big Blown Baby!

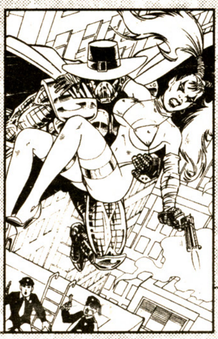

THE BLACK PEARL #3

More urban madness as Mark Hamill's chaotic series continues!

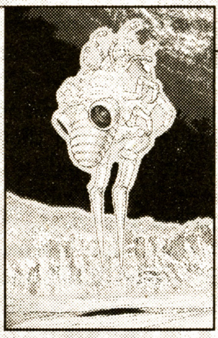

The living spaceship Ohzun has taken over Tokyo!

CHRONOWAR #4

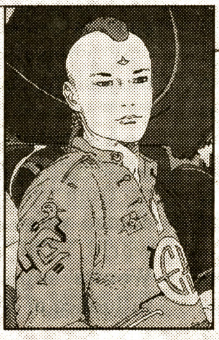

Presenting some of Moebius' greatest short stories!

H. P.'s ROCK CITY

Also look for Gamera #4, another monster hit shipping this week! And grab a box of Honey Nut Cheerios® at your local grocery store — they're offering three exclusive Jonny Quest comic books free in the mail! ✶

Shipping the week of November 27:

BLADE OF THE IMMORTAL: GENIUS #2

Manji can't be killed — he's immortal. But he can be hurt. For a very long time.

THE HERETIC #1

Joe Phillips delivers superhero action in an eerie, supernatural setting!

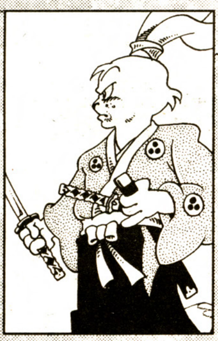

Stan Sakai's Eisner Award-winning tales continue!

USAGI YOJIMBO #7

It's 152 pages of pop-art action that'll put out your eye if you don't put it down!

MADMAN COMICS: YEARBOOK '96

Head into your comics store loaded for bear this week! You'll also find these other grizzly comics: Adventures of the Mask #11, Species: Human Race #1, and Star Wars: X-wing Rogue Squadron — Warrior Princess #1! ✶

Big Blown Baby™ is © 1996 Bill Wray. Text and illustrations of The Black Pearl © 1996 Mark Hamill and Eric Johnson. Chronowar copyright © by Kazumasa Takayama. All rights reserved. First published in Japan by Kodansha Ltd., Tokyo. English translation rights arranged through Kodansha Ltd. English translation and lettering copyright © 1996 Studio Proteus and Dark Horse Comics, Inc. HP's Rock City ™ & © 1996 Starwatcher Graphics, Inc. Usagi Yojimbo™ & © 1996 Stan Sakai. Blade of the Immortal copyright © 1996 by Hiroaki Samura. All rights reserved. First published in Japan by Kodansha Ltd., Tokyo. English translation rights arranged through Kodansha Ltd. English translation and lettering copyright © Studio Proteus and Dark Horse Comics, Inc. Blanc Noir™ & © 1996 Gaijin Studios. The Heretic™ & © 1996 Joseph Phillips. All other stories and artwork TM and © individual artists. Text and illustrations of Madman Comics © & ™ Michael Allred.

TOTALLY *DARK HORSE!*

Send current clippings, with your name, the source, and date of publication on each item, to Michael Dean, Clipping Service, 700 E. State St., Iola, WI 54990.

Gary Larson was interviewed in the Oct. 7 *Los Angeles Times* on the occasion of the release of his latest collection of *Far Side* cartoons, *Last Chapter and Worse*. The Andrews and McMeel book will include 13 new cartoons. In the interview conducted by his editor, **Jake Morrissey**, Larson said he has been busier than ever since retiring from daily syndication. Ongoing projects include another two years' worth of books and calendars, as well as a second animated *Far Side* TV show.

Asked what other strip he would like to draw, Larson was quoted as saying, "*Family Circus*. It would be a kick to take one of those neighborhood themes when they show a little map — you know, put in the quicksand, whatever else — it would be fun to take something that's so light and innocent and kind of mess with it."

Larson described the drawing of his cartoons as a labor that did not come easily for him. He attributed the unusual tone of his cartoons to his own ignorance of what was expected of newspaper cartoons and strips. Although Larson said he had met with resistance from some newspaper editors, the strip soon found its audience. "What I think it proved, if anything," Larson was quoted as saying, "was that readers' appetites for humor are more varied than perhaps we once thought."

✂

In an article in the Oct. 23 Richmond *Times-Dispatch* on collecting pulp magazines from the early part of the century, comic-book and -strip artist **George Evans** recalled the days when pulps experienced the sort of police and parental monitoring with which comics retailers are becoming familiar. Lurid titles like *Spicy Detective Stories* were read surreptitiously behind barns, one rural pulp collector said. Evans, reported *Times-Dispatch* writer **Bill McKelway**, "remembers the cops cracking down on Vezo's [a drug store] during occasional spasms of morality but looking the other way when it came to the gambling and moonshine operations that flourished."

✂

A lengthy article in the Oct. 6 Fort Lauderdale, Fla., *Sun-Sentinel*, picked up from the *Dallas Morning News*, concluded we're all living in a "comic-book world." The basis for writer **Jerome Weeks**' supposition was the pervasive influence of comic books on a wide range of media. According to Weeks, this year alone, 25 film projects based on comic books have been released or are in the works. Even *Reid Fleming, the World's Toughest Milkman* has been optioned by Hollywood. On television, Weeks cited *Lois & Clark* and much of the Cartoon Network. Movies and shows that are at least influenced by comic books, according to Weeks, include *Independence Day, The Simpsons, Star Trek, The X-Files, Ace Ventura, Escape from L.A., Hercules: The Legendary Journeys*, and *Xena: Warrior Princess*, as well as the entire schedules of many cable channels.

Outside of Tinseltown, Weeks pointed to the laminated safety guides that accompany any airplane seat, icons on Macintosh and Windows operating systems, owner's manuals, , and concert halls that appear to have been designed by **Alex Raymond** as further evidence of comics' grip on society.

Weeks did not overlook the fact that all this is happening in the midst of a comics-industry downturn, raising the question of how comics can be so influential without necessarily being able to sell large print runs. *Understanding Comics* author **Scott McCloud** offered the vaguely sinister theory that baby boomer comics fans had infiltrated key positions in Hollywood and elsewhere. He was quoted as saying, "We have our moles."

Randolph-Macon College humanities Professor **M. Thomas Inge** pointed out that The Yellow Kid made his debut and **Louis Lumiere** took out his first motion-picture patent the same year, and comics and movies have maintained a close bond throughout the past century.

Weeks observed, "Whether our culture is going to be postliterate, multiliterate, or subliterate, comics — with their combination of accessible images and words — are one of the most effective means of communicating across cultural and language barriers."

Like movies, comic books are especially good at communicating fantasies. Weeks wrote, "That iconic nature of super-heroes is what has proved so enduring. They're wish fulfillments made flesh."

Quoting McCloud that comics are a "filter for the future," Weeks added, "The future is where we shop these days. Comics make fantasies into things, and, in America, things become consumer items."

In the future, Weeks predicted comics will have their strongest influence on computers. *Sandman* writer Neil Gaiman was quoted as saying, "Comics are words and pictures — and that's a computer screen. That's the World Wide Web."

All things considered, Weeks concluded that Sega's promotional copy for its Comic Zone video game — "So ... you want to live inside a comic book" — is superfluous.

Thanks to contributors Brian Saner-Lamken, Tom Mason, and M. Thomas Inge.

COMICRAFT™ Purveyors of Unique Design & Fine Lettering

THE WORLD'S GREATEST COMIC BOOK FONTS!

Check us out on the Web @ www.comicbookfonts.com

DL201: DUTCH COURAGE
FX103: ZOINKS!
BL003: WILDWORDS!
FX102: PHASES ON STUN
FX104: BRONTO BURGER
BL001: COMICRAZY!

All Fonts for MAC or PC

ORDER NOW!

1. Enter the price of the fonts you desire in the right-hand column.
2. If you live in California, add 8.25% sales tax to your total.
3. Fill in the information required below.
4. Place your order in an envelope and mail it with your CREDIT CARD NUMBER, CHECK or MONEY ORDER (payable to ACTIVE IMAGES) to: ACTIVE IMAGES, 430 Colorado Ave #303, Santa Monica CA 90401

FAX your order to us at 310 451 9761 or CALL 310 458 9094 -- Have your credit card ready!

BL:001	CC.COMICRAZY!	- $395.00	$
BL:003	CC.WILDWORDS	- $129.00	$
FX:102	CC.PHASESONSTUN	- $49.00	$
FX:103	CC.ZOINKS!	- $49.00	$
FX:104	CC.BRONTOBURGER	- $59.00	$
DL:201	CC.DUTCHCOURAGE	- $149.00	$

HIP FLASK IS COPYRIGHT ©1996 ACTIVE IMAGES

SUBTOTAL $
CA SALES TAX (8.25%) $
SHIPPING & HANDLING IN U.S. $15.50
TOTAL: $

NAME: MAC ☐ PC ☐
ADDRESS:
CITY:
STATE: ZIP:
PHONE: ( ) FAX: ( )

AMEX ☐ DISC ☐ M/C ☐ VISA ☐ CHECK ☐
NAME ON CARD:
CARD NUMBER:
EXPIRY DATE: /
SIGNATURE:

One-Time Special Sale

THE MYLAR® EXPLOSION !
Boards & Boxes, too

Expires November 30th

E. Gerber Products, Inc.
Gerber Publishing Co.

PO Box 201
Glenbrook, NV 89413
702-883-4100

Open Letter to the Collecting World
from Ernie Gerber

Our Apologies:
In July we presented our new presevation & storage supplies catalog. Demand far exceeded our abilites to ship the new products. Therefore we stopped advertising. Still the orders overwhelmed us. Now, we have learned and we have tripled our manufacturing output and will never again advertise products unless we can meet all demands. Henceforth, all our advertised products will ship within 5 days of receiving your valued orders.

Jim Saunders, "Mylar Bags Company" of Nevada City, California:
To make us more effecient we have asked Jim Saunders to join our firm and head up the Ordering & Shipping Depts. Jim will give his old customers and our new ones the individual attention needed to run a responsive and friendly organization.

Diamond Comic Distributors:
I wish to clarify our business relationship with Diamond. They are our exclusive wholesale Distributor to Comic Book Specialty Shops. However, we also do distribute, via mail order, to all our indivual customers, retailers and stores.

Bill Cole Enterprises, (BCE):
We don't and we know you do not appreciate bickering advertisers. You simply want the best products at the best prices. However, I need to clarify some mis-stated facts, just this one time.

All Mylar® bags; ie, Mylites™, Arklites™ (BCE), Ideals™ (CC), Snugs™, Mylars® and others are manufactured from equipment developed and licensed under the Patent owned by myself and William Young and using the process invented solely by myself in 1979.

BCE's current manufacturing equipment process has been licensed from us since 1982 and some will continue to be licensed from us.

We also did not sell BCE our business in 1982. We licensed him to use our patented manufacturing process and we agreed not to compete from1982 - July 1996.

We now have invented new manufacturing processes and products which we are not sharing with anyone, except you, our customers.

One-Time Special Sale

Mylites2 2 mil Mylar® D. Twice the thickness at less price than competing 1 mil bags.

Cat #	Description	Size	Price	
700M2	Current Comics	7 x 10 1/2	$54.00	for 500
725M2	Standard Comics	7 1/4 x 10 1/2	57.00	for 500
775M2	Silver/Gold	7 3/4 x 10 1/2	60.00	for 500
825M2	Super Gold	8 1/4 x 10 1/2	63.00	for 500

Price Check BCE 96/97 catalog for 1 mil, 7 3/4" $123.50 for 500

Full Back 42 mil Acid Free, 3% Alkaline Buffered Backing Boards, Best in the Industry.

Cat #	Description	Size	Price	
678FB	Current Comics	6 3/4 x 10 3/8	$66.00	for 500
700FB	Standard Comics	7 x 10 3/8	66.00	for 500
738FB	Silver/Gold	7 3/8 x 10 3/8	68.00	for 500
775FB	Super Gold	7 3/4 x 10 3/8	72.00	for 500

Price Check BCE 96/97 catalog 7 3/4" $151.00 for 500

Acid-Free Boxes 52 mil Acid Free 3% Alkaline Buffered, Grey/White.

Cat #	Description	Size	Price	
17	for Current Comics	11 x 7 x 11	$75.00	for 20
16	for Silver/Gold	11 1/2 x 8 x 11 1/2	77.00	for 20
18	for Super Gold	12 x 9 x 12	92.00	for 20
	Top of Line Acid Free, Alkaline Buffered, Color Fast, Lignin Free.			
22	for Standard-Gold	15 x 8 x 11 1/2	$126.00	for 20
	Least Expensive, Acid Free, Corrugated White.			
20	for Standard-Gold	15 x 8 x 11 1/2	$54.00	for 20

Price Check BCE 96/97 catalog #16 20 for $196.00

Half Back 24 mil Acid Free, 3% Alkaline Buffered Backing Boards.

Cat #	Description	Size	Price	
678HB	Current Comics	6 3/4 x 10 3/8	$48.00	for 1000
700HB	Standard Comics	7 x 10 3/8	48.00	for 1000
738HB	Silver/Gold	7 3/8 x 10 3/8	50.00	for 1000
775HB	Super Gold	7 3/4 x 10 3/8	52.00	for 1000

Price Check BCE 96/97 catalog 7 3/4" $65.00 for 1,000

Diamond
Comic Distributors, Inc.

Retailers:
Be sure to look for the new line of E. Gerber Collecting Supplies in future issues of *PREVIEW.*

We are pleased to announce: Diamond Comic Distributors carry all our products which are available to Comic Book Specialty Shops.

Diamond Star System

Ordering Information

Payment: We accept Visa/MC, Check or Money Order. Checks take 7 days to clear.

Shipping Costs. Orders are shipped via UPS. Please add 15% of Total for Mylites, 30% of Total for Backing Boards and Boxes.

Foreign Shipping: Multiply regular shipping costs x 5.

Call 702-883-4100 or send order to:
E. Gerber Products, Inc.
PO Box 201, Glenbrook, NV 89413

Letters intended for publication should be addressed to *Oh, So?*, **Comics Buyer's Guide**, 700 E. State St., Iola, WI 54990. It is not possible to publish all letters received, and I cannot reply to letters which we do not print.

Letters will be edited and may be cut due to length and other considerations. Responses to *Oh, So?* will be in first person, and — unless otherwise identified — will be by Maggie Thompson. Other respondents are signified by their initials:

BWF: Associate Editor Brent Frankenhoff
JJM: Associate Editor John Jackson Miller
JG: Associate Editor Joyce Greenholdt
MD: News Editor Michael Dean

Manuscripts, press releases, review copies, and cartoons should only be sent to Maggie Thompson, **Comics Buyer's Guide**, 700 E. State St., Iola, WI 54990. However, no responsibility is stated or implied for unsolicited manuscripts, nor can any guarantee be given when a specific submission will appear in print. Manuscripts and press releases should be typewritten and double-spaced and contain absolutely no words in all capital letters. Please indent for paragraphs. When sending cartoons or photographs, please do not send originals. Send stats, veloxes, copies, or photocopies. Return of art cannot be guaranteed.

Our e-mail address is 71327.72@compuserve.com. It is reserved for solicited submissions and communications which do not require a response. Our publishing system is not currently set up to accomodate letters to *Oh, So?*, news releases, or unsolicited submissions at this address; such materials *must* be submitted with a material (mailed or faxed) component to be considered for publication. The best way to get in touch with us is still by fax, mail, and phone (in that order).

Scott Rosema

I want to save somebody's life.

That's what I hope to do by the end of this letter. In the meantime, I'll relate to you how my wife and I had our lives saved.

It started when our furnace exploded.

OK, maybe that's a bit over-dramatic.

It started when a *piece* of our furnace exploded.

Bear with me. You'll see how that's the good thing that happened. First, a brief history is in order to give you the proper perspective on my need and urgency to relate this story and how I hope to, indeed, save somebody else. Maybe a lot of somebodies. (What can I say? We super-hero artists like to do this when the chance comes up.)

My wife, Suzanne, and I met in 1980. We were married in 1983. As with a lot of young couples, money was limited, but we were both determined not to take an apartment and have to move a mere two or three years later. Besides, I was still a fledgling comic-book artist, and we both agreed I needed a permanent base of operations, as it were. We were lucky enough to come across an old (pre-World War II) rental house that the owner simply just didn't want any more and even luckier still that it was in relatively good shape. We bought it for little more than the cost of a used car, and it was definitely a fixer-upper, but we were both ambitious, and it beat moving in and out of an apartment.

We got married, moved in, and eventually fixed it up.

Over time, I built our studios in the basement (Suzy is also an artist), our life together took shape, and time marched on in our "new" home. (Can any of you out there relate to this scenario so far? I thought so.)

Now, at that price and that age, a house will have its problems. One such problem, as we were to find out horrifically 13 years later (numerologists take note), came in the form of our — furnace.

Cue up Bernard Herrmann scary music. Lights fade two-thirds. Smoke rolls. Villain enters, stage left: our converted coal-to-gas, octopus-style furnace.

Our huge, ugly, oppressive, painted-a-faded-green-like-some-Hulk-puke-green, belching, musty, dusty, monstrous, illegitimate child of Mephisto furnace.

We hated it from the beginning. We meant to get rid of it. We wanted to get a smaller, more efficient one. Sure, it was a clunker, but it always kicked out plenty of heat when we needed it, and somehow, between changing jobs, getting new cars, adjusting to married life, chasing our dreams of getting into comics and professional stained glass, traveling, and just everyday life zipping by, the idea of getting a new furnace just drifted, silently, into the background.

Waiting. Hovering. Unseen. Unfelt. somewhat like — let's see — well, like —

Carbon monoxide.

Just like what our furnace had been leaking from the first time we turned it on in 1983.

Minuscule amounts at first, I'm sure, or I wouldn't be writing this letter. So small that it escaped notice the few times we had it cleaned. (I don't even want to get into the subject of incompetence right now. That's a whole different ball of wax.)

But it was there, nonetheless. And it grew worse, as the years and the wear and tear took its toll.

The other day, we damn near paid the price of that toll. (And this being the time of year when so many of us are firing up our heat for winter makes this letter especially relevant.)

About a week ago, as of this writing (mid-October 1996), Suzy and I went downstairs to our respective studios. The only thing different this time from the thousands of other times was that we noticed a strange glow coming from the furnace: a glow that was not just bright but was out of place.

"That looks very wrong," Suzy stammered. I peeked into the cracks of the behemoth and saw, not just a flame, but a fire, raging in an area that I knew was definitely not supposed to have fire in it: the housing for the main gas valve.

"Um, honey — could you go upstairs and turn off the thermostat?" I said, as I turned to my wife. She was up the stairs on the word "could." She knew what to do.

I looked over to the sink with some halfhearted thought of training the water hose on the furnace in case it got worse.

Riiiight. Like there's such a thing as a small gas explosion. Desperation doesn't always produce rational thought.

Thankfully, the thermostat did eliminate the fire and gave me some time to call some 24-hour repair shops right away. Before too long, we had a repair man looking at a disassembled furnace housing and whistling in disbelief. "Look at this," he said, pointing at a melted

(Continues on Page 14)

For Art's Sake — By Chris Smigliano

FANS ENTHUSIASTICALLY AGREE... THE KIDS ARE ALL RIGHT!!!

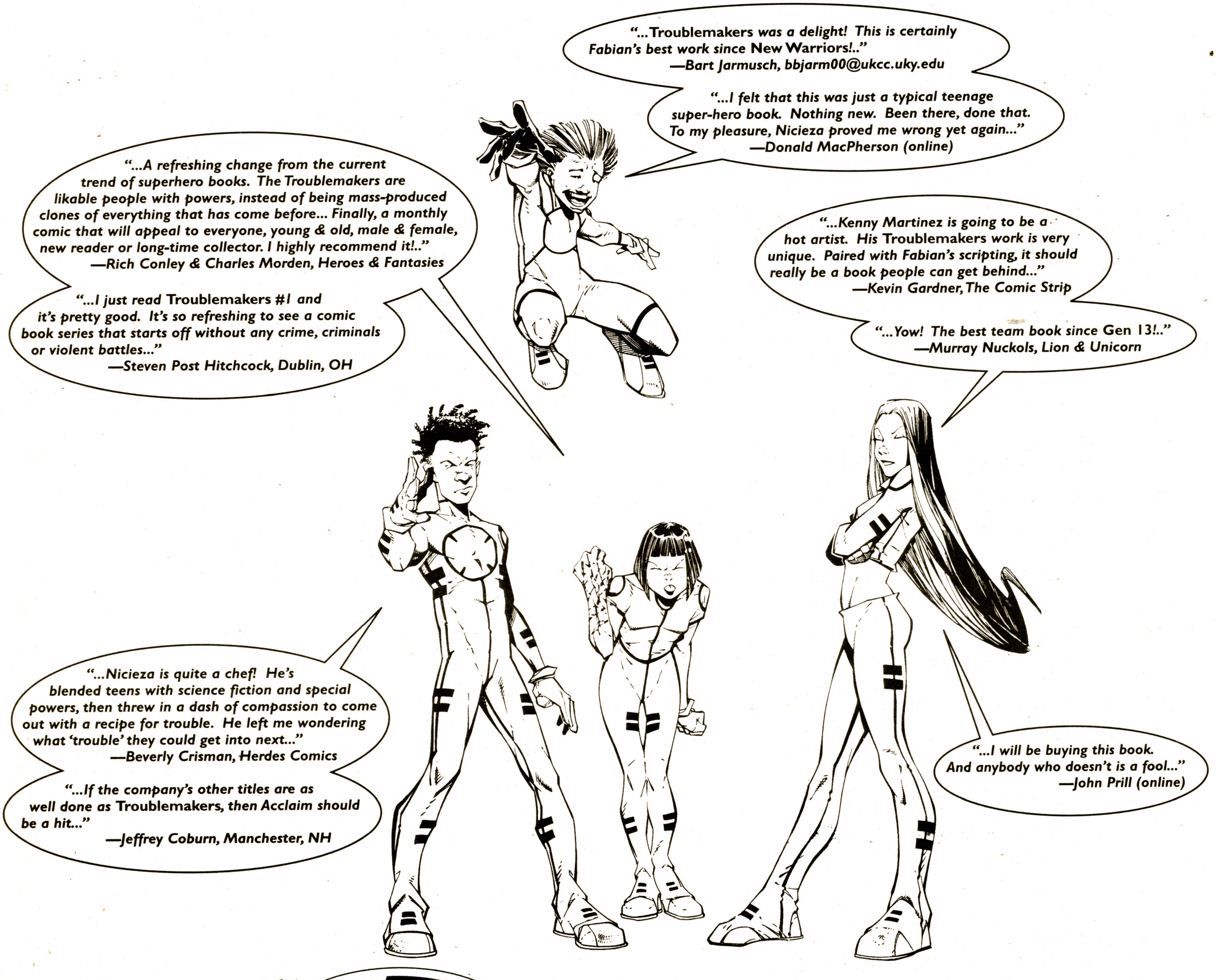

ACCLAIM COMICS VALIANT HEROES

TROUBLEMAKERS™ #1

SHIPS DECEMBER 27TH

© 1996 Acclaim Comics, Inc. TROUBLEMAKERS is TM AND © 1996 Acclaim Comics, Inc.

DALLAS COLLECTORS CONVENTION

NOV. 22-24

ARLINGTON CONVENTION CENTER

Door Prizes • Panels
• Free Autographs •
Auction

Special Guests:

The Legendary George Perez

Dick Giordano - former Editor-in-Chief for DC, co-founder Continuity Comics, worked on Batman, Detective, Superman, Green Lantern, etc. Responsible for the direction DC took in 60's and 70's.

Marv Wolfman - creator of New Teen Titans, Editor at Marvel, worked on Superman, Batman, Tomb of Dracula, etc.

Steve Mitchell - worked on X-Men, Predator, Sovereign Seven, Ironman, Batman, Detective, Spector, etc.

Witchblade - appearing in person.

General Information -
100's of dealer tables
featuring comics from the
Golden Age to the present.

Toys • Collectibles • Anima • Posters
• Star Wars • Star Trek • Magic
• Non-Sports Cards • and More.

Show Hours:
Friday 2-7 p.m., Saturday 10-7 p.m., Sunday 11-4 p.m.

For more information

In DFW area call (972) 530-2486
Houston area call (713) 780-0675

Oh, So?

From Page 12

metal tube and a shattered brass coupling. He went on to describe what it was and what had happened to it in furnace jargon.

"What does that mean?" I asked.

"A piece of your furnace exploded."

Suzy gasped and I shifted nervously. It seems that a gas valve had failed, due to age, causing all sorts of other reactions that had eventually led to the small explosion. Why it didn't escalate before we found it and how we didn't end up as one big hole in our neighborhood, I shall leave to you kind people to postulate theologically.

It didn't take much for us to realize how close we had explosively come to visiting Jack, Curt, Wally, and all the others. But, as I said earlier, that was the *good* part.

Here's the truly frightening, insidious part.

"That's not all," the repairman interjected, pulling open a vent door and pointing inside the furnace. "See that?" He pointed out an old, gaping crack in a large metal dome. "That is where you've been slowly leaking carbon monoxide for probably as long as you've lived here, every time you ran this thing." Closing the vent door, he pointed to an ugly, brown stain just above the vent on the side of the furnace. "And here's where the carbon monoxide has leaked out of the furnace into the air."

That leak would have eventually done what that small explosion had failed to do — if we hadn't been alerted by that exploding part.

As it is, we had been inhaling small amounts of poison for seven months out of the year, for 13 years: not enough to kill us but enough to accumulate and eventually cause the following problems:

- unexplained and severe headaches
- disturbed and restless sleep (which resulted in listlessness, loss of concentration, drowsiness, *etc.*)
- occasional nausea, worsening of snoring due to the depleted oxygen in our systems from the monoxide exposure (for me, the snoring was getting so bad that I would wake up sometimes nearly choking from dry throat)
- nightmares
- bouts of paranoia, hallucinations, and delusional thinking.

Now, some of you are probably thinking, "Geez, Louise, why didn't you go see a doctor if all these things were happening?" But that's where the danger is.

You can't see it, you can't smell it, you can't taste it, you can't hear it. Carbon monoxide is an invisible, deadly, highly poisonous gas. If you don't get exposed to enough to kill you, you'll still be affected.

And if you have a small leak, it will become a big one.

The beginnings of slow poisoning are all very subtle. They didn't suddenly just start happening. They built up over a long period. And, even when we *did* start to notice things, they wouldn't happen all the time or on a regular basis or the same way or at the same time. It was just chalked up to stress or aging or just ignored. I can only surmise that it must been for us what it must be like for people who become addicted to smoking. Can you tell when you become addicted to smoking? Can other people just look at you and tell you're addicted? When exactly did your sense of taste and smell decrease? And yet, when people do eventually quit smoking, they tend to notice how everything improves immensely.

And it's only now, with our furnace turned off completely, with no carbon monoxide being produced at all, not even from the pilot light, that we can clearly notice the absence of what had been becoming worse and worse.

Even after just a few days, our sleep has improved a hundredfold. Neither one of us feels the least bit tired, and our energy level feels about 15 years renewed. All the other symptoms listed above are also clearing up, and we have appointments to see our doctor for a complete checkup.

Here's where I hope to save somebody else.

If you use natural gas, get your heating system checked out by a competent professional.

Now.

Today.

I'm especially concerned about fellow comics professionals. Working at home, long hours, sometimes less-than-pristine living arrangements, erratic schedules, deadline pressures: These are hallmarks of our profession. Don't let them possibly blind you to the unseen, potential threat of carbon monoxide poisoning. Don't even wait to detect symptoms. Get it checked out now.

Buy a carbon monoxide detector. Have all of your gas appliances checked thoroughly. It doesn't take long and it doesn't cost much (though the cost of safeguarding your and your loved ones' lives is irrelevant). Your health, your sanity, and your life are at stake.

I can't even begin to imagine what creative energy I've lost over the years.

What creative thoughts or projects never saw the light of day and instead were swallowed in a monoxide haze? And, most importantly, what wonderful moments were lost to my wife and me because of artificially induced anger or belligerent words that were colored by a colorless gas?

Don't wait, folks.

Comics pros and fans alike: It could strike any one of us. And you would be surprised how many other health problems can arise, when your oxygen is being stolen from your bloodstream and your ability to sleep and rest properly are gone.

We've all lost far too many family, friends, and idols already. Given a choice, I know that I'm far from being ready to go yet.

Don't wait until you get as close as I did to having that choice taken away.

*[**Consumer Reports** for November 1996 top-rated the Nighthawk 900-0046-01 carbon monoxide detector with a list price of $65. It is a plug-in with a digital display. "An occasional glance will give you an idea of the CO levels in your home — and if the alarm sounds you can tell at once how serious the threat is." You can also monitor low-level CO. In fact, I'm going to buy one today.*

*P.S. I did buy one. And model #900-0056-04, which **CR** says compares satisfactorily with the other model, was $29.99 at an area discount store.*

Readers with more questions can check that issue at their local library — but don't delay

(Continues on Page 18)

Max Gottfried presents

THE PREMIER SHOWCASE FOR COMICS, CARDS, TOYS & COLLECTIBLES IN NEW YORK CITY

COMIC BOOK EXTRAVAGANZA

NEW YORK CITY
SUNDAY DECEMBER 1

MARRIOTT 525 LEXINGTON AVE 49 ST

10 AM - 4 PM Admission $5.00

SCREAM BANZAI WITH THE

BLACKOUT COMICS EXTRAVAGANZA

FEATURING THE FIRST LIVE APPEARANCE OF

HARI KARI

KIMONA -MY-HOUSE WITH KARATE-KICKIN' GUESTS:
DAVE GUTIERREZ, TOMMY CASTILLO, DAVE PETTIGREW
ROB ROMAN, BROCK L. HOR, JR, TOM VIRKAITIS & MORE!

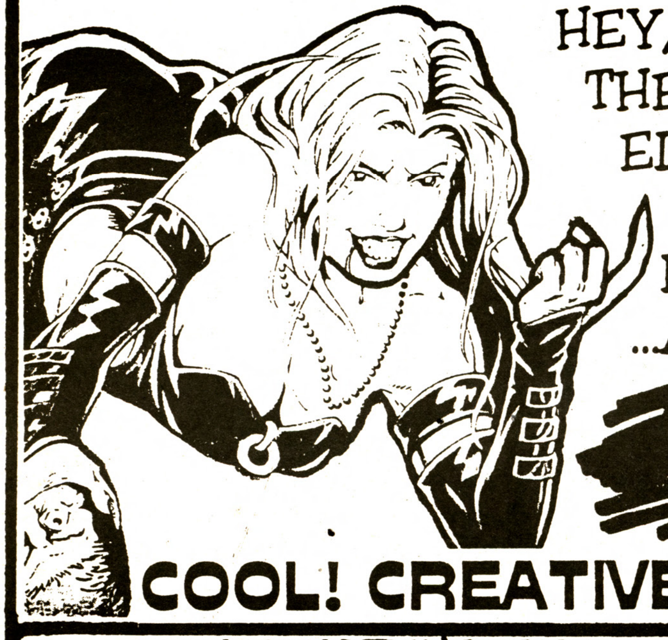

HEY, KAMIKAZI, CHECK OUT THE EXCLUSIVE LIMITED EDITION PACKAGE OF PREMIUMS FROM BLACKOUT COMICS ...ABSOLUTELY FREE!

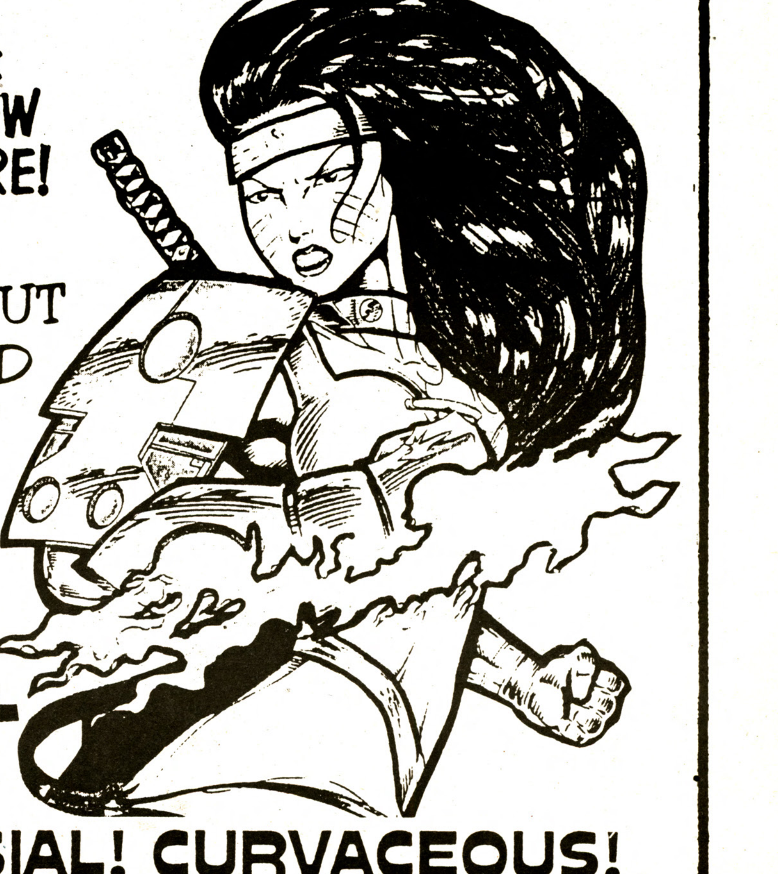

COOL! CREATIVE! CONTROVERSIAL! CURVACEOUS!

INFO HOTLINE: 718 441-9868 MONDAY - SATURDAY 9 AM - 7 PM ONLY

Las Vegas is going to be HOT this December

Brittany O'Connell Appearing Courtesy of Carnal Comics

Las Vegas LV Erotic Con

CONFIRMED GUESTS

Brittany O' Connell
Mary Jane
Sarah-Jane Hamilton
Anna Malle
Rebecca Ferratti
Jasmin St. Claire
Kelly O' Dell
Tiffany Mynx
Petra Verkaik
Monique Noel

Plus selected Playmates and more adult stars to be announced

SANDS EXPO CENTER
201 E. Sands Ave. Las Vegas, Nevada

December 14th & 15th
Saturday & Sunday Show begins at 10AM

Guests courtesy of CARNAL COMICS

FOR INFORMATION, EXHIBITOR REGISTRATION OR TRAVEL ARRANGEMENTS CALL
(619) 295-1221 FAX (619) 295-7726
or write us at:
10387 FRIARS RD. #114 SAN DIEGO, CA 92120

FIRST WORLD productions

1996 LAS VEGAS COMIC CON

December 14th 10AM-8PM
December 15th 10AM-6PM

Sands EXPO AND CONVENTION CENTER
201 EAST SANDS AVE. L.V. NEVADA

HOSTED IN THE TRADESHOW CAPITAL OF THE WORLD!

JUST A SAMPLE OF OUR CONFIRMED GUESTS:

JIM LEE AND THE ENTIRE WILDSTORM AND HOMAGE STUDIOS
BILL TUCCI · ROB LIEFELD · MARC SILVESTRI
GLENN DANZIG · AL SIMMONS - SPAWN IN PERSON
BATT · SCOTT CLARK · J. SCOTT CAMPBELL · DAVE STEVENS
THE TOXIC AVENGER · VAN WILLIAMS - THE GREEN HORNET
HERB SOLOW - EXEC. PRODUCER OF STAR TREK · CHASE MASTERSON - "LEETA" DS9
SARAH-JANE HAMILTON · BARBARA LEIGH · COUNTESS VLADIMIRA
MICHAEL BERRYMAN - X-FILES · JAMES HONG - BLADE RUNNER
J.J. NORTH · GARY WOLF · VERNON WELLS
BRINKE STEVENS · CASSANDRA GAVA · BOB MAY
RICHARD BIGGS- "DR. FRANKLIN" BABYLON 5 · RICHARD HATCH - "APOLLO" BATTLESTAR GALACTICA
ERIC STANTON - PLAYBOY ARTIST AND SELECTED PLAYMATES FROM 1966-96
AND MANY MORE GUEST ARTISTS, CELEBRITIES AND FAVORITE ADULT STARS

SOME OF THE COMPANIES ATTENDING OR EXHIBITING

CRUSADE COMICS · EXTREME STUDIOS · TOP COW PRODUCTIONS
CARNAL COMICS · VEROTIK · SYPHER PUBLICATIONS
ANIBUS PRODUCTIONS · TROMA PICTURES · SHOWCASE NEW ENGLAND
METROPOLIS · LISA & GARY CARTER · MOORE CREATIONS
GOTHAM COLLECTIBLES · BIG APPLE COMICS · FOUR COLOR COMICS
COMIC BOOK MARKETPLACE · VINCENT'S COLLECTIBLES

JOIN US IN LAS VEGAS FOR THIS LANDMARK EVENT!

Special Forums
TOY AND MODEL ARENA
EROTIC CON
COMIC AND ART EXPOSITION

TWO DAY ADMISSION PASS: $20.00
ONE DAY ADMISSION PASS: $12.00

FOR CONVENTION INFORMATION CALL:
(619) 295-1221 FAX (619) 295-7726
BOOK TRAVEL ARRANGEMENTS NOW!
CALL EPIC AT 1-800-805-9528

EXHIBITOR BOOTHS AVAILABLE: $400 w/AD
EXHIBITOR TABLES AVAILABLE: $300 w/AD
SMALL PRESS ZONE: $200 w/AD

FIRST WORLD productions

A FIRST WORLD PRODUCTION
10387 FRIARS ROAD, #114 SAN DIEGO, CA 92120
EVENTS FOR A NEW WORLD

Keyhole

Want your self worth measured by the Human Bar Code?

MILLENNIUM

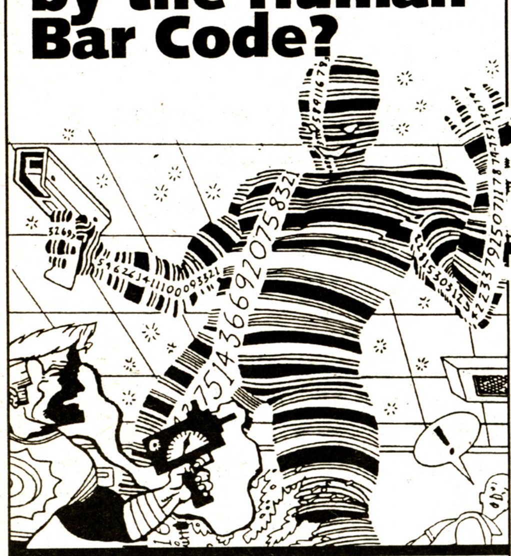

We didn't think so.

It's very painful. But there is a way out. Run to your nearest store and buy Keyhole #2, the only antidote to a hostile, commercial, comics world.

Issue #2 on sale now. Look for issue #3 in the January issue of Previews.

"One of the most thought-provoking, interesting, entertaining and all-out cool comics."
-- Poopsheet

KEYHOLE

By Dean Haspiel & Josh Neufeld. True-life jungle adventures, inner-city chaos. Color Cover, 32 black & white pages, $2.95. Bimonthly. From Millennium. Send $1.05 (for sneak peek at #3 + free comics) to: Free Stuff, 105 Edgewater Rd, Narragansett, RI, 02882.

Comic Conservation Co. **Ten Years • 1986-1996 • Thank You**

Unlike other bags, Ideals® will never harm your comics. They'll last for centuries – not just a few years!

Ideals® Mylar® D Comic Protection

True Archival Quality Only

Toll-Free **1 800 791-3037**

The clearest and most durable of all enclosures!

Limited Time Offer Take 30% Off! All Buffer Boards w/Mylar Purchase (100 or more)

Ideals® 4ml Classic Open Top	Size	Singles	25	50	100	500	1000
1A Modern Comic (fits 1970 on)	7.25" x 11.25"	.80	12.95	20.95	36.95	169.00	319.00
1B Silver Comic (fits 1950 to 1969)	7.75" x 11.25"	.85	14.95	22.95	39.95	175.00	329.00
1C Gold Comic (fits 1935 to 1949)	8.25" x 11.25"	.90	15.95	24.95	41.95	179.00	339.00
4A Magazine/Photo	9.25" x 12"	.95	17.95	29.95	49.95	229.00	425.00
5A Card/POG/Stamp/Coin	3" x 4"	.30	5.95	9.95	16.95	78.95	99.00
5K Record/Laser Disc	13 1/8" square	3.00			195.00		
5L Original Art/Newspapers	15" x 23.5"	3.50			249.00		
Idealocks® 4ml "E-Z" Fold Lock Top							
Z1 Modern Comic (fits in long comic boxes!)	7.25" x 10.75"	.90	15.95	28.95	55.95	249.00	449.00
Z2 Silver Comic (fits 1950 to 1969)	7.75" x 11.25"	.95	16.95	29.95	55.95	249.00	449.00
Z3 Gold Comic (fits 1935 to 1949)	8 3/8" x 11.25"	.99	17.95	32.95	59.95	259.00	459.00
Please add shipping and handling		3.00	4.00	4.00	5.00	9.00	18.00

Idealites® 1ml Mylar D Comic Bags	Size	Singles	100	500	1000	3000
6A Modern Comic (fits 1970 on)	7" x 10.75"	.30	18.95	78.95	134.95	129.00 per 1000
6B Silver Comic (fits 1950 to 1969)	7.30" x 10.75"	.30	18.95	79.95	136.95	129.00 per 1000
6C Gold Comic (fits 1935 to 1949)	7.75" x 10.75"	.30	19.95	81.95	138.95	129.00 per 1000
Please add shipping and handling		3.00	4.00	6.00	9.00	18.00

Buffer Boards The only kind of board worth using.	Singles	100	500	1000
X1 – Modern, X2 – Silver, X3 – Gold 30ml 3% CaCo3 pH 8.5 (acid neutralizer)	.30	19.95	94.95	189.00
Please add shipping and handling	3.00	5.00	9.00	18.00

24-Hour Orderline • Phone or Fax

MasterCard **1 800 791-3037** VISA

or send check or money order to:

Comic Conservation Co.
P.O. Box 44803
Madison, WI 53744-4803
1 608 277-8775

Fax or Mail order form:

Name ____ Address ____
City ____ State ____ Zip ____
Credit Card # ____ Exp. Date ____ Signature ____

Item #	Quantity	Sub Total	+ Shipping	Total	Item #	Quantity	Sub Total	+ Shipping	Total

Wisconsin residents please add 5.5% sales tax. Orders shipped within 24 hours weekdays. (Checks must clear.) Thank You! TOTAL AMOUNT DUE

Up to 38% off your new comics!

M & M has provided me with top-notch service for nearly eight years.
Timothy Lin
Los Angeles, CA.

Put simply, your service is great. I've been to my local retailer once since I moved here 15 months ago just to check it out, and haven't had any reason to go again. Why should I? I get everything I want quite easily through M & M.
Jeff Bonn
Carbondale, IL.

I always expect the best from M & M and I never fail to get it!
Alan Robitaille
Portland, ME.

I have tried other mail order services as well as local stores and none have come close to M & M.
Rob Edwards
Atwater, CA.

I realize you work hard at keeping your comic service the best in the industry...
Chris Moore
Schaumburg, IL.

I think it's terrific that every experience I have had with M & M has been a good experience.
Ray Imp
Chicago, IL.

Your company is the best mail order service I have ever used. I have tried others, but you surpass all of them.
Dana Chung
Fresh Meadows, NY.

Just wanted to say thank you for the really great service.
Gary L. Fletcher Jr.
Kessler AFB, MS.

I just feel that M & M is offering me more...more for my money, more fun in ordering, more product to choose from and more security that my comics will arrive in mint condition.
Phil White
Fullerton, CA.

When it comes to service, we can't be beat.
Only M & M has received the
CBG Customer Service Award
11 years in a row!

CBG Customer Service Award - 1986 · CBG Customer Service Award - 1987 · CBG Customer Service Award - 1988 · CBG Customer Service Award - 1989 · CBG Customer Service Award - 1990 · CBG Customer Service Award - 1991 · CBG Customer Service Award - 1992 · CBG Customer Service Award - 1993 · CBG Customer Service Award - 1994 · CBG Customer Service Award - 1995 · CBG Customer Service Award - 1996

[] Send me your free order form
[] Send me your free DOS order form on disk.

NAME: ____
ADDRESS: ____
CITY: ____ ST: ____ ZIP: ____

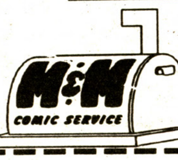

M & M COMIC SERVICE
13617 SOUTHWEST HWY.
ORLAND PARK, IL. 60462
Or Call Toll Free 1-888-MM-COMIC
That's 1-888-662-6642

Oh, So?

From Page 14

more than a day in buying a CO detector.]

Robert Moraes
10214 E. Stoney Vista Dr.
Sun Lakes, AZ 85248

The only way that Marvel is ever going to fully recover from this mess is to go back to the basics as much as possible when it comes to publishing its comics.

It should take all its classic heroes (Spider-Man, Daredevil, The Hulk, Fantastic Four, Captain America, Iron Man, Avengers, Nick Fury, Dr. Strange, and Thor) and carefully tie all these comics together to form a united line of comics that maintains close continuity among them. Stan Lee, Jack Kirby, and the other Marvel staffers worked like that in the '60s and achieved a great deal of success with the method.

Mike Richardson

I just picked up a copy of the new version of *Elektra Lives* by Frank Miller and Lynn Varley and nearly choked. The decision to take this wonderful work and force it into a size and format for which it was not intended is baffling.

And the cover sports a giant warning label. In fact, it's the biggest warning label I can remember seeing on any publication anywhere. In light of Frank's well-known opposition to labeling of any kind, the only conclusion one can draw is that someone was having a laugh at Frank's expense.

It would seem that with the possible end result of even further alienating one of the industry's premier creators, the only laugh to be had is on Marvel.

David Seidman
645 North Westmount Drive, Suite 308
West Hollywood, CA 90069

❄ It's been said before, but one of the best gifts for a comics fan is a gift certificate to a comics shop. Need I say more?

❄ For the person who used to read comics but no longer does, I'd give the gift certificate with a copy of Diamond Comic Distributors' *Certified Cool* catalog. Easily skimmed at only 24 pages, the catalog spotlights some great items, from Kitchen Sink's Devil Girl Choco-Bar ("It's bad for you!" screams the wrapper) to Wizards of the Coast's Magic: The Gathering cards to Claypool Comics' *Soulsearchers and Company* and *Elvira, Mistress of the Dark* trade-paperback collections. (I happen to be Claypool's marketing director.) A catalog and gift certificate can turn a lapsed fan into an active collector.

❄ A simpler gift for the ex-fan: a *Bone* hardcover collection. *Bone* is accessible and reader-friendly, and it has sold well in places, such as Tower Records, where people who aren't comics fans buy comics. Besides, the hardcovers look terrific.

❄ For the ex-fan with nostalgia for the heroes of his past, get *Superman: The Wedding Album*. Anyone who's ever cared about Superman would want to see his wedding.

❄ For folks who aren't comics fans but who

(Continues on Page 20)

AN ENTERTAINING EC COMIC

ROCKETS, ROBOTS...

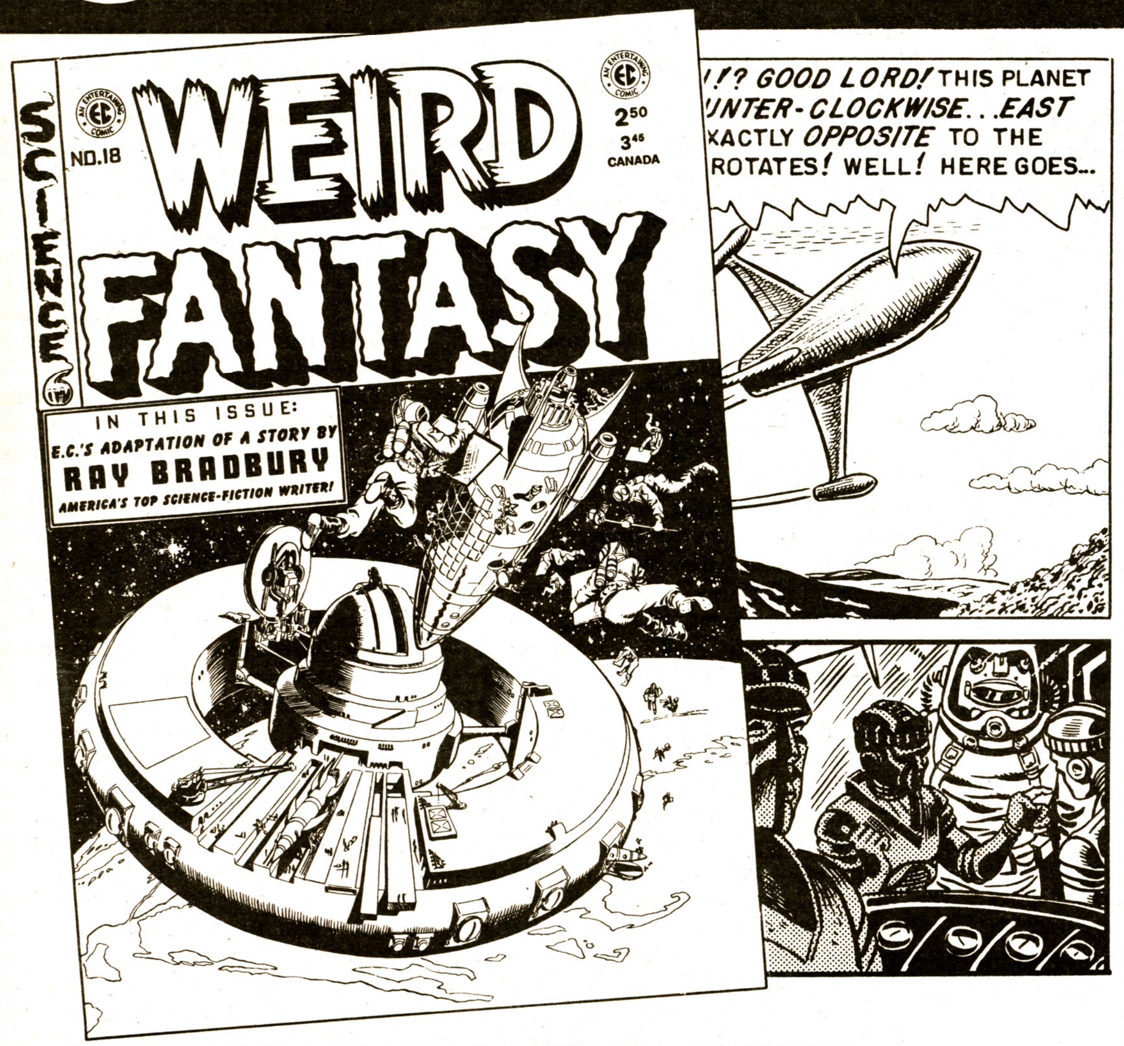

...AND **PEOPLE**! THE HARDWARE AND SOFTWARE OF SF! **EC** KNEW THE IMPORTANCE OF BOTH IN SUCCESSFUL COMICS, JUST READ THIS ISSUE OF **WEIRD FANTASY** AND SEE! LATEST IN THE CHRONOLOGICAL REPRINT SERIES THAT LETS YOU BUILD A RUN!

IN THIS ISSUE: "COUNTER-CLOCKWISE", ART BY SEVERIN AND ELDER (MASTERFUL DEPICTION OF SF's PREMIERE PARADOX); "ZERO HOUR", ART BY JACK KAMEN ('AMERICA'S TOP SF WRITER' STORY ADAPTED TO COMICS!); "HOMESICK!", AL WILLIAMSON ART (BETWEEN SPACE OPERA AND TECHNO-ACCURACY LIES...THE WILLIAMSON ZONE!) AND "JUDGMENT DAY!", ART BY JOE ORLANDO (STARTLINGLY SERIOUS AND SANE AND...DARING, AT LEAST IN THE COMICS OF 1953!).

THE OTHER 32-PG QUARTERLIES ARE **CRYPT, WEIRD SCIENCE, SHOCK,** THE SOON TO BE RELEASED **PANIC, VAULT, HAUNT, FRONTLINE COMBAT** AND **CRIME**! SUBSCRIBE AT $10 FOR 4 ISSUES ($16 OUTSIDE US)! ALL SUBS START WITH "NEXT" ISSUE.

BACK ISSUES: CRYPT #1, SOLD OUT; FRONT #1-4, $2.00; ALL OTHERS UP THROUGH ISSUE #3, $1.50 EACH; CRYPT, W SCI, SHOCK, VAULT, W FAN & 2FIST #4-16 AND HAUNT & CRIME #4-15, $2 EACH; ALL OTHERS, $2.50 EACH. ADD $5 PER ORDER ($10 OUTSIDE US) FOR S&H.

© 1996 William M. Gaines, Agent, Inc.

US FUNDS ONLY MasterCard VISA **PRICES SUBJECT TO CHANGE WITHOUT NOTICE**

GEMSTONE PUBLISHING POB 469 WEST PLAINS, MO 65775

(formerly RUSS COCHRAN PUBLISHER)

417-256-2224 OR CALL 1-800-EC CRYPT AND ASK FOR THE ORDER DESK. USE THIS NUMBER FOR ORDERS ONLY!

MISSOURI RESIDENTS ADD 6.225% SALES TAX MARYLAND RESIDENTS ADD 5% SALES TAX

CALIFORNIA RESIDENTS ADD 7.25% SALES TAX (SAN DIEGO COUNTY 7.75%)

Oh, So?

From Page 18

like *Duckman, Mad, The Crow,* or other mass-media successes: Get 'em the comics! When they discover that their favorite creations started out as comic books, they're often startled into respect for the medium.

❄ For other non-fans, buy comics in unusual styles and genres. Two examples:

For the friend who likes Shakespeare, find Ian Pollock's *King Lear* (Workman Publishing). Pollock, a painter and caricaturist, did a superb, wildly expressionistic adaptation. I showed it to a non-fan who had some knowledge of fine art but not of comics. The book left her stunned, impressed, and curious about our field.

For a Disney fan, get *The Prince and the Pauper,* the comics adaptation of the Mickey Mouse featurette, in its squarebound, 64-page, fully painted glory. I confess to a special interest in that one, since I edited it, but it genuinely impresses people who think that Disney comics are simple line drawings on stapled newsprint.

Speaking of Disney: when my 5-year-old nephew wanted something to "read" (*i.e.,* look at pictures that told a story, like his storybooks), I gave him a copy of *Walt Disney's Comics and Stories.* He loved it. Give a really young kid a stack of comics from Disney, Warner Brothers, Hanna-Barbera, or whatever.

❄ For comics heroines, I recommend sweaters for the ones who have a lot of flesh and costumes too skimpy to keep them warm. Christmastime can get chilly.

What do I want for myself? I could put on a Barry White growl and answer, "*Love,* baby," but that would be too obvious. Better medical and dental insurance would be nice. I'd also like more opportunities to write novels and get them published. A new girlfriend who combines all of the good qualities of my ex-girlfriends.

And, of course, *love,* baby.

Steve Skeates
P.O. Box 121
Alfred Station, NY 14803

Need I, at this juncture — even as gray hairs actively outnumber functioning brain cells and various personal trainers scream forever for me to "Lose that flab!" — actually take pains to construct some seemingly endless imposing edifice undoubtedly comprising (whether I will it or not) almost exclusively characteristically run-on sentences (the temptation is there, surely) o'er how gratifying it can be, having one's past efforts so fondly remembered?

Certainly (approaching this now from the exact other direction) a mere heartfelt "hey, thanks" might easily suffice — or would have, were it not for the further worthy efforts of the purveyor of the aforementioned remembrance, Gary Leach; had he not (that is) also placed into print a rather compelling suggestion, something (as I interpret it) about a certain mad drooling professional observer of the passing scene, an obsessive self-indulgent casualty — this madman suddenly providing ample proof that both he and I (being one and the same) can still fill (and will!) balloons with what all 93 of us, all these various voices of mine — egomaniacs all — still joyously term "downright spiffy dialogue."

Still, I suppose the most one can do under circumstances such as these is make sure the current address of all of us is out there, out in front of anyone who might somehow hanker to transform one highly appreciated off-the-cuff Christmas wish into — what? Some actual paying work? A clever comeback? Our 37th new beginning? Meanwhile, even as everyone is busy holding his or her breath, I'm, as usual, hard at work (thank you very much) churning out those self-published insanities I've been putting together for well over five years now. Just thought you might like to know. Take care. Remain liquefied.

G.E. Schlegelmilch
105-F Gazebo East Dr.
Montgomery, AL 36117

I hope I'm not too late to contribute to the annual *CBG Holiday Gift-Givers Guide:*

❄ **The Five Best Gifts to Put in a Young Child's Stocking:** Any of Bongo's marvelous *Simpsons* comics, Dr. Seuss books, Gladstone Disney comics, *Elfquest: A Gift of Her Own,* and a Disney Sing-Along videotape, all accompanied by homemade chocolate-chip cookies.

❄ **The Five Best Gifts to Put in a Young Reader's Stocking:** Archie Comics, Superman titles, samples of the new *Iron Man, Fantastic Four,* and Total Justice action figures from Toy Biz (finally, someone is making a toy line right — a few variations on the heroes, and tons of very well-made villains!), *Batman and Robin Adventures,* and homemade M&M toll-house cookies.

❄ **The Five Best Gifts to Attach to a Teen-ager's Card** (in case a stocking would embarrass them): *Elvira, Harlan Ellison's Dream Corridor* (welcome back), any of Dark Horse's *Star Wars* or *James Bond* titles, *Death: The High Cost of Living* trade paperback (with a copy of *Death Talks about Life* attached; make the effort to find one), and low-fat homemade chocolate-chip cookies. (Oh, what the butter in those cookies does to the complexion — *sigh*)

❄ **The Five Best Gifts for Female Readers:** *Elfquest* trade paperbacks, *Best of Archie* trade paperbacks, any of the lovely Oz graphic novels from Eric Shanower, issues or trade paperback of *Lum (Urusei*Yatsura)* from Viz, and low-fat homemade chocolate-chip cookies. (No clichés here — all the grownups are trying to watch their intake!)

❄ **The Five Best Gifts for Someone Who Used to Read Comics:** *Li'l Abner* and Will Eisner collections from Kitchen Sink, issues or trade paperback of *Marvels, Golden Age,* and *Kingdom Come,* Big Bang Comics (both Caliber's and Image's — these comics are terrific!), collections of *Calvin and Hobbes* and *Garfield, FemForce,* and homemade chocolate-chip pecan cookies.

❄ **The Five Best Gifts for Someone Who Remembers the Comics Heroes from TV or Radio:** Any of Dark Horse's *Shadow* series; issues of *Zorro* from Topps; the *Lois & Clark* collection from DC; virtually any comic book that Gladstone ever printed; and a box of Oreos and a large jar of Ovaltine.

❄ **The Five Best Gifts for Someone Who Has Never Gotten into Comics:** *The Big Book of Urban Legends* from Paradox Press, any *Concrete* trade paperback from Dark Horse, any of the *Elfquest* prose collections, *Enemy Ace: War Idyll,* and homemade chocolate-chip macada-

mia-nut cookies. (You want these folks in a receptive mood.)

❄ **The Best Gifts for Almost Any Grown-up:** Any collection of stories or essays by Harlan Ellison, any of Robert Heinlein's novels or short stories; the Fin Fang Foom figure from the Iron Man Toy Biz line (it looks great perched on the dashboard or on top of the computer); a subscription to the Bud Plant catalog, so they can see just how much pure wonder is out there in the graphic arts; and a Hotjo Travel Mug, available in fine coffeeshops everywhere, so you don't knock over the coffee onto the keyboard, the newspaper, or those comic books.

❄ **The Gifts I Would Like to Find under My Tree:** A copy of the utterly gorgeous "Secrets of the Batcave" lithograph from Dick Sprang and Gotham Graphics (or perhaps an order form for an affordable poster/print of same; even a dinged copy would be fine, folks); a response to my letters to Charles Schulz, of whom I asked a sketch of Astronaut Snoopy; a response to my letter to Paul Gulacy, who promised me a sketch of Elvira at the San Diego con years ago, but we never got connected again; a sketch from Bill Black, guru of AC Comics, formerly Americomics, *né* Paragon Press, of the lovely ladies of Femforce (I know the man works 34 hours a day — the real gift would be a day of rest for him); and a large batch of homemade chocolate-chunk, pecan, and macadamia-nut cookies. (I'm no longer worried about my fat intake — I lost the Battle of the Bulge years ago.)

Why all the plugs for cookies? Hey, some of the best times in life involve a big glass of milk, a pile of cookies, and a stack of comics to read.

❄ **One More Wish (Hey, don't we all have one more?):** Long life and good health to a lot of good folks. Harlan Ellison, Maggie Thompson, Chuck Rozanski, Mart Nodell, Jerry Ordway, Leanne C. Harper, Carl Barks, Mike Kott, Tom Sutton, Will Eisner, Rebekah Black, Shelly Moldoff, Richard and Wendy Pini, Reed Waller, Dick Sprang, Peter David: The list goes on and on. To all the folks who take the time to give us something to read, to make us smile, to make us think — I wish all the best, starting today and going on through all the tomorrows.

Keith A. Bowden
986 St. Francis Blvd.
Daly City, CA 94015

Just a handful of comments this time around.

1) A correction: In your latest *Comics Guide,* you called *Batman and Robin Adventures Annual* #1 a sequel to the direct-to-video movie, *Batman: The Mask of the Phantasm. Mask of the Phantasm* (Warner Bros., PG, 74 minutes) did enjoy a run in theatres starting Dec. 24, 1993, well before its 1994 appearance on video; it looks wonderful on the big screen, particularly the opening sequence of the computer-generated Gotham cityscape.

2) Nope, nope, nope, this must stop. The new *Price Guide* was intermixed with the rest of ***CBG*** this time around, and you simply must return it to the all-in-one pull-out format for easy use. (Or easy disposal, if that is one's wish.)

3) An aside to Jay Hosler — sorry Marvel didn't recognize your name in a recent LOC, but I have to tell you that the "Pardon me, Governor" line tickled me more than almost any other joke anywhere in months. (It does bring to mind former Tennessee Governor Lamar Alexander, though.)

4) An aside to Tony Isabella: With the anagrams and name splices, have we run out of column ideas? (These people have waaaay too much time on their hands!) By the way, Tony's assessment that there most likely would be no viable comics industry today without Siegel and Shuster's Superman is quite accurate — Superman began the super-hero genre, which has, at times, been the primary (if not sole) lifeblood of the industry. I think it's clear that this was Tony's point. The comics medium should not be limited to a single genre, but Superman in and of itself is a powerful concept and American icon. The proof? Go out to any street corner and try to find someone who's never heard of him. Then try to find someone who is familiar with, say, *Bone, Tyrant, Hate, Strangers in Paradise,* or *Fax from Sarajevo.*

5) To the recent "defenders" of MGM's *Wizard of Oz* — I certainly didn't read any disrespect in Mark Evanier's recent column (or Peter David's, some years ago). Let's face it — those elements do exist in the film. It's something I noticed even as a child, along with the terrifying Wicked Witch of the West, the flying monkeys, the tornado, and Cowardly Lion's initial appearance. At the time, I was focused more on Dorothy's feelings of being lost and separated from her family (especially scary to a child) and never noticed the black and white-to-color transitions, because we had a black-and-white TV. Seeing it in color for the first time (in a theatre in 1986) was startling.

6) Lastly, to Peter David: Thank you so much for the do-it-yourself comics a couple of weeks ago. That was one of the few things to top the death-row scene in *CowBoy!*

Murray R. Ward
612-740 Corydon Ave.
Winnipeg, Manitoba
R3M 0Y1 Canada

Re: Our earlier correspondence concerning the *Little Lulu* cartoon series: After showing four of the six episodes locally last December, CTV showed a fifth just last week as a replacement for another show, but we have yet to see the sixth.

I have now learned that HBO is releasing another 20 episodes by the end of the year, although Tracey Ullman is no longer doing Lulu's voice. (She was good but too expensive.) As I mentioned last time, all of the stories were adapted from John Stanley's original works in Dell and Gold Key comics. We don't get HBO locally, so Lord only knows when I'll get to see the new episodes.

I'd love to get the whole series on videotape.

My Lulu interest reawakened by the cartoons, I am currently rereading my *Little Lulu Library* set and the issues in my collection and I've become a subscriber to Ed Buchman's Lulu fanzine the *HoLLywood Eclectern.*

As such, I was greatly saddened to learn in a recent issue of the death of John Stanley, at age 79, of cancer of the larynx Nov. 11, 1993, just six months after the passing of Marjorie Henderson Buell, Lulu's creator.

My own knowledge of Stanley, surely one of the greatest comics writers of all time, is insufficient to the task, but I hope you will consider running a lengthy tribute to him in a near-future ***CBG***. If time constraints prevent you from writing such a feature yourself, I nominate ei-

	CBG #1195		*CBG* #1196		*CBG* #1197		*CBG* #1198	
	# res.	# days	# res.	# days	# res.	# days	# res.	# days
Arizona	1	14	1	10	1	7	1	7
California	1	6	2	10	1	3	2	7
	1	10	2	11	5	7	5	8
	4	13	4	14	3	8	1	9
	3	14	3	15	2	9		
	1	15						
	1	16						
	1	23						
Colorado	1	8	1	10	1	4		
Connecticut	1	6	1	14	1	7	1	7
Florida			1	16	1	11	1	11
Georgia	1	11	1	11	1	7	1	8
Illinois	3	8	2	9	2	2	2	3
	2	9	1	10	1	3	1	4
	3	10	2	11	1	7	2	6
	1	11	2	14	1	10	1	8
			2	16	1	13		
Indiana	3	15	1	2	1	2	1	2
			1	14	1	4	1	3
			1	16	1	14		
Iowa	1	9	3	11	4	3	2	6
	1	14	1	14				
	2	15						
Kentucky	1	3	4	16	2	3	2	4
	2	4			1	7	2	6
	1	10			1	11		
Louisiana	1	18						
Massachusetts	1	3	1	14	1	7	1	8
	1	6	1	18	1	8	1	9
Michigan	1	9	2	14	3	8	3	6
	1	13	2	15	1	7		
	1	14	2	16	1	6		
	1	18			1	3		
	2	20						
	1	21						
Minnesota	1	15	1	14	1	3	1	3
Missouri	1	10	1	14	1	5	1	6
	1	11			1	7		
Montana	1	14	1	14	1	4	1	8
Nebraska	2	9	2	11	2	3	1	4
New Hampshire	1	3	1	10	1	7	1	9
New Jersey	1	8	1	9	1	7		
New York	1	3	2	9	1	4	1	6
	1	6	1	10	3	7	2	7
	1	7	1	15				
North Carolina	1	9	1	17	1	7	1	7
Ohio	1	4	1	9	2	3	2	4
	1	6	1	10	1	4	2	6
	2	7	1	14	2	7	1	7
	2	10	2	16	1	9		
			1	17				
Pennsylvania	1	3	1	14	1	4	1	6
	1	4	1	21	1	7	1	8
South Carolina	1	4	1	15	1	4		
Texas	2	11	1	9	1	4	2	7
	1	21	1	10	1	7		
			1	14	1	9		
Virginia	1	7	1	7	1	7		
West Virginia	2	4	2	17	2	7	1	6
							1	7
Wisconsin	1	8	2	6	1	2	1	6
	1	9	1	7	2	4	1	7
	1	10	1	8	1	7	1	8
	1	13						
Total Res/Ave. Days	77	10.44	75	12.73	73	6.04	54	6.37

At left is a preliminary chart based on initial responses received to CBG's request that readers supply delivery information on issues #1195-#1198. Many thanks to all — and, yes, we're continuing to compile materials from postcards and letters sent since this chart was compiled. Many, many thanks to all!

ther Ed Buchman, Jon Merrill, or Brad Tenan as Stanley scholars who could easily do so (their addresses are appended below).

• Ed Buchman (*Hollywood Eclectern*), P.O. Box 4215, Fullerton, CA 92634

• Jon Merrill (*Stanley Steamer*), 517 North Fenwick St., Allentown, PA 18103

• Brad Tenan (*Little Lulu Collectors' Handbook*), 136 Fox Hill Rd., Wethersfield, CT 06109

I know you join me in mourning one of comics' great unsung geniuses.

Caleb Gerard

There are important things to remember when creating a comic book or working on one. "What the hell does he know about it?," some of you are asking. I know from what I like, that's what I know.

Key to the success of a comic book in today's market is sales. "No duh," someone is saying right now. Small press can sell less and still be called a success, and large press must sell large — OK, here's where I'm going with this: Don't produce to suit your likes or dislikes; do it to the fans' tastes.

Point in fact (or somesuch thing): Heroes Reborn. The comics that are getting the bad press are the two that have diverged far enough from the original concept as to be unlikeable. Steve Rogers is not the same guy that he was. The Avengers are some Gen-X nightmare. Banter banter banter. Smart-aleck remarks. "Cool" art. Whatever, they are just plain no fun. These are two titles that have, until the last year or so, had lackluster sales. I hypothesize that this is because the creators on these books went a little too far away from the original concepts in order to bring in new readers, at the cost of the existing buyer base, the longtime fan.

When I read about *Fantastic Four* and *Iron Man* on-line and in talking with other fans, they're really liking the Wildstorm versions. *FF* has gone back to basics. *IM* is going more that direction, and, with the exception of the contrived Hulk origin, my friends and I are seeing tons of potential. These two titles have also seen fans leaving in droves over the last couple of years.

I know I dropped *FF* a couple of years ago because it just wasn't grabbing me, then I saw Dr. Doom as a member and knew I would not pick up the comic book again for some time. I was never a big fan of Iron Man, but that's just me — cool as a member of the Avengers but on his own... Oh, well, the new comic book looks great and makes nice reading.

I predict that we will not see many of the elements of Liefeld's versions carry over into the "real" Marvel universe, but that some of the Wildstorm ideas will play well and will be used. I realize that I've been general in my criticism and praise, but I think that most of you who are reading this letter will know what things from the four comics merited this letter.

Peter David said it in *BID*:

All the people on these restarts are fans and are not going out of their way to make bad comics. They genuinely want to produce comics for comics readers. But there seems to be some short-sightedness involved with at least two of the comics. But I guess sales will tell the tale.

Will I continue to buy these comics when they reenter the Marvel universe? I don't know. I don't even know if I'll make it the whole year. *Captain America* doesn't get to #2 for me, *Avengers* may get as far as #4, *Iron Man* looks promising, and *Fantastic Four,* at this point, looks like a winner.

One last comment: I did not choose which titles to like or dislike before actually reading them. I saw the promo art, laughed and drooled, but still wanted to see the finished product on the first issues before passing judgment.

Chris Khalaf
P.O. Box 925142
Houston, TX 77292

I'm sure you've read the spectacular *Superman Wedding Special* by now. I must admit, it was an outstanding feat and enjoyable to read. The length of the comic book allowed for all sorts of pleasantries, not the least of which were the various artistic interpretations throughout. It was so cool how so many were included within, from an unused Curt Swan sequence to old-timers like Nick Cardy and Al Plastino. I only wish Irv Novick and Kurt Schaffenberger had made it, too.

The story took its time in setting things up and rerouting current continuity toward the direction of the wedding itself. It smoothly covered the trappings of planning for such an event and it even resolved a few issues I hadn't expected to be taken care of so soon.

The foldout cover at the end was a remarkable piece of work, creating a great effect.

Despite all that, though, I wish Lois and Clark hadn't married so soon.

I can't help but get the impression that DC's decision was tied into the TV show's direction and I don't like that idea. I'm a comic-book fan and I don't watch that show.

I'm sure the announcement will make the wedding issue a sellout, even with non-comics fans, but I seriously doubt they'll secure any long-term readers from among them. I don't like companies' permitting the television or motion-picture versions of their characters to influence the comic books, and that means everything from changing the Flash's boots to red for a while, to the aesthetic changes in the Batman mythos, all influenced by other media.

In *Superman* #118, the chapter preceding the wedding story, we saw once again a vibrant, strong-willed Lois Lane in solo action, with more appeal than she's had in years. She was a tough cookie in those early John Byrne issues, before she softened up and fell in love. I've enjoyed the glimpses of her fiery independence from Clark lately. In fact, it made me go back recently and read again her chapter in the 1988 *World of Metropolis* mini-series by Byrne and Win Mortimer.

Even as a teen-ager, Lois functioned in a dynamic way, which is something that was never captured in those silly soap-operaish issues of her own title many years ago.

To me, the real traditional facet of the Lois/Superman affair all these decades has been that they don't get married. The tension and speculation is what gave their relationship its appeal. Besides, I think it would have been interesting to see Superman explore associations with others in the DC university, like Wonder Woman and Lori Lemaris.

But I know it's too late now. I still suspect this wasn't DC's original plan for the present and that it only did this because of the TV show (#31 of its in-house promo, called "Watch This Space," practically said so), and that program didn't turn out to be such a major television event after all, given its ratings.

I can't imagine Lois and Clark's lifestyles meshing, either. Superman will always be on call, and Lois won't sit idly by as a housewife, that's for sure. I don't know if the direction I want to follow them in is one that has them struggling to adjust. They're just too good independently to be mired down in marriage.

I'd really be interested in other comments about the event. Thanks for letting me share mine here.

[I've never believed that characters who get married are somehow less exciting or dynamic or inventive or intelligent or strong than those who haven't — after, say, five years or so — got the strength to make a lasting commitment. Why would anyone think ***any*** *woman would be forced to "sit idly by as a housewife" simply because she's married? Why would marriage mean her life wouldn't "mesh" as well as it had before with Clark? Why should they "struggle" to adjust? Why should marriage "mire down" either partner?*

It seems to me that, as comics have supposedly "grown up" over the decades, it's logical that at least a ***few*** *characters can demonstrate that intelligent, exciting people can find long-term, strong relationships.]*

NEW ENGLAND COMICS

Silver & Gold DC's! Many VF+ White Pages! Up to 20% Discounts!

PO Box 310
Quincy MA 02269
(617) 774-0140
Mon-Fri 9-6 Sat 10-2
(617) 774-0490 24hr line
(617) 774-1747 24hr FAX
We return all messages!

ORDERING TERMS

1. No Minimum Order.
2. Shipping FREE in USA! Add $7 Canada; $10 other foreign.
3. Payment in US funds by check, money order, Visa, MC, Amex or Disc. Please include your billing address and bank name & city for credit cards.
4. Orders ship within 2-3 days. Personal checks may have to clear first.
5. Satisfaction guaranteed or your money promptly refunded upon receipt of comics in same condition. Returns must be made within 7 days of receipt.
6. Many more comics from these titles–call/write for full list!

DISCOUNTS!

Over $50 Deduct 10%
Over $250 Deduct 15%
Over $500 Deduct 20%

Discount is based on FILLED orders so please list alternates–*or call to reserve*–wherever possible. No single comic may make up more than 50% of the order total.

FREE SHIPPING IN USA!

ACTION
232 VG 57.50
234 VG 57.50
251 GVG 35.75
252 PFWD 55.00
255 GVG 38.00
263 VGRP 31.75
267 FRPBC 36.00
269 VGF 34.50
284 VGF 31.75

ADVENTURE
36 NC 28.75
189 G, non-story page out 28.75
206 FR 27.00
218 FRG 33.00
224 VGF 71.50
226 FRG 28.50
232 FN 86.00
236 VGPC 28.75
256 G 76.00
272 VG 25.50
275 VGF 69.00
279 VGF 31.75
280 VG 25.50
283 VG 50.75
287 VGF 31.75
289 VGF 31.75
294 FVF 57.50
295 FN 27.00
300 GRS 38.00
306 VGF 25.50
309 VGF 25.50

ALL STAR
31 NC 34.50

AQUAMAN
1 VGF 195.00
27 FN 27.00

FN+ Atoms are beauts!

ATOM
1 VG 184.00
2 GVG 69.00
3 VG 66.75
5 GVG 34.50
6 VG 38.00
7 VGF 97.75
8 VGF 46.00
9 FVF 74.75
10 FVF 74.75
11 FVF 51.75
12 FVF 51.75
13 VF 86.00
14 VF 86.00
15 VFNM 103.50
16 VFNM 78.00
17 VFNM 78.00
18 VF 64.50
19 VFNM 78.00
20 VF 64.50
21 VF+ 54.00
22 FVF 35.00
23 VFNM 63.00
24 VFNM 63.00
25 VFNM 63.00
26 VF+ 54.00
27 VF+ 54.00
28 NM 72.00
29 FVF 82.00
30 VF+ 54.00
31 VF 48.00
32 VFNM 58.50
33 VFNM 58.50
34 VF 48.00
36 FN 30.00
39 FVF 26.50
40 FVF 26.50
41 FVF 26.50
42 FVF 26.50

BATMAN
4 G+ 875.00
7 G name fc 450.00
8 FRG roll sp 350.00
9 G+ 475.00
12 VG- 475.00
14 G wstain fc 325.00
82 GVG 86.00
83 GVG 86.00
84 FRG 63.00
93 FR 30.00
104 G 50.75
111 FR, PC 25.50
112 FR 27.75
117 G 42.75
126 G 27.75
129 G 34.50
131 GVG 33.00
135 GVG 33.00
139 GVG 33.00
149 FVF 65.75
150 FN 49.50
152 VG 26.50
154 VG 26.50
156 VG 26.50
157 VGF 33.00
159 FN 45.00
162 VG 26.50
165 VG 26.50
166 VGF 33.00
167 FN 39.00
168 VGF 33.00
169 VGF 48.50
170 VGF 33.00
171 VF 412.50
174 FN 27.00
179 GVG 28.75
186 FVF 27.75
197 FN 32.20
198 VG 26.50

Batman Annual
1 G 63.25
2 GVG 43.25
3 GVG 45.00
4 VGF 33.50
6 FN 31.00
7 FN 31.00
80PG 5 VGF 38.00
80PG 12 FVF 60.00

BLACKHAWK
111 VGF 48.50
115 GVG 28.75
116 VG 39.00

Brave & Bold
29 G 241.50
30 FNcw 483.00
31 FR 30.00
34 FRG 180.00
35 FVF 293.00
36 FR 37.50
38 GVG 51.75
39 G 34.50
42 VG 89.75
43 GVG 69.00
44 VGF 92.00
45 FN 30.00
46 VGF 25.50
47 VGF 25.50
48 FN 30.00
49 VF 45.00
50 FVF 103.50
51 FN 111.00
52 FN 51.75
53 FVF 39.00
54 G 40.25
56 VF 45.00
57 FN 66.75
58 FVF 42.75
59 VF 102.00
60 VG 25.50
61 VGF 38.00
62 VF 97.50
63 VFNM 30.00
64 VF 57.00
67 VF 39.00
68 FVF 36.75
69 VFNM 31.50
70 VFNM 31.50
72 VF 27.00

Captain Action
3 VF 48.00
5 FVF 28.75

CHALLENGERS
1 VG 414.00
11 GVG 40.25
15 VGF 65.75
18 VG 43.75

DETECTIVE
119 FR (chunk out last page) 75.00
128 FR 65.00
145 FRG 55.00
147 G 70.00
149 PRFR 45.00
150 FR (big tear on cf) 40.00
154 FRGtear bc 50.00
163 G+ 100.00
164 G+ 100.00
165 G 80.00
166 GVG 110.00
170 G+ 95.00
171 G+ 110.00
172 G 80.00
178 VGF 130.00
181 VG 110.00
183 VG 110.00
184 G 55.00
185 GVG 90.00
186 GVG 90.00
187 VG 110.00
188 VG 110.00
190 VG- 135.00
191 VG 110.00
192 VGF 125.00
192 FVF 215.00
197 VG 110.00
200 VG- 150.00
204 GVG writing inside 85.00
209 VG- 90.00
210 VG- 90.00
212 FRG 49.50
218 FRG 45.00
219 VG 90.00
221 VG 90.00
222 VG 90.00
223 GVG 70.00
224 GVG 70.00
225 VGF spine restoration work 525.00
233 G, non-story page out 71.50
234 G 45.00
237 FRG stained bc 35.00
238 GVG 65.00
240 FR 27.00
240 FRG 32.00
241 G 40.00
244 FRG 25.00
245 VG 60.00
246 FRG water damage 25.00
250 G ink stained bc 40.00
251 G 35.00
252 VG 60.00
254 G 40.00
256 G 35.00
257 VG 70.00
260 VG 70.00
261 G 26.50
262 VGF 50.00
263 VG+ 50.00
265 G 60.00
265 GVG 62.00
266 G 30.00
281 VG 31.00
282 VG 31.00
290 VGF 39.00
293 GVG 26.00
300 VGF 33.00
304 FN 27.00
326 FN 27.00
327 VGF 39.00
328 VGF 34.50
333 FVF 26.50
357 FVF 26.50
358 FVF 26.50
359 FN 32.20
360 FVF 26.50

WRITE/CALL FOR MORE!

DOOM PATROL
91 VGF 28.75
93 VGF 28.75
99 VGF 28.75
121 VGF 32.20

FLASH
105 NC tape 69.00
107 FR* 45.00
108 FR* 45.00
109 FR* 37.50
110 FR* 60.00
*above 4 have some water damage to cov
111 GVG 65.75
113 FRG 43.50
118 G 28.75
119 VG- 51.75
120 VGF 71.50
122 GVG 31.00
123 VGF 264.50
125 GVG 26.00
127 VGF 43.25
128 VGF 43.25
130 GVG 26.00
132 VGF 43.25
133 VGF 43.25
134 VGF 43.25
136 VGF 43.25
137 FN 162.00
138 FVF 69.00
139 VGF 48.50
141 VGF 33.00
142 VF 81.00
143 FVF 48.50
144 VF 81.00
145 VF 81.00
146 VF 81.00
147 VFNM 97.50

VF+ WHITE PAGERS!

148 VFNM 97.50
149 FN 38.00
150 VF 81.00
151 VG 31.00
152 FN 25.50
158 VF 55.50
160 FVF 46.00
162 FVF 31.00
169 FVF 46.00
175 VGF 48.50
177 FVF 27.75
196 VF 40.50
ANNUAL 1 VG 102.00
80PG 4 FN 49.00
80PG 9 VG 25.00

Green Lantern
1 FRG 225.00
4 VGF 115.00
6 FR water dam 30.00
7 FRG 40.50
10 VGF 92.00
13 VG 60.00
14 VGF 55.25
16 VG 43.75
17 VGF 55.25
18 GVG 32.20
19 GVG 32.20
20 VG 43.75
21 VGF 48.50
22 VGF 48.50
23 VGF 48.50
24 VG 39.00
25 GVG 28.75
27 VG 39.00
29 VGF 48.50
30 FN 58.75
31 VGF 41.50
33 VGF 41.50
34 VG 32.20
35 FVF 65.75
36 VG 32.20
37 VG 32.20
39 VG 32.20
40 VGF 171.50
43 VGF 26.50
45 VF 99.00
46 VGF 26.50
47 VF 69.00
49 FVF 42.75
52 FVF 46.00
53 VF 54.00
54 FVF 32.20
57 FVF 32.20
59 FVF 132.00
61 FVF 32.20

Satisfaction Guaranteed!

FN+ Hawks are beauts!

HAWKMAN
1 VF 502.50
2 VFNM 246.00
3 VF 123.00
4 VF 139.50
5 VF 123.00
6 VF 108.00
7 NM 135.00
8 VF 81.00
9 VFNM 97.50
10 FN 38.00
11 FVF 36.75
12 VF 60.00
14 VFNM 72.00
15 VFNM 72.00
16 VFNM 57.75
17 VFNM 57.75
18 VF 48.00
20 VF 48.00
21 FVF 28.75

House of Mystery
24 VG 53.00
46 VG 32.20
58 VG 27.75
143 VG 78.00
144 GVG 31.00
146 FN 41.50
147 FN 41.50
148 VGF 34.50
149 VGF 34.50
153 VG 27.75
154 VGF 34.50
159 FVF 56.50
160 GVG 28.75
161 FVF 39.00
163 VF 64.50
164 FN 30.00
165 FN 30.00
166 FN 30.00
168 FN 30.00
171 FN 30.00
172 FVF 39.00

House of Secrets
11 VGF 55.25
18 VG 26.50
49 VGF 26.50
62 VG 26.50
63 VGF 27.00
64 FVF 42.75
66 FVF 56.50
77 VF 54.00
79 FVF 32.20
80 FVF 32.20

UP TO 20% DISC OFF!

Jackie Gleason
8 FR 30.00

JIMMY OLSEN
10 VGF 114.00
11 GVG 43.25
12 VG cov rip 43.25
13 VG 57.50
15 VGF 71.50
17 VGF 71.50
20 GVG 42.75
26 GVG 28.75
27 VG 39.00
29 VG 39.00
33 FVF 56.50
34 VGF 34.50
36 VGF 34.50
37 FN 41.50
38 FN 41.50
39 VGF 34.50
40 FN 41.50
41 FVF 42.75
42 FN 32.20
43 FVF 42.75
45 VF 69.00
46 FN 32.20
47 FVF 42.75
48 VF 69.00
49 VF 69.00
50 FVF 42.75
53 FVF 36.75
54 FVF 36.75
56 FVF 36.75
68 VF 27.00
70 VF 27.00
73 VF 25.50
77 VFNM 28.50
78 NM 30.00
79 VFNM 28.50
82 VFNM 26.25
84 VFNM 26.25

J.Olsen's are real sharp!!

85 NM 36.00
86 VFNM 26.25
87 NM 36.00
88 VF 25.50
89 VFNM 26.25
80PG 2 FN 60.00
80PG 13 FVF 60.00

Justice League
1 PFR 195.00
2 VGPC 92.00
3 GPC 58.75
6 FN 123.00
7 VG 83.00
8 VG 83.00
9 FRWD 37.50
10 FRWD 27.00
11 G 27.75
13 FRG 27.00
15 GVG 41.50
16 VGF 60.00
17 VG 48.50
18 GVG 35.75
20 VGF 60.00
21 GVG 69.00
22 GVG 68.00
24 VGF 33.00
25 VGF 33.00
26 FN 39.00
28 VG 26.50
29 VG 32.20
30 VGF 40.25
31 FN 34.50
32 FVF 33.50
33 FN 27.00
39 FVF 56.50
40 VF 60.00
41 VFNM 72.00
42 VF 39.00
43 VFNM 46.50
44 VF 39.00
45 VFNM 46.50
46 VG 25.50
49 NM 48.00
50 VFNM 41.25
51 VF 31.50
52 VFNM 41.25
53 VFNM 41.25
54 VF 31.50
57 VF 31.50

LOIS LANE
1 VGF 545.00
6 FR water dam 28.50
7 FR 28.50
10 GVG 55.25
12 GVG 33.00
16 GVG 33.00
18 FVF 85.00
19 VGF 56.50
20 VF 135.00
21 VGF 41.50
22 FVF 65.75
23 VF 105.00
24 VGF 41.50
25 FVF 65.75
26 VF 105.00
27 FVF 65.75
28 VGF 41.50
29 FN 49.50
30 FVF 33.50
31 FVF 33.50
36 FVF 33.50
37 FVF 33.50
38 FVF 33.50
39 FVF 33.50
42 FVF 33.50
43 VF 54.00
44 VF 54.00
45 FVF 33.50
46 VF 54.00
47 VF 55.50
48 FVF 33.50
49 FVF 33.50
50 FVF 30.00
51 FVF 25.50
52 FVF 25.50
54 VFNM 49.50
55 NM 57.00
59 VFNM 49.50
60 VF 42.00
61 VFNM 49.50
62 VF 42.00
63 FVF 25.50
64 VFNM 49.50
65 VFNM 49.50
66 VFNM 49.50
67 VFNM 49.50
68 NM 60.00
69 VFNM 49.50
70 NM 300.00
74 VF 32.25
ANN 2 VGF 28.75
80PG 3 VG 30.00

METAL MEN
1 VGF 159.00

METAMORPHO
1 FVF 58.75
4 FVF 26.50
5 FVF 26.50
6 FVF 26.50
10 FVF 26.50

Miss Beverly Hills
1 G/RS 54.00

Miss Melody Lane
1 G 53.00
2 VGF 95.50

My Greatest Adv
16 G 33.50
21 VG 60.00
22 FRG 27.00
39 VG 30.00
60 FN 34.50
82 GVG 34.50

Mystery In Space
12 PM 25.00
30 GCS 31.00
32 GVG 62.00
34 FR 27.00
42 VG- 54.00
43 G 30.00
46 GVG 45.00
47 GVG 45.00
48 VG- 54.00
49 VGPP 30.00
50 GVG 45.00
51 GVG 45.00
54 FRPP 33.00
56 VG 55.25
57 VG 55.25
58 VGF 69.00
60 VGF 69.00
61 VGF 51.75
62 VG 41.50
63 GVG 31.00
64 FN 62.00
68 VGF 51.75
69 VGF 51.75
70 VGF 51.75
71 FN 62.00
73 FVF 56.50
74 VGF 34.50
75 FN 103.50
76 FN 41.50
77 FN 41.50
78 VGF 34.50
79 FN 41.50
80 FN 41.50
81 FN 30.00
82 FN+ 33.50
83 FN 30.00
84 FN 30.00
85 FN 30.00
86 FVF 39.00
87 FN 84.00
88 VGF 57.50
89 FN 64.50
90 GVG 38.00

PAT BOONE
2 FRG 36.00

Phant Stranger
1 FN 27.00

PLASTIC MAN
1 FVF 38.00

RIP HUNTER
1 FR 42.00
10 VGF 28.75

SEA DEVILS
1 FVF 295.00
19 FN 27.00

Secret Origins
1 FR po fc 37.50
8 FVF 161.00

SHOWCASE
22 VG faded 750.00
24 NC 34.50
28 VGF 126.50
32 FR 34.50
33 FR 39.00
34 GVG 207.00
40 FRG 45.00
42 VG 48.50
43 GVG 50.75
44 VGF 41.50
46 VGF 34.50
47 VGF 34.50
48 FN 32.20
51 FN 27.00
55 VG 71.50
56 VGF 33.00
60 VG 69.00
61 FN 62.00
64 FVF 76.00
72 VF 25.50
73 VG 32.20

SPECTRE
1 FN 46.00

MC, VISA, AMEX, DISC!

Strange Advs
22 G 46.00
47 FRG 39.00
64 VG 41.50
71 VGF 38.00
73 VG 30.00
76 VG 30.00
80 VGF 38.00
90 VGF 38.00
91 VG- 26.50
92 VG- 26.50
96 VG 30.00
98 VGF 38.00
107 VGF 28.75
120 GVG 50.75
123 GVG 28.75
124 FN 27.00
135 FVF 46.00
144 VGF 28.75
147 VGF 28.75
158 FVF 26.50
160 FVF 33.50
184 FN 58.75
190 VF 150.00

SUPERBOY
27 GPBC 28.75
33 GVG 40.25
37 VG 53.00
40 VGF 57.50
47 GVG 34.50
49 VGPBC 27.75
52 VGF 46.00
57 GVG 27.75
58 VG 36.75
59 VG 36.75
68 VG, non-story page missing 31.00
74 VG 25.50
81 VGF 26.50
89 GVG 55.25
90 VGF 27.00
100 GVG 41.50
ANNUAL 1 VGF 40.25

SUPERMAN
99 VGF 103.50
101 VG po fc 39.00
103 VG 78.00
110 GVG 58.75
118 G 32.20
120 GVG 48.50
124 FRG 27.00
125 FRG 27.00
126 FRG 27.00
127 GVG 41.50
132 FN 64.50
143 VG 34.50
144 VG 34.50
146 VG 41.50
148 VG 34.50
152 FN 27.00
155 FN 27.00
156 FVF 36.75
173 FVF 28.75
178 FVF 28.75
193 VF 43.50
197 VF 43.50
199 VG 60.00
ANN 1 FRG 84.00
ANN 2 FN 135.00
ANN 5 VGF 56.50
ANN 8 VGF 32.20
80PG 1 FN 108.00
80PG 6 FVF 62.00
80PG 11 VF 112.50

Tales Unexpected
17 GVG 40.25
44 VG 60.00
53 GVG 28.75
69 FVF 36.75
71 FVF 36.75
76 FVF 36.75
82 FVF 36.75
101 VF 34.50

Wonder Woman
9 PM 25.00
65 VG 43.75
101 FVF 48.50
111 FVF 36.75
113 FVF 36.75

World's Finest
66 VG 101.00
84 GVG 54.00
91 GVG 35.75
92 VG 48.50
100 VGF 87.50
102 GVG 26.00
104 GVG 26.00
117 FN 41.50
121 FN 41.50
126 FVF 27.75
127 FVF 27.75
145 VFNM 41.25
146 NM 48.00
148 NM 48.00
149 NM 48.00
156 VGF 34.50
198 FN 38.00
199 FVF 48.50

Watch for more weekly NEC ads with other cool stuff!

OH NO! SOMEONE GAVE BUZZ A TYPEWRITER Again!

~ by BRIAN DOUGLAS AHERN

An upcoming episode of ***Bumpkin Buzz*** *(#239) parodies last season's climax of* ***Lois & Clark****, but, since that's a few weeks off, I thought I'd share this little gem.*

Buzz burst into the room waving a wad of papers. "Spunky! I've got this way-cool plot I'm gonna pitch to HalfaCentury Comics for their Heroguy series!"

Spunky looked up from the four books he was reading simultaneously, eyes wide with anticipation.

Buzz plopped his plot pages down before his pal. "Ta-daa! Y'know how Heroguy is the last son of the planet Schuston?"

"I've heard rumors to that effect," Spunky said.

"Well this story reveals there were other survivors. It starts out very mysterious and suspenseful, with two strangers testing Heroguy in all kinds of ways."

Spunky sat up straight, intrigued. "Go on."

"And these two," Buzz continued, "are aliens from Heroguy's gished home planet, with all the same powers and everything, come to take him back and lead what's left of their race! But, first, Heroguy must face an undefeated super-powered cosmic assassin!"

Spunky giggled. "Yee! Is the assassin a scary, green-skinned telepath or a big yellow ogre?"

"Actually, he's a skinny weenie with bad teeth, hangnails a foot long, and a nervous twitch."

"Really." Spunky's face fell. "What's his name? Is it something cool like Destructor or Obliterex?"

"Try Pez. I named him after a candy dispenser."

"Horrifying."

Buzz gushed on, oblivious. "Yeah! And it's a real challenge, since Pez can match Heroguy's powers exactly and they fight one-on-one!"

"Didn't occur to these other two alien visitors to team up with Heroguy and go three against one, huh?" Spunky flipped through the pages. "Waitaminnit. How did these other aliens survive their planet's destruction?"

"They were off searching for another world to inhabit."

Spunky raised an eyebrow. "Ah. In some scientific vessel?"

"In a floating palace."

Buzz struck a dramatic pose. "After the battle with the killer candy dispenser, Heroguy leaves to aid his people, thus leaving his intended bride at the altar for about the 47th time."

Spunky's lower body seemed to be liquefying as he slid down into his chair. "Gripping human drama."

"But don't worry," Buzz said, resting an assuring hand on his friend's arm. "Heroguy comes back. He has to, since the villainous Lord Neither comes to invade the Earth! He wants to use his Schustonian super-powers to take over the world!"

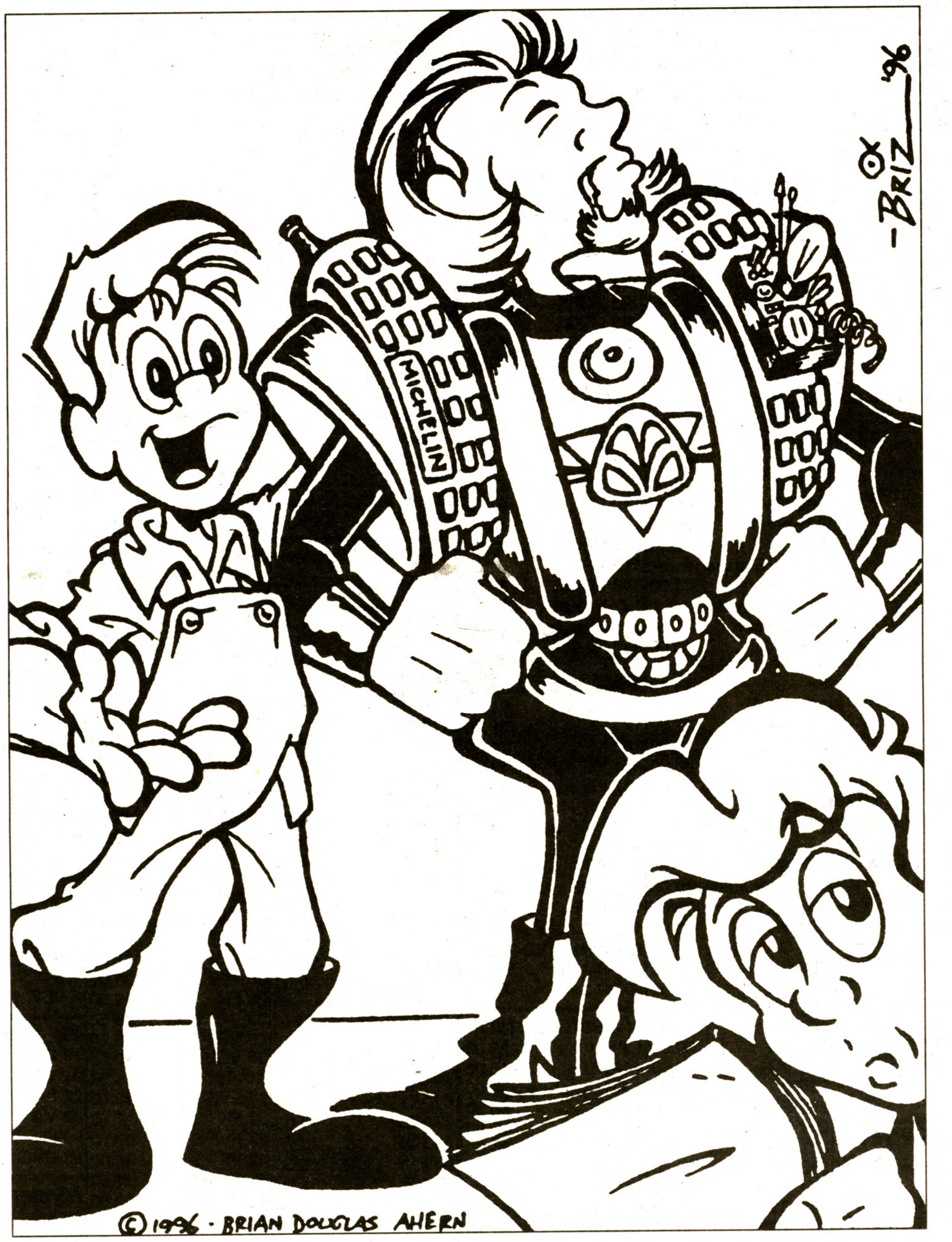

"Well, that's better." Spunky sat up. "Where's his strategic strike point? Washington, DC? Moscow? London?"

"Oh, he chooses a small backwater farming town with no military advantage whatever."

Spunky sank back down again.

"But to prove how truly evil and malicious Lord Neither is, he enslaves the town's populace!"

Spunky seemed fascinated by something under his fingernails. "Uh-huh. Does he engage in random brutality, raping women, dismembering children, that sort of thing?"

Buzz's eyes became wild. "Worse! He makes them ..." he moved in close to Spunky's face. "... rake the park!"

Spunky's chin pressed against his chest. His mouth moved as if he was counting shirt lint. Then, "And the townspeople don't run away because — ?"

"They're trapped inside the town!"

"Impenetrable force field?"

"Giant soap bubble."

Spunky's head lolled to one side. It looked as though his neck was broken. Trusting the intensity of his story would not be too much for his buddy, Buzz went on.

"At this point Heroguy and his fiancée infiltrate the small town under the guise of enslaved townspeople."

Spunky started massaging his temples. "How do they get past the soap bubble?"

"No time for plot holes, please! I'm on a roll!" Buzz began to pace the room. Spunky folded his arms across the table and put his head down. Buzz continued, "But our heroes' subterfuge is soon discovered, and Neither's henchmen hold elaborate knives to the throats of Heroguy's Earth parents to force his surrender!"

Spunky spoke into the table, "What do super-powered villains need knives for?"

"And then," Buzz threw his arms wide. "A duel! Between Lord Neither and Heroguy! Lord Neither claims Heroguy is unfit to be their king!"

"King," Spunky asked, still face-down on the table.

"Yeah, his dad was big-time royalty. Heroguy's next in line for the throne."

Spunky sighed. "Why not?"

Buzz grabbed a yardstick and starting whirling it about.

"The good alien who had tested Heroguy teaches him how to fight a duel, complete with a killing blow, which Heroguy refuses to use!"

Spunky's head popped up. "If his dad was royalty, why did he get left on a planet about to blow up while the palace merrily cruised into space?"

Buzz ignored him. "They fight! Oof! Ugh! Lord Neither fights well, but Heroguy has more experience using super-powers! It's gonna be close! Heroguy uses the killing blow — blam!"

"The killing blow he refused to use?"

"He changed his mind! Then suddenly, the military attacks with a special gas they made out of deadly Schustonite!"

Spunky's hair was pulled out in fistfuls. "How the ... ?"

"Never mind that! They did it solely to defeat Lord Neither!"

"Who was unconscious on the ground, anyway."

"Exactly! Everyone gets hit by the gas! Heroguy, Neither, his henchmen! Gak! Wheeze! Good Lord, choke!" Buzz grabbed his throat and fell to the ground for emphasis.

Spunky leaned over the back of his chair. "You kill off Heroguy?"

"Oh, no. The other villains fell on top of him and everyone knows that means they sucked up most of if not all of the gas. It's very scientific, really."

Spunky let out a long, loud breath. "Buzz, you can't possibly expect to pitch this drivel to a comic-book company. Comic books have a wide demographic, for Pete's sake!

"They're read by little kids! No 9-year-old would ever accept such an implausible premise, glaring plot holes, and inept research!"

Buzz crossed his arms. "What do you suggest?"

"Take it to prime-time television. They'll buy anything. Plus, once broadcast, you'll do wonders to further advance the average viewer's misconception that comic books are naught but insipid pap."

"Heeyy, I hadn't thought of that." Buzz stroked his chin. "And on TV, I'll have a soundtrack. That's great! I already have the perfect song for the bridal dance in the follow-up wedding story."

"Which is?"

" 'Too Much, Too Little, Too Late.' "

Brian Douglas Ahern isn't sure why he continues to watch the pathetic pile of poo that ***Lois & Clark*** *has become, but he's quite sure that the dunderhead who thought up the "Holy Matrimony!" promo should be reassigned immediately.*

The reviews are in! Hake's Guide is a hit!

"IT'S AS IF A GAUNTLET HAS BEEN THROWN DOWN. HOW CAN ANYONE WHO DOESN'T GET THIS BOOK HOPE TO BE A SERIOUS PLAYER IN COMICS AND COLLECTIBLES?"

JERRY ROBINSON
ARTIST, CREATOR OF ROBIN & THE JOKER
NEW YORK

"This book brings together just about everything one could want to know about toy premium collecting, including a great history and introduction to the field."

Don Phelps
Collector
Massachusetts

"This is the price guide that will define what all price guides should be."

Scott Rona
Comic Book Retailer
Florida

"Hake's Price Guide is more than just a price guide. It's the best history and reference book on collecting comic characters ever done!"

Harry Matetsky
Collector
New York

"I can't get over the quality and production values of this book. It is an amazing piece of work. I've never seen anything like it. This book helps me deal with all the historic information. The pricing is just a minor part. It makes me a genius."

Bill Campbell
Comic Character Dealer
Alabama

"There is no other tool for collectors like Ted Hake's new book. There is no competition for this book. None. Period. This book will do for toys what the Overstreet Comic Book Price Guide did for comics."

Keif Fromm
Historian/ Collector
New Jersey

"To call Hake's Price Guide 'amazing' would be like calling Action Comics #1, my favorite book, 'fairly collectible.' This book blows away any price guide I've ever seen."

Dave Anderson
Collector
Virginia

"Well researched, well thought out, and expertly presented. Hake's Price Guide to Character Toy Premiums is packed with more great stuff than most collectors could dream of."

Peter Merolo
Art Collector
Arizona

"Ted Hake's new book is practically a road map to the hidden gold mine that is character toy premiums. X no longer marks the spot. Hake's Price Guide does!"

Rob Hall
Collector
Pennsylvania

"This book will be the one collectors remember as starting something big!"

Bill Grandey
Publisher
Oregon

"What more could a serious fan or collector ask for? It's all in this book!"

Chey Reynolds
Writer
Texas

"People who don't buy this book will be roundly and rightly ridiculed by neighbors, friends, and co-workers. They will be driven before us in the streets like the ignorant collectors they are. Get your torches and pitchforks and round 'em up!"

Steve Ison
Collector
Indiana

"When recognized experts testify to the quality and accuracy of a reference work, its credibility is firmly established. Hake's Price Guide has been endorsed by some of the most illustrious names in the comics industry, proving that this fine volume has earned its place as the definitive source on the vast world of toy premium collectibles."

—Arnold T. Blumberg

To order call 1(800)783-2981 for Gemstone Publishing, or see your local comic book retailer. Dealer inquiries welcome.

POV
POINT OF VIEW
BY Mark EVANIER

No mention of Stan Lee, this week — just some odds 'n' ends, starting with a thank you. Remember that column I did hailing the comic strip *Doonesbury*? Well, my thanks to G.B. Trudeau, creator of same, for the unexpected gift I found in my mailbox. In the newspaper-strip business, there's an old saying that I just made up: "The more papers they're in, the nicer they are." I'll let you know if this still holds true, just as soon as I see my Christmas bonus from Jim Davis.

•

A friend of mine just gifted me with a comics-character watch. It comes with a certificate of authenticity. The watch is very nice, but I'm not sure I understand the concept of the "certificate of authenticity." The premise here seems to be that someone might counterfeit this fancy watch but would be unable to forge the little photocopied page that they call a certificate of authenticity.

I don't quite get this. I have a Sharp copier here that could precisely replicate the certificate in about 10 seconds. On the other hand, I could work for years and not be able to churn out a duplicate of this lovely watch.

If someone tried to sell me one of these watches, I would be wary of forgeries. I mean, I suppose that happens. But if I examined the watch and wasn't sure it was legit, I don't think the certificate would settle the matter.

I can only imagine that somewhere, in some communist nation, there is a man who is brilliant at counterfeiting watches but who doesn't own a photocopier. His partner comes in and says, "Dmitri! Look at this watch! We can make a billion gazordniks if you can knock off some imitations."

Dmitri examines the watch and says, "Is simple! I can produce thousands of imitations so good, only experts tell the difference. And even they not be sure! Ho-ho, we be rich, Nikita! I set to work making imitations."

"But there is small problem, Dmitri! Watch come with certificate of authenticity!" And he pulls out a little 5″ x 8″ piece of paper that says the real watch is real.

Dmitri gasps. "We are lost! Is no way I can imitate clever certificate of authenticity! We are stymied, Nikita. Must abandon plan!"

"Yes," Nikita moans. "Darn brilliant, those Americans!"

•

Lately, I've received a number of requests for info on the late, great Wally Wood. I did not know Wood very well — not even well enough to call him "Woody," as most of his friends did. But I met him on a few occasions and spent about 30 minutes once doing an interview with him.

A half hour was more than enough, since he didn't particularly want to talk about most of his work. He had negative feelings about his wonderful art for EC — or maybe there were negative feelings about his life at the time he'd done the pages that are now so acclaimed by his admirers.

Some comics artists, when they look back at an old comic book they drew, immediately revert to the period of its creation. I once saw another artist (not Wood) look at a back issue and turn visibly pale: "That's when I had just left my first wife and her lawyer was harassing me and I had to move into this flophouse in the Bronx." Writers doubtless make the same kinds of associations, but they don't seem to do so as much as artists.

I don't know if that was what was operative with Wood, but it wouldn't surprise me. As we sat in the lounge of a convention hotel and chatted, he was constantly interrupted by autograph-seekers, most of whom hauled out vintage issues of *Weird Science* and *Weird Fantasy* to be signed. He had mastered the skill of inscribing his name without looking at the story inside. He would open the cover just enough to sign, not enough to confront his past.

There were only two areas that sparked a sense of pride behind Wood's eyes and prompted a willingness to speak. One was his work with Jack Kirby on *Challengers of the Unknown* and the *Sky Masters* newspaper strip. The other was *Witzend* and his other self-published projects.

Witzend was, at the time, revolutionary. Its time was the late '60s, when even a major talent like Wallace Wood couldn't find a publishing venue for his freshest ideas. Nor could he find a publisher who would allow him to retain creative control or ownership. I got the impression that, with Wood, the control was at least as important as the copyright. It had to be frustrating to a creative individual to be in that position — to come up with an innovative, personal idea and to not be able to get it into print without giving away all rights to it — financial and creative.

Witzend started, Wood told me, with a magazine that his friend (and occasional assistant) Dan Adkins had proposed. I believe it was to be called *Outlet*. Wood responded to the idea of forgoing money for freedom and, when Adkins got busy with other projects, Wood carried the notion forward to reality. His reputation among his peers was such that he was flooded with well-wishes and contributions from folks like Frank Frazetta, Al Williamson, Steve Ditko, Gray Morrow, Archie Goodwin, Reed Crandall, Gil Kane, Don Martin, and Ralph Reese. He told me that he was most impressed with the commitment of Ditko, who had not only contributed piles of art, but had come around to help with the scutwork of stuffing envelopes and affixing mailing labels.

I always felt that *Witzend* was an important step in the advancement of creator rights and a very special publication in itself, vitally teeming with creative enthusiasm. Wood told me it never made anyone a nickel, which has too often been the norm for that which teems with creative enthusiasm.

It was ahead of its time, which was a shame. If it had come along 15 years later, I think it would have been a smash hit, and they'd have been able to publish it regularly. And if they'd been able to publish it regularly, it might have realized all the dreams that everyone involved held for it. Even as it was, it was a lot of fun. I hope someone does a deluxe reprint volume soon.

•

Lastly this week, I have to delve into the murky task of rumor control.

More than two decades ago, a talented artist named Carmine Infantino was publisher of DC Comics. It was at a time when the industry was in turmoil and some were saying comics might not survive. (Thank heavens it's not like that today, Evanier said sarcastically.)

Infantino turned DC around, upside-down, and every which way, bringing in new talent, getting rid of old talent, launching new titles and revamping old titles. As Les Daniels' recent book on DC history said, he "remains controversial," and Daniels quotes Infantino saying he was tough on his people, but even tougher on himself. I agree with all that.

A person who "remains controversial" and is "tough on his people" is inevitably the subject of rumors, most of which (if they're groundless) quickly disappear. About 20 years ago, there was one briefly making the rounds about Infantino supposedly keeping two sets of books — a real set and one to show to writers and artists. The story was vague and illogical; I'm not sure if the alleged two sets were of sales figures or production costs or income or what. This was before companies paid royalties; back then, I never heard of a publisher showing one set of books to a freelancer, let alone needing two.

Anyway, a couple of folks mentioned it to me then and I, in turn, asked a couple of folks if they knew anything about it. They said no and the matter died — or should have. Recently, though, I have been repeatedly accused of publishing this story somewhere and of spreading it all over the business so that it is widely believed. None of this is true. The accusations have given new life and a much wider audience to gossip that had been long gone and forgotten.

This is no way to kill a rumor. If I run around issuing unwarranted denials that Tony Isabella is an illegal alien, somewhere there are going to be people asking, "Gee, you think there's anything to this story about Tony Isabella being an illegal alien?" Denying a rumor that people have heard and are believing has a purpose. Denying a rumor that no one has heard merely spreads it and causes folks to smell smoke where there was never any fire.

So let me say this simply: I know of no evidence to substantiate any rumor that, when he was publisher of DC, Infantino kept two sets of books. If someone tells you I said this, tell them they're in error. Or, if I said something that was *construed* as endorsing this, I apologize, but I don't think I did.

I have great respect for Carmine Infantino as a creative talent. I have criticized a number of decisions he made as publisher of DC Comics, as have others, and I'd wager he now disagrees with some of them, as well. The business has changed an awful lot since then, as have we all.

This column was composed in glorious Microsoft Word for Windows '95 by Mark Evanier, whose address is 363 S. Fairfax Ave., #303, Los Angeles, CA 90036. All proceeds from ***POV*** *go to various worthy causes, including the Comic Book Legal Defense Fund, the Jack Kirby Educational Fund, and the Committee to Deport Tony Isabella. (Keep those donations rolling in, folks! So far, we only have enough to get him as far as Staten Island.)*

---

read this

Michael Dean
CBG News Editor

Faithful *Watchdog*

With the passing of drive-in theaters and the art-house revival circuit, those of us who periodically crave to see an older film like *Dracula* or *Blade Runner* are at the mercy of television. Which is why lovers of cinema and of fantasy should be thankful there exists a publication like *Video Watchdog* ($6.50).

This bimonthly labor of love from Tim and Donna Lucas is subtitled *The Perfectionist's Guide to Fantastic Video*, and that is a perfect description of what it offers. With videotapes and cable TV, we have access to more movies than ever, but how much of what we are allowed to see has been cropped, cut, re-edited, and bowdlerized for video? *VW*, easily the most anal-retentive movie mag on the stands, meticulously traces every alteration of the director's original vision, often going back to the original screenplay, tracking down lost footage and outtakes, and interviewing the film's creators. *VW* points out exactly what we are missing in the standard pan-and-scan video versions, which crop nearly half of the image from some films. It also monitors retitlings of even the most obscure films, letting us know, for instance, that *Sting of the Dragon Masters* is the same movie that was earlier released as *When Taekwondo Strikes*. Regular columns also review anime, laserdiscs, soundtracks, and books.

VW is available through the comics direct market and bookstores. Subs are $24 for six issues from Tim and Donna Lucas, PO Box 5283, Cincinnati, OH 45205.

Bride of IT CAME FROM THE TUBE

It's Coming from PREVIEWS!

Stay tuned for the latest, hottest merchandise from your favorite TV shows in *Previews'* newest specialty catalog, *(Bride of) It Came from the Tube*!

Whether you're a fan of *Star Trek*, *The X-Files*, *Babylon 5*, or another small-screen smash, *(Bride of) It Came from the Tube* offers you plenty of big-time entertainment! Best of all, you can order all of this neat stuff the same way you'd order comics from *Previews* — from your local comics retailer!

(Bride of) It Came from the Tube — it's coming to your favorite comics shop on October 30!

MORE NEW SILVER AGE PURCHASES

Captain Marvel
1 F/VF 50.00
2 VF 20.00
Fantastic Four
61 VF 25.00
62 VF/NM 34.00
68 NM 40.00
69 VF 25.00
70 VF 25.00
75 VF/NM 25.00
77 VF/NM 25.00
Fantasy Masterpieces
1 VF 25.00
Incredible Hulk
102 VF 120.00

Incredible Hulk
103 FINE 25.00
104 VF+ 45.00
105 VF 35.00
106 VF 35.00
107 VF 35.00
109 VF 24.00
110 VF 24.00
116 VF/NM 24.00
King Size 2 VF/NM 35.00
Iron Man
1 VF 250.00
Journey into Mystery
100 FINE 45.00

Journey into Mystery
104 VF 50.00
113 VF 45.00
116 VF 45.00
117 VF 45.00
118 FINE 25.00
124 FINE 25.00
Annual 1 VF 100.00
Silver Surfer
1 F/VF 225.00
3 VF/NM 110.00
4 F/VF 220.00
Strange Tales
115 FINE 175.00
130 VF 35.00

Strange Tales
135 FINE 40.00
147 VF 28.00
159 VF 25.00
Tales of Suspense
48 VF 140.00
50 VF/NM 85.00
57 VF 100.00
59 VF+ 195.00
60 VF 80.00
61 VF/NM 60.00
62 VF 45.00
65 VF+ 95.00
66 VF/NM 105.00

Tales to Astonish
45 VF 85.00
65 VF 40.00
66 VF 40.00
69 VF 40.00
70 F/VF 40.00
74 VF 30.00
75 F/VF 22.00
77 VF 30.00
80 VF 30.00
86 VF 30.00
87 VF 30.00
89 VF 30.00
95 VF 30.00

The comics listed here are carefully and conservatively graded by Overstreet Standards. We have a large stock of Golden and Silver Age keys in high grade. We are currently buying high quality, early comics. Call us!

Terms of Sale
- Call to confirm availability.
- Add $5 postage on all orders under $100.
- Checks OK, but must clear before shipping.
- 7 day return privilege.
- Satisfaction Guaranteed.

SMRC Comics
6927 Red Road
Coral Gables, FL 33143
(305) 665-4020 • (800) 826-3089

CAPTAIN FORTUNE

"I really dug the 'zine, with its characteristic fine meshing of the futuristic, the primal, the technical and the tawdry. How the hell do you do it?"

D. Klein
NY hepcat

experience the adult comic of the new century!

Rip Off Press Inc. pob 4686 auburn CA 95604 or call 1-800-468-2669

RESTORATIONS

CBG Customer Service Award - 1996

One hour Comic Restorations Video $39
100 Color Ink Retouch Kit 160
Ink Color Guide Wheel 19
Silicone Paper 12"x120" 39
Taper/Label/Sticker Removal Kit 39
Stain/Ink Removal Kit 39
Japan Paper (6 different shades) 20
Regloss Spray (matte - gloss) 10
Cover Whitening Solution (1 gal.) 30
Restoration Tool (stainless steel) 30
Flex Adhesive (2 oz.) 9.50
Edge Adhesive (2 oz.) 9.50
Large Tacking Iron 69
Small Tacking Iron (2 tips) 59
Dry Cleaning Pad 10
UPS add $5.00

P.O. Box 2000, Nevada City, CA 95959
(916) 265-0709 phone/fax

VISA MasterCard

SUPERIOR COMICS

VISA/MC/Discover accepted
Minimum $10.00 - Call to Reserve (714) 631-3933 - Shipping $4.00 & .05 per
1970 Newport Blvd., Costa Mesa, CA 92627

NEW SILVER AND GOLD LIST COMING SOON

This section ADULTS ONLY
VEROTIK
DEATH DEALER
#1,2 ....$7.50
DEVIL MAN
#1, 2 ....4.00
#1 (ltd) 12.00
#1 (con special) 20.00
#3 ....3.00
JAGUAR GOD
#1 ....6.00
#2, 0 ....4.00
#3, 4 ....3.00
SATANIKA
#0 ....6.00
#1 ....10.00
#2 ....7.50
#3 ....4.50
V2 #1 ....4.00
V2 #2, 3, 4 ....3.00
SUNGLASSES AFTER DARK
#½, 1 ....5.00
#2 ....4.00
#3, 4 ....3.00

VEROTIK
#1 ....20.00
#2 ....7.50
#3, 4 ....5.00
#5-8 ....3.50
#9-12 ....3.00
IGRAT
#1, 2 ....4.00
#2 alt 8.00
#3 ....3.00
VENUS DOMINA
#1 ....7.50
#1 (San Diego Spec.) 5.00
KEVIN TAYLOR
GIRL: BODY HEAT
#1 ....7.50
#2 ....6.00
#3 ....4.00
GIRL: GIRLIE SHOW
#1 (w/Linsner) 5.00
(I.D. Required for all Adult Titles)

AMAZING SPIDEY
253, 256 ....3.00
275 ....9.00
Ann 14, 21 ....5.00
BONE
1-21 Set 85.00
1-13 ....4.50 ea.
14-22 ....3.50 ea.
13½ reg 7.00
Holiday Spec. 4.00
CRY FOR DAWN
4 ....50.00
6 ....40.00
7 ....20.00
8 Ltd. 125.00
9 ....20.00
Villain/Hero 15.00
DAWN
1 ....8.00
2 ....5.00
3 ....3.50
3 Ltd. 75.00
Black Light 19.95

HULK
250 ....6.00
314, 393 ....4.00
326, 359 ....3.00
345 ....30.00
377 ....12.00
POISON ELVES
1 ....14.00
2, 3 ....9.00
4 ....12.00
5-8 ....4.00
9-14 ....3.00
PREACHER
4 ....12.00
5 ....9.00
6-12 ....8.00 ea.
Absolute Vertigo 18.00
SECRET WARS
8 (1st Venom Suit) 8.00
SPECT. SPIDEY
1 (limit 1) 25.00
85 ....18.00
100 ....3.00

STAR WARS (1977)
1 (VF/NM) 35.00
44 NM 15.00
107 (VF/NM) 75.00
SPIDER-MAN
1 (Silver) 4.00
2-7 ....4.00
13 ....3.00
STRANGERS IN PARADISE
Series One
1 (3rd) 12.00
2 (VF) 75.00
STRANGERS IN PARADISE (2nd Series) (1st Prints)
1 ....25.00
2 ....18.00
3 ....15.00
4 ....8.00
5 ....5.00
1-12 (current print) ....3.00 ea.
STRAY BULLETS
1 ....50.00
2, 3 ....20.00
4 ....15.00
5 ....10.00
1-8 (current print) ....3.00 ea.

THB
4 ....10.00
5 ....15.00
Ashcan (White) 6.00
UNCANNY X-MEN
148, 149-151 ....4.00
165, 177 ....3.00
186 (B. Smith) 3.00
200 ....5.00
210-213 ....18.00 ea.
241 ....2.00
244 ....14.00
248 (1st Lee) 20.00
266 ....38.00
272 ....5.00
275-281 ....4.00
WOLVERINE
1, 10 ....20.00
2-4 ....9.00 ea.
5-9 ....11.00 ea.
11-17 ....3.00 ea.
18-30 ....5.00 ea.
50 ....2.50
(Wholesale Avail.)
Thousands of other comics available. Please call or send list.

Special Bulk Deal: 50,000 books, 10,000 dollars/Call for into

EXCITING TIMES

4667 W Rosecrans, Hawthorne, CA 90250
Phone: (310) 973-2649 Fax: (310) 973-0789

Silver Age Sale No. 46

All UPS orderssame week. VISA, MC & Discover are OK. Shipping $5.00 anywhere in the USA. Foreign shipping is exact air mail. Please send Want lists with order as I have many thousands more of 100's of all Silver Age titles. CATALOG ALL ERAS FREE WITH ORDER OR $3.00. ALL BOOKS ARE COMPLETE WITH NO RESTORATION.

NEW LOWER PRICES

REFUND IF NOT SATISFIED JUST CALL WHEN COMICS ARRIVE

EIGHTY-PAGE GIANTS
8 F 159.00
6 VG, 10 VG, 11 VG, 12 VG 17.00
15 VG (15 F 27.00) 13.00
FANTASTIC FOUR
1 F (F-VF 7850.00) 5400.00
2 F 1100.00
3 F (VG-F 430.00) 670.00
4 F-VF 1275.00
5 F-VF (F 670.00) 1300.00
6 F-VF (NM 2650.00) 930.00
7 F-VF (F 220.00) 370.00
8 VG (VG-F 152.00) 88.00
9 NM (VF 570.00) 1470.00
10 F-VF (VF 550.00) 209.00
19 F-VF, 20 F-VF 115.00
19 VG, 20 VG, 22 F, 23 F 55.00
24 F-VF, 27 F-VF 79.00
25 NM (VF-NM 344.00) 645.00
26 F-VF 185.00
28 VG (VF 219.00) 55.00
29-30 F-VF, 33-34 VF 60.00
31 F 30.00
32, 35, 36, 39 VF-NM 95.00
37 F-VF, 38 F-VF, 43 F-VF 37.00
40 F-VF 45.00
41 NM, 46 VF-NM 95.00
42 VF 57.00
44 F-VF, 47 F-VF 32.00
45 F 22.00
48 NM-M 1150.00
48 NM 835.00
48 VF-NM 695.00
48 NM-M slight trimming of page edge on right side but cover is intact. Appears great 370.00
48 F-VF 360.00
49 VF (VF-NM 259.00) 154.00
50 VF (VF-NM 395.00) 229.00
51 VF-NM, 63 NM 40.00
53 VFNM, 56 NM, 64.00
54 VF 30.00
55 F, 68 F 11.00
56 F, 57 F 8.00
58, 60, 61, VF-NM 40.00
59, 62, 64, 66, 68 NM 51.00
65 VF 21.00
67 F-VF (VF-NM 124.00) 47.00
67 VG-F 23.00
68 VF, 69 NM, 70 NM 27.00
69 F-VF, 70 F-VF 10.00
71 NM 27.00
78-83 F (78-83 VF 15.00) 6.00
84-93, 95-98, 101-2, 108 F 5.00
84-93, 101-2, 108 VF 15.00
166-167, 172-175 MINT 2.00
ANNUALS
1 VF 675.00
1 F-VF 344.00
1 F (FA 23.00) 184.00
1 VG (G 47.00) 110.00
2 F 87.00
3 F 37.00
4 VF (F 10.00) 27.00
5 VF (NM 119.00) 57.00
FLASH
105 G 625.00
105 G-VG 895.00
105 VG 1165.00
106 F (VG-F 275.00) 450.00
107 VG, 108 VG, 109 VG 125.00
110 VF (F 650.00) 1475.00
115-116 VG, 124 F-VF 46.00
118-119 VG 37.00
120 F-VF 89.00
121-122, 139 VG 27.00
123 VF-NM 1350.00
123 VF (F 324.00) 785.00
125-128, 130, 132-136 VG 16.00
125-128, 130, 132-136 F 33.00
117 VG 132-134 VF 74.00
131 VF 109.00
137 VF-NM (VF 409.00) 619.00
137 F-VF (FAIR 25.00) 279.00
138, 140 VG-F 16.00
141-150, 152-159 VG 7.50
141-150, 152-159 F 16.00
141-150, 152-159 VF 37.00
FLINTSTONES
100's in stock- send wantlist
FOUR COLOR COMIC SERIES
Many 1000's in stock send wantlist
G.I. COMBAT
1 VG-F 380.00
3, 6 VG 85.00
7, 8, 10, 12 VG-F 94.00
13, 16, 18, 20, 22, 24 VG-F 85.00
25-29, 31, 33, 34 F 66.00
102 VF, 124 NM 38.00
GREEN LANTERN (1941)
1 F-VF Book is nice and supple but for one crease lower right corner, it looks VF. A great buy at only 6250.00
2 FR-G (1st full length) 360.00
GREEN LANTERN (1960)
1 VF 3000.00
1 F (F-VF 1795.00) 1045.00
1 VG 549.00
2 VG-F 249.00
3 G (VG-F 147.00) 45.00
4 F-VF 205.00
5 G (VG 73.00) 24.00
6 F (VG 39.00) 81.00
6 G 18.00
7 F (VG 31.00) 62.00
9-12, 16 VG 27.50
9-12, 16 F 57.00
8-10 VF 169.00
11-12, 16 VF 147.00
13 VG (F-VF 95.00) 33.00
13 VF 180.00
14, 15, 20 VG-F 36.00
21-30 F 37.50
21-30 F-VF 52.00
31-39 VG-F 16.50
31-39 F-VF 34.00
40 VF-NM (F 205.00) 475.00
40 VG 95.00
41-42, 44, 46-50 VG-F 14.00
41-42, 44, 46-50 F-VF 27.00
HAUNT OF FEAR
19 F 79.00
HAWKMAN
1 VF 695.00
1 VF tiny hole in cover 155.00
1 VG (VG-F 200.00) 119.00
HOUSE OF MYSTERY
30 VG-F 27.00
153 F 11.00
HOUSE OF SECRETS
1 VG (rare) 379.00
17 F 54.00
23 VG 81.00
20 F-VF 36.00
24 F 19.00
30 VF-NM 49.00
31 NM 67.00
34 VF 23.00
38 VF 18.00
48 VF-NM 52.00
INCREDIBLE HULK
2 F (VG-F 429.00) 6 F 669.00
4 F (VG-F 289.00) 429.00
IRONMAN
9 NM 31.00
14 VF-NM 10.00
JACKIE GLEASON AND THE HONEYMOONERS
1 VF (rare) 795.00
JOURNEY INTO MYSTERY
8 VG-F 295.00
43 VF-NM (F 39.00) 95.00
47 VF-NM 119.00
61 VG, 67 VG 42.50
66 VF 325.00
78 F (VG-F 64.00) 124.00
84 VF 855.00
93 F-VF 129.00
94 F-VF 58.50
96 NM 225.00
98 VF 99.00
99 VF 169.00
109 F-VF 30.00
110 VF 33.50
102 VF 75.00
112 VF (F-VF 139.00) 295.00
113-119 F 10.00
113-119 F-VF 20.00
113-119 VF 45.00
120 VF 69.00
121 VF (SPN. ROLL) 22.50
122 F 16.00
JOURNEY INTO UNK. WORLDS
38 (#3) VG-F Sharp 349.00
32 VG 49.00
JUNGLE TALES 1 VG 51.00
JUSTICE LEAGUE OF AMERICA
1 VF-NM 4195.00
1 VF 2595.00
1 F-VF 1265.00
1 F 835.00
7 VG-F 41.00
9 F (F-VF 179.00) 97.00
10 VF-NM 189.00
11 VG-F, 14 VG-F, 16 F 26.00
20 VG-F, 23 VG 20.00
KID COLT OUTLAW Hundreds of silver age westerns send wantlist.
LEADING SCREEN COMICS
34 F 33.50
35 G-VG 17.50
36. 39 VG-F 29.50
37 F-VF 39.50
38 G 12.50
LEGENDS OF DANIEL BOONE
2 F scarce 219.00
LITTLE LULU Huge stock from #1 up, plus all Annuals. Send wantlist.
LITTLE ORPHAN ANNIE
3 (1948) Scarce NM 99.00
WATCH FOR AD #47 NEXT WEEK

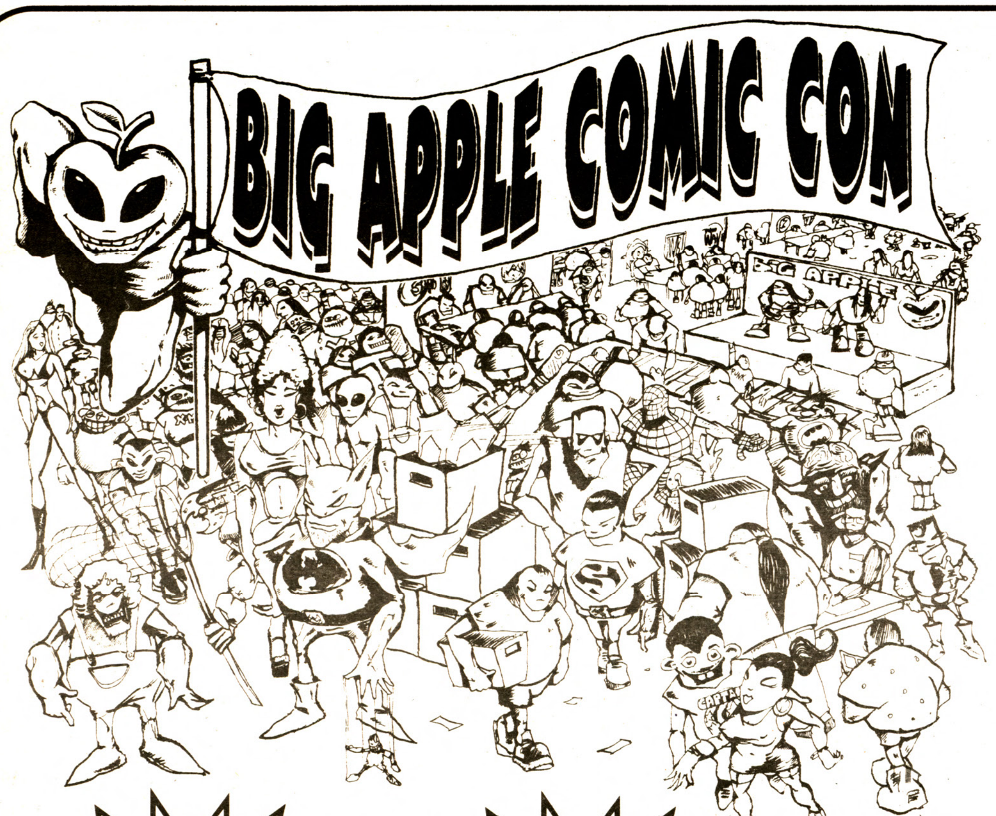

SATURDAY & SUNDAY

NOV. 30th
10 a.m. - 7 p.m.

& DEC. 1st
10 a.m. - 7 p.m.

THANKSGIVING WEEKEND

AT ST. PAUL'S CHURCH AUDITORIUM

9th Avenue between 59th & 60th Streets,
New York City

Admission $5.00 Per Day

Heavy Metal Singer Verotik Publisher Danzig

Guest of Honor E.C. Great Al Williamson

X-File Cover Artist Miran Kim

Topps Comics Mars Attacks!!! Preview

Tons of Comics, Toys, Cards, Videos

Executive Collectibles Hi Grade Silver Age Auction Display

Sun. $500 Grand Prize Martian Costume Contest

Scream Queens Tiffany Shepis & Friends

Star Wars Artists Greg & Tim Hildebrandt

100 Free Horseman #0 Special Edition

Create a Character Contest!!

Confirmed Guests

AL WILLIAMSON (Sun.)
GLEN DANZIG
JIMMY PALMIOTTI
GREG HILDEBRANDT (Sat.)
TIM HILDEBRANDT (Sat.)
MIRAN KIM
Michael Bair
Doug Baron
Barry Blair
Winston Blakely
Hugo Bravo
Rick Bryant
Rick Buckler, Jr.
Rich Buckler Sr.
Buzz
John Cebellero
Joe Chicdo
Amanda Conner
Christian Cortes
Carlos Cortes
Kim Deitch
Said K. Dibinga
Steve Ellis
John Green
Ken Gale
Bill Golliher
Dan Gottlieb
Dave Hoover
Jamal Igle
Anthony Jones
Manon Kelly
Brian Klaus
Hank Kwon
Daphne Lage
Mike Lilly
Joe Martino
Michael Mayhew
Vernal McDude
Don McGragor
Dave Megill
Ed Manje
Charlie Novinskie
John Orlando
Jimmy Palmiotti
Peter Palmiotti
Dan Parent
Phoenix
Adam Polina
Dan Reed
Zoe Rochelle
James Rodriguez
Dave Roman
Jim Salicrup
Tiffany Shepis
Apollo Smile
Joe St. Pierre
Naser Subashi
Marcy Van Vlack
Ian Wiskoff
Stan Woch

Confirmed Dealers

Acme Comics
Another Place and Time
Attic Nonsport Cards
Mike Borth
Rich Buxo
Card & Company
Ernest Chirico
Collectors Connections
Comic Box Productions
Crazy Ed
Gary Dolgoff Comics
Conrad Eschenberg
Exective Collectibles Gallery Inc
Four Color Comics
Tom & Nancy Garcia
Vince Gulla
Norbert Hanke
Heroes Aren't Hard to Find
Joe Koch
Phil Levine
Bechara Maalcuf
Metroplis Comics
Omega Books
Payless Collectors
Phat Joe's Comics & Collectibles
Rob Pieratti
Bill Ponseti
Silver Age Comics
Joe Sinforcs
T&T Comics
Vincent's Collectibles
Walter Wang

Confirmed Publishers

Chrysalis Studios
Crusade Entertainment
Cryptic Press
Friends of Lulu
Kevlar Comics
Mythic Comics
Starcore Press
Topps Comics & Cards
Verotik

BIG APPLE CONVENTIONS, INC. • 67-53 Woodhaven Blvd. Suite 102, Rego Park, NY 11374
Tel/Fax 718-275-1567 • Website: www.digdomdes.com/bigapple

***** All Day Parking!!! Only $7.00 — Concerto Garage • 513 W. 59th - Between 10th & 11th Ave. *****

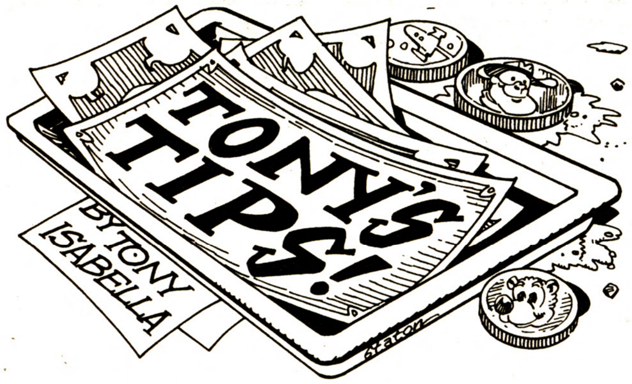

It all started with a harmless game devised by sometime ***CBG*** contributor Brian Saner-Lamken. Who knew it would develop into a mental health crisis of Brobdingnagian proportions?

The name of the game is "Comics Amalgams," and the rules are pathetically simple. You take the name of a comic book or comic-book character and you sort of smush it together with the name of a movie, song, or television series to create a zany composite of the two.

The best amalgams are those that conjure up an image of what the resultant combination would be like, such as this one sent to me by ***CBG*** reader Shirley Meech of Los Angeles:

Alien Smith and Jones

When I first played "Comics Amalgams" with the other members of CompuServe's Comics and Animation Forum, I thought it would be a fun change of pace from the usual *Tony's Tips!* fare.

OK, if you want to be so darned nit-picky about it, what I actually thought was, "I can get someone else to write the column and still get paid for it."

The friendly fans of the Forum gave me the OK to run their amalgams here in exchange for my letting them whitewash my aunt's fence, a literary witticism which will shoot right over the heads of those readers who believe "Mark Twain" is something Elmer Fudd might do with a can of spray paint and a subway car.

Those too-good-to-be-true readers responded to the column by sending me hundreds of their own comics amalgams. I thought such creativity deserved to be recognized in these pages.

OK, what I actually thought was, "I can get away with this scam a second time. What else can I sell these people?"

Well, while I've been working day and night on an attractive brochure offering time-share condominiums in virtual reality (you get the special glasses, an assortment of postcards, and the tape of island sounds for half the cost of a Caribbean cruise), you've continued to send in your amalgams.

What kind of ungrateful wretch would I be if I didn't accede to such obvious demand and run yet a third column of these comics amalgams? The answer, of course, is "the kind who would actually have to do some work this week."

Brian Caden of Cincinnati wrote:

After seeing the two recent columns about combining comics and TV and movie titles, I've come up with this list. I've taken the liberty of adding manga (including some as-yet-untranslated in the United States), TV mini-series, and musicals. All of these fine shows are available on cable. None, however, can be seen on any other mutant:

Airboy Meets World
ALFa Centurion
The Baywatcher
Brother Power: This Geek with David Brinkley
Charlie's Angels and the Ape
The Crying Freeman Game
Dances with Wolverine
Dial H for Hogan's Heroes
Elf Troop
Ellen vs. Predator
Enemy Ace Ventura, Pet Detective
The Fall Guyver
The Fantasticks Four
Fist of the Northern Exposure
Flying Nun Areala
Gon with the Wind
Grooless
Hangin' with Betty Cooper
Hilly Roseanne
House of Mister Ed
James and the Desert Peach
The King and I, Vampire
Lonesome Wolf and Dove
Lum and Dumber
Make Tomb for Dracula
Murder, Shi Wrote
The Sailormooners
Saturday Night Nurse
Shining Knight Station
Spawnfeld
Welcome Back, Cutter
Zot's Landing

Frank Campbell of Austin, Texas, showed his '60s and '70s roots with the following amalgams:

The Brave and the Bold Ones
Edge of Night Nurse
Love, Fighting American Style
Mayberry, JLA
My Mother the Car's Greatest Adventures
Unsolved Mysteries in Space

Austin must be a lonely town. How else could we explain the winsome Alison Riggs, a Radio-Television-Film student, having the free time to come up with hundreds of amalgams?

Some of the references are pretty obscure. I watch a lot of Turner Classic Movies, *Mystery Science Theater 3000*, and Asian cinema. I'm not going to admit how long my list was originally:

Here are the ones I liked the best:

X-Force Ten from Navarone
Four Flies on Jean Grey Velvet
The Omega Red Shoe Diaries
The Single Strong Guy
Regarding Henry Pym
The Ghost Rider and Mr. Chicken
Thoroughly Modern Millie the Model
Cool Hand Luke Cage
The Typhoid Mary Tyler Moore Show
The Kingpin of Marvin Gardens
Lancelot Link, Secret Wars Chimp
Dance with a Phantom Stranger
Silk Spectre Stalkings
A Wonder Woman under the Influence
Menace II the Justice Society of America
Madman about You
With Satan's Six, You Get Eggroll
Fists of Miss Fury
Island of Lost Soulsearchers and Company

Brent Frankenhoff, associate editor of ***CBG***, wanted to get in on the fun, as well, and faxed me these gems:

Where in the World is Carmen Sandiego Comic-Con?
Alias Smith Brown Jones

Chuck Sutton of Grand Rapids, Mich., added to the growing list with these comics/TV amalgams:

Invisible Party Girl
Mad about Groo
Diana Prince of Bel-Air
B'arnaby J'Onzz

When it comes to dedication bordering on madness, no one can beat Michael Pickens. From his padded cell in Newark, Ohio, this obviously troubled man sent us just under 300 amalgams. Talk about your desperate cries for help:

A Hard Day's Night Nurse
Alias Smith and J'Onzz
The Ann Southern Knights
Atom's Rib
Azrael People
Bone Improvement
Deadman Won't Wear Plaid
Dear J'Onn
Different Deathstrokes
The Elektra Company
Entertainment Tonight Nurse
The Funky Phantom Lady
Gentleman Prefer the Blonde Phantom
The Ghost in the Invisible Woman's Bikini
Groddspell
Groo Can't Do That on Television
The Groo Lagoon
In the Heat of the Night Nurse
Isis on Infinite Earths
The Loretta Youngblood Show
Luke Cage aux Folles
Married with Children of the Atom
Martha Stewart, Living Colossus
Mister E and Tina
Phantom Lady Sings the Blues
Riverdale Highlander
Santa Claus Conquers the Martian Manhunter
That Darn Catwoman
Three Men and a Stuck Rubber Baby
Valley of the Doll Man
Whatever Happened to Crazy Jane?
You Asked for It, the Living Colossus
The Zatanna Splits

I don't know about you, but I figure three "comics amalgams" columns is my limit. So, please, please, don't send me any more. Because, if you were to send them to me, I would have to run them and take another week off from doing any actual work around here. I'm sure none of us wants that.

Will you just look at the time? I've gotta run. I'm having lunch today with my good friend Br'er Rabbit.

*Tony Isabella, "America's Most Beloved Comic-Book Writer and Columnist," will be at Mid-Ohio-Con Nov. 30 and Dec. 1 at the Hyatt Regency Hotel in Columbus. Also on hand will be **CBG** Editor and Room Mom Maggie Thompson, **The Law Is A Ass** Columnist Bob Ingersoll, and more than 100 other guests. There will be an auction and costume dance party to benefit Ronald McDonald House, a big-screen video anime room, panels and programs, a collectible card game tournament room, and the event's first-ever independent and small-press comics expo room. Don't miss out on Ohio's best comic-book show! It's gonna be a blast!*

If you miss Tony at the show, you can send the usual letters to: Tony's Tips, P.O. Box 1502, Medina, OH 44258. We'll keep a light on for you.

JUGGLING Multiple Titles

Brent Frankenhoff
CBG Associate Editor

Nick at Nite invades CD-land

I recently received a copy of *A Classic Cartoon Christmas* (Nick at Nite Records/550 Music) and began driving my neighbors crazy by playing songs from such Christmas-themed cartoons as *How the Grinch Stole Christmas, Rudolph the Red-Nosed Reindeer*, and *Santa Claus is Coming to Town* at high volume in October. Although I do have to admit the vocal stylings of Thurl Ravenscroft (better known as the voice of Tony the Tiger) on "You're a Mean One, Mr. Grinch" does have a certain appeal at Halloween.

The disc does lean heavily towards songs from Rankin-Bass Christmas productions, but there are selections from *The Grinch, A Charlie Brown Christmas*, and even *A Muppet Family Christmas*.

One of the best parts of the album is the addition of a few lines of dialogue preceding some of the songs that set the mood for the listener. They brought back a lot of memories of watching those classic shows.

To borrow a phrase from some comic books of the period when most of these shows were originally broadcast, "If you buy only one Christmas album this season, this must be the one!"

How's That Again?

"She always wanted me to — to kiss her! And — and I wouldn't — just because she's made of platinum! As if that really mattered!"
— *Metal Men* #15

•

"Now, to climax the festivities, *Superman* will eat the first dish of ice cream!"
— *Lois Lane* #54

ATTENTION COLLECTORS!!! THIS IS THE AUCTION EVENT YOU'VE BEEN WAITING FOR.

Marvel Comics #1, strong F/VF. est $40,000-$60,000

Mickey Mouse Magazine #1. est. $2,500-$3,500

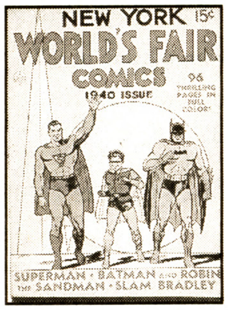

New York World's Fair Comics, 1940. est. $2,000-$3,000

Amazing Spider-Man #1. VF/NM. est. $10,000-$12,000

On Thursday, December 12th & Friday December 13th, Executive Collectibles Gallery will proudly offer an extraordinary assemblance of over 1,000 quality lots of fresh material, most being offered for the first time ever. This two-day telephone and mail bid auction will feature the most diverse selection of comic book titles from every genre imaginable. Here's a sample listing....

★ **FANTASTIC SELECTION OF EARLY GOLDEN AGE INCLUDING:** Marvel Mystery, Wonder Woman, Flash Comics (ashcan), World's Best, All Winners, Batman, Superman, Action, Adventure, World's Finest, Detective, All Flash, Human Torch, Captain America, Leading, Plastic Man, National, Military, Green Lantern, Star Spangled, All Star, Flash, Nickel, Popular, and more.

★ **WONDERFUL COLLECTION OF SILVER AGE MARVEL TITLES INCLUDING:** Complete runs of Spider-Man, X-Men, Daredevil, Avengers, Thor, Captain America, and Sgt. Fury. Near complete runs of Fantastic Four, Incredible Hulk, Tales to Astonish, Tales of Suspense, Strange Tales, and Journey Into Mystery.

★ **VAST SELECTION OF SILVER AGE DC TITLES INCLUDING:** Complete or near complete runs of Showcase, Brave & Bold, Batman, Action, Superman, Detective, Adventure, Green Lantern, Wonder Woman, Flash, World's Finest, Jimmy Olsen, Lois Lane, Superboy, My Greatest Adventure, Mystery in Space, Justice League, Aquaman, Atom, Challengers of the Unknown, Our Army at War, House of Secrets, House of Mystery, Tales of The Unexpected, All-American Men of War, Sea Devils, Metal Men, Doom Patrol, Rip Hunter, G.I. Combat, Blackhawk, & Star Spangled War Stories.

★ **MANY COMPLETE OR NEAR COMPLETE RUNS OF** A.C.G., Avon, Gold Key, Harvey, Archie, & Atlas. Examples include...Adv. into The Unknown, Forbidden Worlds, Unknown Worlds, Dr. Solar, Magnus, Twilight Zone, Lost in Space, My Favorite Martian, Star Trek, various Richie Rich titles, various Archie titles, etc.

★ **MANY DELL AND DISNEY TITLES REPRESENTED SUCH AS** Mickey Mouse, Donald Duck, Uncle Scrooge, Comics and Stories, Bugs Bunny, Flash Gordon, Dick Tracy, etc.

Highlighting the auction is a fresh collection of over 600 early Horror, Sci-Fi, War, Western, Crime, and Good-Girl comics. The "Aurora" collection features some of the best condition examples available from such publishers as...Atlas, Avon, E.C., A.C.G., St. Johns, Charlton, Fiction House, Fawcett, Eerie publ, Fox Features, Ziff-Davis, Gillmore, Comic Media, Toby Press, Ajax/Ferrell, Major, Ace, Mag. Ent., & Superior/Dynamic.

ALL AT LOW, LOW RESERVES.

Call now for more information, to register, or to reserve a copy of our 100 page, full color illustrated catalog for only $10.00 ppd. Don't be left out!!

World's Best Comics #1. est. $2,000-$2,500

Green Lantern #2. est. $900-$1,200

Leading Comics #1 & #2. est. $600-$800

All Flash Quarterly #1. est. $1,200-$1,500

EXECUTIVE COLLECTIBLES GALLERY, INC.

CBG Customer Service Award - 1996

3444 Via Lido, Newport Beach, CA 92663
Phone: (714) 673-1742 Fax: (714) 673-5327

By Maggie Thompson

• ***Night Force*** #1 (Dec 96, DC, $2.25) is written by Marv Wolfman, pencilled by Brent Anderson, and inked by Will Blyberg. Among the intriguing facets of this fantasy project is that the art team is the same (apart from lettering and colorist) as on another item I'm reviewing this time — but I confess I wouldn't have identified the artists as the pair who also draws *Kurt Busiek's Astro City*. In *Night Force*, they evoke for me the atmosphere of Gene Colan's work on Wolfman's *Tomb of Dracula* stories for Marvel. (I assume that's a memory everyone hoped would be evoked, since that series is fondly remembered by lots of folks who like dark comics fantasy.)

And *Night Force* is definitely dark, with its cover featuring a boy with a bloody spade standing so as to block the sight of a dead child in a sandbox. The story features a centuries-old cult which beheads its willing victims for an as-yet-unexplained purpose; we probably have reincarnation and/or possession; we have children stabbing and chopping people to death; and we have a team forming to fight the cult. The topics are grisly; the art and script are moderately restrained, especially by today's standards. If you like dark fantasy, pick up the first couple of issues of this title.

• I haven't seen an issue of ***Kurt Busiek's Astro City*** yet that hasn't been terrific. The industry should take lessons from what Busiek has produced: accessible stories with beginnings, middles, ends — and reasons for being told. It's dynamite work. The comics field can take pride in this series and should try to produce more like them. I have here *KBAC* #1 (Sep 96, $2.50), #2 (Oct 96, $2.50), and #½ (1996, free with *Wizard*) from Homage. The first deals with a newcomer's view of the city; the second features a day in the life of a super-kid member of a super-family (and it's continued but it also stands alone); and the third is a brilliant, moving short-short. All of *KBAC* is at once a commentary on the comics field and startlingly original. Do not miss a single issue.

• I recommend everything I've ever seen by Will Eisner. With that in mind, what do you *not* have from this chart (at right)?

The Will Eisner Library from Kitchen Sink Press

Title	Price	In Print	Notes
Comics and Magazines			
Baseball Comics #1-2	$2.95-3.95	#2	Stories by Eisner, #1 in color
Invisible People #1-3	$2.95-3.95	#2,3	Collected in *Invisible People*
The Spirit #1-87	$1.75-2.95	#37,64	Chronological post-war *Spirit* reprints
The Spirit Magazine #17-41	$1.50-2.95	#19,23-4,26,28-9, 31-3,35-7,39,41	Continues Warren Magazine series
The Spirit Origin Years #1-10	$2.95	#1-4,7-10	Chronological pre-war *Spirit* reprints
Will Eisner Quarterly #1-8	$1.95-5.95	#1-2,4,6,8	Includes color sections
Will Eisner's 3-D Classics	$2.00	Out of Print	Includes 3-D glasses
Books			
The Art of Will Eisner	$12.95	Out of Print	Softcover (Reprint in 1997)
The Art of Will Eisner	$18.95	Out of Print	S & N Hardcover, edition of 1000
The Building	$12.95	In Print	Softcover
The Building	$25.00	In Print	S & N Hardcover, edition of 1250
The Christmas Spirit	$15.00	In Print	Softcover
City People Notebook	$8.95	Out of Print	Softcover (Reprint in 1997)
City People Notebook	$25.00	Out of Print	S & N Hardcover, edition of 1500
Comics and Sequential Art	$19.95	In Print	Softcover
Comics and Sequential Art	$29.95	In Print	Hardcover
A Contract with God	$11.95	Out of Print	Softcover (Reprint Nov. 1996)
A Contract with God	$24.95	Out of Print	Hardcover
The Dreamer	$ 8.95	In Print	Softcover
The Dreamer	$25.00	Out of Print	S & N Hardcoover, edition of 100
Dropsie Avenue	$15.95	In Print	Softcover
Dropsie Avenue	$24.95	In Print	Hardcover
Dropsie Avenue	$39.95	In Print	S & N Hardcover, edition of 500
Graphic Storytelling	$24.95	In Print	Softcover
Graphic Storytelling	$34.95	In Print	Hardcover
Hawks of the Seas	$12.95	Out of Print	Softcover
Hawks of the Seas	$25.00	Out of Print	Hardcover
Invisible People	$ 9.95	In Print	Softcover
Invisible People	$24.95	In Print	S & N Hardcover, edition of 1000
A Life Force	$12.95	In Print	Softcover
A Life Force	$27.50	Out of Print	S & N Hardcover, edition of 1250
Life on Another Planet	$12.95	In Print	Softcover, reprints *Signal from Space*
New York: The Big City	$13.95	In Print	Softcover
New York: The Big City	$25.00	Out of Print	S & N Hardcover, edition of 600
Outer Space Spirit	$11.95	Out of Print	Softcover
Outer Space Spirit	$15.95	Out of Print	Hardcover
Signal from Space	$16.95	Out of Print	Hardcover
The Spirit Casebook	$16.95	In Print	Softcover
The Spirit Casebook	$29.95	Out of Print	S & N Hardcover, edition of 1750
The Spirit Color Album I	$11.95	Out of Print	Hardcover
The Spirit Color Album II	$13.95	Out of Print	Hardcover
The Spirit Color Album III	$13.95	Out of Print	Hardcover
To the Heart of the Storm	$17.95	In Print	Softcover
To the Heart of the Storm	$24.95	In Print	Hardcover
To the Heart of the Storm	$39.95	In Print	S & N Hardcover, edition of 1000
The Will Eisner Color Treasury	$13.95	Out of Print	Hardcover
The Will Eisner Reader	$ 9.95	In Print	Softcover
The Will Eisner Reader	$19.95	Out of Print	S & N Hardcover, edition of 1000
The Will Eisner Sketchbook	$17.95	In Print	Softcover
The Will Eisner Sketchbook	$24.95	In Print	Hardcover
The Will Eisner Sketchbook	$39.95	In Print	S & N Hardcover, edition of 500
Art Prints			
Eisner Retrospective Print	$ 50.00	In Stock	Signed & Numbered, edition of 950
"Gerhard Shnobble" Mural Print	$ 45.00	In Stock	Signed & Numbered, edition of 500
"P'Gell" Serigraph	$250.00	In Stock	Signed & Numbered, edition of 250
"Skinny Bones" Serigraph	$250.00	In Stock	Signed & Numbered, edition of 250
"The Last of Yesterday" Print	$ 45.00	Sold Out	Signed & Numbered, edition of 800
"The Late Train" Print	$ 45.00	In Stock	Signed & Numbered, edition of 800
"Street Casino" Print	$ 45.00	In Stock	Signed & Numbered, edition of 800
"Turf War" Print	$ 45.00	In Stock	Signed & Numbered, edition of 800
Merchandise			
Eisner Retrospective Poster	$ 10.00	In Stock	
The Spirit Button	$ 1.50	Sold Out	
The Spirit Collector Cards	$ 12.95	In Stock	Boxed Card Set
The Spirit Collector Cards	$ 40.00	In Stock	Signed & Numbered Uncut Sheet
The Spirit 50th Ann. Jacket	$ 29.95	Sold Out	
The Spirit 50th Ann. Mask	$ 4.95	Sold Out	
The Spirit 50th Ann. Mask	$ 3.95	Sold Out	Uncut Mask
The Spirit Picture Disc	$ 7.95	In Stock	33 1/3 rpm record, "Ev'ry Little Bug"
The Spirit T-Shirt #1	$ 15.99	Sold Out	
The Spirit T-Shirt #2 (50th Ann)	$ 9.95	Sold Out	
The Spirit T-Shirt #3	$ 15.99	In Stock	

The Dealers, Studios, Companies, and Publishers of the Pittsburgh Comicon Fall Spectacular

•All American Comics •Amazing George's Crazy Comics •AMF Comics •Another Time and Place •Bad Attitude Press •Bases Loaded •Baseball Cards Unlimited •Paul Biernesser •Bill & Walt's Hobby Shop •Bravo Studios •British Papermill •Michael Carbonaro •Chautauqua Comics •Richard Clayton •Comic Book Ink •Comic Book Show •Comic & Gaming Dungeon •Comics World •Michael Coulson •Crazy Ed's •Destini Productions •Nelson Dodds •Downtown Comics •Dynamite Comics •Fantasee Sculptures •Kevin Forbes •Good Comics •Graham Cracker Comics LTD. •Great Eastern Comics •Ground Zero Comics •GWAR •Internet Comics •It's Amazing •Joy's Japanimation •Kevlor Comics •L.E.B. Enterprise •Mad Lab Models •Magi Studios •Mediascape •Mr. Jake's Funny Books •Monsters Among Us •More Comics •Motor City Comics •Movie Zone •New Dimension Comics •North Coast Nostalgia •Patty's Paperbacks and Comics •P.D. Video •Phantom of the Attic •Piffle Productions •Powder Monkey Press •John Proctor •Puff 'N' Stuff •Quantum Comics •Scibetta Distributors •Sci Fi Station •Shawn's Trading Post •Silverking Comics & Cards Inc. •Starbase Atlanta Inc. •Richard Stubblefield •Subashi Entertainment •Wesley Tillander •Time Line Studios •Vault of Comics •Video Wasteland •Vincent's Collectibles •Visage Studios •Wandering Rebel Productions •Webbhead Press •Harley Yee

Dealers: If you're not able to make the November Show, but are interested in APRIL'S COLOSSAL COMICON please contact us immediately for dealer information.

PITTSBURGH COMICON FALL SPECTACULAR

PITTSBURGH EXPOMART, MONROEVILLE, PA

NOVEMBER 23RD & 24TH

SATURDAY 10 - 6, SUNDAY 10 - 5

FOR MORE INFO: MICHAEL GEORGE 1002 GRAHAM AVE. WINDBER, PA 15963 (814) 467-4116

ROBERT C. STORMS

221 East 26th Apt. 4A, New York, NY 10010
Call: 212-213-5590 after 5 p.m. to reserve books
Terms: Please include $7.00 for Shipping/Insurance. 7 Day return policy.

Key:
★★-White Pages
GL-Glossy
TN-Tanning
CC-Coupon Clipped
OS-Overstreet Copy
TR-Trimmed
DC-Double Cover
LT-Light Tanning
TW-Twilight Copy
DV-Denver Copy
MC-Marvel Chipping
WS-Water Stain

GOLDEN AGE

All Winners
11-OS VF/NM $1,500

Daring Comics
#11-DV NM- $1,600

Marvel Mystery
#15 NM- $3,000
#33-TW VF- $1,000
#46-★★ VF+ $1,250

SILVER AGE MARVELS

Amazing Spider-Man
#3★★ VF+ $2,000
#9★★ NM- $1,000
#9★★ NM- $1,100
#13 VF+ $525
#15 VF $325
#15 NM- $700
#17 NM- $650
#17 VF/NM+ $725
#18 NM-/NM $450
#19 NM- $390
#20 NM- $450
#22-LT NM- $190
#23 VF+ $275
#32 VF $90
#34 VF+ $125
#34-TN FN- $40
#35-TN VF- $50
#37-TN VF+ $60
#38-TN VF $55
#39 VF $60
#40-TN FN- $75
#40-TN VF $80
#44-★★ VF $45
#44-GL VF/NM- $125
#45-TN VF $35
#46-LT VF $35
#47 VF+ $70
#47 VF/VF+ $40
#48-TN VF+ $70
#48 VF/VF+ $60
#48 VF $50
#49-GL NM- $125
#51-TN FN $30
#54-★★ VF $25
#54-★★ VF $25
#55-★★ VF $25
#56 FN- $15
#57 VF $45
#47 VF+ $60
#58-TR VF/NM $30
#59 FN $30
#60 FN+ $32
#61 VF $20
#62-TN FN $10
#62 NM- $60
#63 VF $20
#64 VF $35
#64-★★ VF/NM $55
#66 VF-/VF $20
#67 VF/NM $55
#67 NM $65
#67 VF $35
#68 VF/NM $55
#69 VF/NM $55
#70 VF- $20
#70 VF/NM $55
#70 VF $30
#71-LT VF+ $48
#71 NM- $60
#71 NM-/NM $65
#72 FN- $20
#72 VF+ $50
#72 VF $30
#73 VF+ $35
#74-LT VF+ $45
#75 VF $15
#76-TN VF+ $40
#76 FN $15
#77 FN $15
#77 NM- $45
#78 NM- $45
#79 VG $5
#79 NM/NM+ $60
#80 FN $15
#81 FN $15
#82 VF $20
#83 NM- $40
#84 VF $20
#86 VF- $18
#87 VF $30
#88 VF+ $35
#89 VF/NM $40
#90 VF+ $35
#90 VF $25
#93 VF+ $35
#93 VF/NM $40
#95 NM $45
#95 VF+ $25
#96 VF/NM $75
#97 NM $100
#97 VF/NM $75
#97 VF $40
#98 NM $100
#98 VF/NM $75
#98 VF/NM $75
#98 VF- $35
#99 VF/NM $40
#100 VF/NM $140
#101-★★ NM $160
#101 FN $45
#102-★★ NM-/NM $110
#103 FN- $8
#105 VF $10
#106-★★ VF $10
#107 VF $10
#108-WS VF $10
#108 NM- $20
#109 VF+ $15
#109 vf+ $15
#110 VF- $10
#110 VF/VF+ $13
#111 VF- $10
#113 VF $12
#114 VF $12
#115 VF+ $12
#116 VG $5
#118 VF+ $20
#118 FN $8
#119-★★ NM $45
#120-★★ NM $45
#121 NM $110
#121 NM $110
#122 NM $120
#149 NM- $60
An #2-LT NM- $175

Avengers
#3-GL VF/NM $575
#11-★★ NM/NM+ $360
#12-MC FN $30
#16 NM- $125

Captain America
#101 VF $20
#102 VF $15
#105-★★ VF/VF+ $15
#106-WS VF- $15
#107-TN VF $10
#108-TN VF $10
#109 FN- $8
#110 VF $15
#111 GD $5

DareDevil
#3 VF/NM $480
#9 NM $220
#11-★★ VF/NM $100
#16-TN VF $50
#16-TN VF/NM $75

Doctor Strange
#169-GL NM- $125

Fantastic Four
#2-MC VF+ $4,500
#8-★★ VF/VF+ $750
#10 VF+ $800
#11-LT VF $400
#12-AD VF/VF+ $900
#12 VF- $700
#14 VF $175
#16-TR VF+ $125
#16 VF $200
#17 VF- $175
#18-★★ VF+ $300
#19-TN NM- $325
#20 NM- $400
#23 VF/NM $160
#24 VF/NM $140
#30 VF $60
#35 VF/VF+ $65
#36 VF/VF+ $60
#37-TN FN $20
#38 FN/VF $60
#40 FN+ $25
#41-CC NM- $40
#41 VF/VF+ $40
#42-TR VF/NM $20
#43 FN $20
#44 NM-/NM $75
#44 VF/NM $65
#47-WS VF+ $40
#47 FN- $10
#48-★★ NM-/NM $800
#48-★★ NM-/NM $800
#49 VG $40
#50 FN- $60
#52 VF- $40
#52-★★ VF/NM $110
#53-★★ VF/NM $90
#55 GD+ $5
#57 VF $25
#58 VF+ $40
#59 VF/NM $45
#60-TN FN- $10
#64 NM- $55
#65 VF+ $35
#66 GD $5
#67 VF+ $90
#67-LT VF+ $75
#67 NM-/NM $125
#68 NM- $50
#70 VF $25
#71 VF+ $30
#74 VF $13
#75 NM- $35
#75 NM- $35
#76 NM- $35
#77 NM $35
#78 NM- $35
#79 VF+ $25
#80-★★ VF/NM $30
#81 VF+ $30
#82 VF $15
#83 VF+ $17
#85 VF $13
#86 VF/VF+ $15
#91 NM- $17
#92 NM $17
#93 VF+ $13
#98-GL NM $17
#100 VF $20
#102 FN+ $5
Ann #3 VF/NM $150
Ann #3 FN+ $50

Incredible Hulk
#102 NM $165
#103 NM- $75
#105 NM/NM+ $75
#112 NM+ $35
#113 NM $35
#114 NM $35

Iron Man
#3-TN VF- $15
#10-★★ VF/NM $30

Journey Into Mystery
#85-LT VF+ $525
#100-TN GD $10
#121-GL VF/NM $85
#125 VF+ $55

Sgt. Fury
#1-GL VF/NM $1,600

Silver Surfer
#1 VF/NM $300
#3 VF/NM $125
#9 VF/NM $45

Strange Tales
#102 VF/NM $400
#115-GL VF/NM $550

Tales Of Suspense
#49 VF $110
#53 VF/NM $165
#59 VF/NM $350
#60 VF/VF+ $85
#62 VF/NM $95
#63-TN VF- $60
#64 FN $30
#66 VF+ $125
#66-TN FN- $40
#67-TN FN+ $15
#68 VF- $15
#69 VF $15
#70 VF $15
#72 VF+ $40
#75 VF $15
#76 VF- $10
#77-★★ VF/NM $50
#77-TN VF+ $15
#84 VF $15
#87-TN VF- $10
#88 VF- $35
#89 VF $15
#91 VF $30
#92 VF/VF+ $40
#93 VF/NM $45
#93 GD $5
#99-TN FN $5
#99 VF/NM $65

Tales To Astonish
#38-LT VF+ $250
#42-LT VF+ $150
#45 NM- $185
#54-LH NM $100
#59 VF $80
#68 VF+ $60
#70 VF+ $70
#79-★★ VF+ $40
#79 FN+ $10
#82 VF+ $40
#82 VF/NM $45
#86-★★ VF/NM $40
#88-★★ VF/NM $40
#91-TN GD $5
#92-★★ VF+ $50
#93 VG+ $8
#96 FN $5
#97 GD $5
#99 NM $45
#100 VF+ $450
#100 VF+ $40

Thor
#126 VF $70
#127 VF/NM $55

Tomb Of Dracula
#1-★★ NM- $75

X-Men
#8 VF $80
#9-GL VF/NM $375
#9 VF/VF+ $175
#10 FN $70
#18-TN VF+ $85
#19 VF+ $80
#19-LT VF $60
#21-★★ VF/NM $100
#24-★★ VF/NM $90
#25 VF/VF+ $55
#30 VF/VF+ $55
#36 VF/VF+ $40
#38 VF/NM $90
#38 VF $50
#39 VF+ $50
#39 VF $35
#40-GL VF+ $45
#43-GL VF/NM $60
#44 VF/NM $60
#44-TN FN+ $20
#45 VG+ $10
#46 VF-/VF $25
#48 NM- $60
#50-TN VF+ $45
#50 VF-/VF $25
#52 VF-/VF $25
#53 VF+ $45
#53 VF/NM $50
#54 VF+ $45
#54-TN FN $15
#55 VF+ $45
#56 VF/NM $55
#57 VF/NM $55
#59 NM- $60
#63 VF+ $45
#63 VF $35
#63-★★ VF/NM $60
#95 NM $80
#99 VF/NM $55

IN THE LAST FEW YEARS, WE HAVE

$PENT MILLION$

BUYING COMIC BOOKS

WE HAVE PURCHASED MANY INDIVIDUAL BOOKS AS WELL AS MANY OF THE MAJOR COLLECTIONS SOLD IN NORTH AMERICA OVER THE PAST FEW YEARS.

CALL TODAY FOR IMMEDIATE, NO NONSENSE, RESPONSE!

SHOWCASE NEW ENGLAND™

BOOKS SHOWN BY APPOINTMENT ONLY • WEEKDAYS 10:00 a.m. - 6:00 p.m. E.S.T.
CALL DANIEL GREENHALGH TODAY
CBG Customer Service Award Winner 1994, 1995
Member AACBC Authenticity, Certification, & Grading Committee (Christie's Auction) 1994, 1995 (Southeby's Auction) 1995
Special Advisor to Overstreet Annual 1995, 1996

4 CENTER STREET • WALLINGFORD, CT 06492 • (203) 265-3466

COMICS BUYER'S GUIDE

FREE CLASSIFIED WORD ADS

For Comics Buyer's Guide Subscribers!!!

Classifieds are a great place to advertise if you want to buy or sell comics, and now CBG subscribers can place classified word ads for **FREE!**

This offer is limited to CBG subscribers only. You can place one ***FREE CLASSIFIED*** ad in every weekly issue of **COMICS BUYER'S GUIDE** until this offer expires. These ads must be 25 words or less and fall under the available classifications listed below. Free classified ads must be submitted on the original free ad form you will find every week in **COMICS BUYER'S GUIDE.** Send in one ad every week, but send no money, these ads are absolutely ***FREE!***

Classifications Available For Free Ads

4050 Small Press, For Sale
4051 Small Press, Wanted
4100 Archie, For Sale
4101 Archie, Wanted
4110 Black & White, For Sale
4111 Black & White, Wanted
4120 Classic, For Sale
4121 Classic, Wanted
4122 Comic Collections, For Sale
4123 Comic Collections, Wanted
4128 Dark Horse Wanted, For Sale
4130 DC, For Sale
4131 DC, Wanted
4140 Dell/Gold Key/Whitman, For Sale
4141 Dell/Gold Key/Whitman, Wanted
4150 Disney, For Sale
4151 Disney, Wanted
4160 EC, For Sale
4161 EC, Wanted
4170 Fawcett, For Sale
4171 Fawcett, Wanted
4180 Foreign, For Sale
4181 Foreign, Wanted
4190 Harvey, For Sale
4191 Harvey, Wanted
4200 Humor/Funny Animals, For Sale
4201 Humor/Funny Animals, Wanted
4204 Image, Wanted/For Sale
4207 Malibu, Wanted/For Sale
4210 Marvel/Timely, For Sale
4211 Marvel/Timely, Wanted
4220 Science Fiction/Horror, For Sale
4221 Science Fiction/Horror Wanted
4240 Underground, For Sale
4241 Underground, Wanted
4250 Independents, For Sale
4251 Independents, Wanted
4255 Valiant/Voyager, Wanted/For Sale
4260 Westerns, For Sale
4261 Westerns, Wanted
4300 Golden Age
4301 Golden Age, Wanted
4310 Silver Age, For Sale
4311 Silver Age, Wanted
4320 General Comics, For Sale
4321 General Comics, Wanted
4400 Original Art, For Sale
4401 Original Art, Wanted
4410 Big Little Books, For Sale
4411 Big Litttle Books, Wanted
4420 Books - General, For Sale
4421 Books - General, Wanted
4430 Paperbacks, For Sale
4431 Paperbacks, Wanted
4440 Pulps, For Sale
4441 Pulps, Wanted
4450 Magazines, For Sale
4451 Magazines, Wanted
4452 Science Fiction, For Sale
4453 Science Fiction, Wanted
4600 Reprints, For Sale
4601 Reprints, Wanted
4605 Phone Cards, For Sale
4606 Phone Cards, Wanted
4610 Portfolios/Posters, For Sale
4611 Portfolios/Posters, Wanted
4630 Trading Cards, For Sale
4631 Trading Cards, Wanted
4650 Oldtime Radio, For Sale
4651 Oldtime Radio, Wanted
4660 Miscellaneous, For Sale
4661 Miscellaneous, Wanted
4700 Novelties/Toys/Games, For Sale
4701 Novelties/Toys/Games, Wanted
4720 Video Games, For Sale
4721 Video Games, Wanted
4800 Fanzines, For Sale
4801 Fanzines, Wanted
4900 Newspaper Strips, For Sale
4901 Newspaper Strips, Wanted

REQUIREMENTS FOR FREE CLASSIFIED ADS

- Free classified offer is available to **COMICS BUYER'S GUIDE** subscribers only.
- One free classified ad per subscriber per week.
- Free classified ads must be submitted on this original form. There will be a new form in each issue. **NO PHOTOCOPIES WILL BE ACCEPTED.**
- Free classified ads must list only specific comics and related items you wish to buy, sell or trade. See the available classifications listed on this page.
- Sorry . . . we cannot accept ads for price list or want list solicitations.
- Free classified word ads must be 25 words or less including any name, address & telephone number. Those ads running over the 25 word limit are subject to editing and/or rejection.
- Free classified ads are not transferable.

Please print and punctuate Classification #________

1	2	3	4	5
6	7	8	9	10
11	12	13	14	15
16	17	18	19	20
21	22	23	24	25

Make sure your address is listed above exactly as you wish it to appear in the ad. When post office box number is used, we require your complete name and street address below for our files.

Name ____________________
Address ____________________
City ____________________
State __________ Zip __________
Phone ____________________

Advertising deadline is Monday, November 25 for the Dec. 20 issue.

COMICS BUYER'S GUIDE

Mail to:
COMICS BUYER'S GUIDE
Dept. CX, 700 E. State Street
Iola, WI 54990-0001

the gallery of comic art

Four Color Images Inc.

THE ART OF COMICS
COMICS AS ART

Original Artwork by:
Alex Ross
Kent Williams
Scott Hampton
Jill Thompson
Michael Zulli
Ted McKeever
John Van Fleet
Miran Kim
Bill Sienkiewicz
Igor Kordey
Tom Taggart
Dave Devries
Joe Jusko
Jon J Muth
Mark Texeira

JOHN BOLTON
original art available

BATMAN: MANBAT

Painted pages
and
dozens of preparatory studies

The Black Dragon

Trading Card Artwork
and more....

Illustrated catalogue
of gallery inventory
available for $5.00
(deductible from purchase of orginal art)

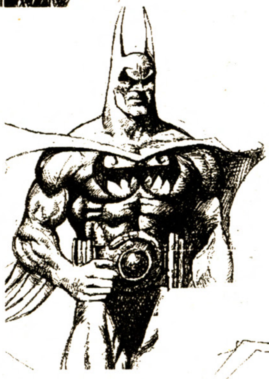

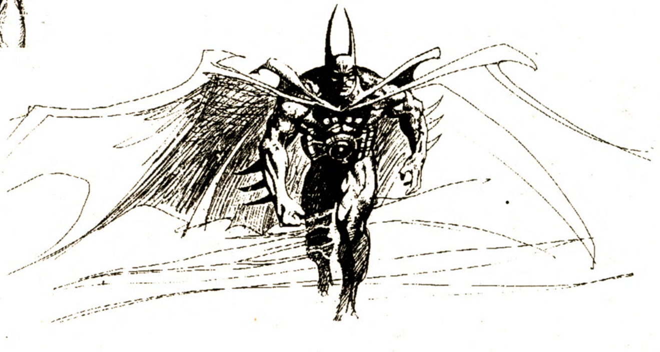

32 Watts St NYC NY 10013...(212) 431-4234...fx:(212) 431-3912...e-mail us at: ComicArt@aol.com..
visit our web site at: http://members.aol.com/comicart/index.htm

Batman and Manbat are ™ and © 1996 DC Comics. The Black Dragon ©1985, 1996 John Bolton and Chris Claremont.

P.O. Box 2057
98 Madison Avenue
Red Bank, NJ 07701

CBG Customer Service Award - 1996

J&S COMICS

To order or reserve books, phone
908-615-0342
(11 a.m.-8 p.m.) No Collect Calls
FAX: 908-706-0102

ORDERING INFORMATION: Satisfaction is unconditionally guaranteed on all orders. All books are strictly graded, but if you find a book unsatisfactory for any reason you may return it for a full refund.
SHIPPING: $3.00 (U.S.), $4.00 (Canada), $4.00 plus 5¢ per book (foreign). Only orders shipped to Continental U.S. are insured. Please provide street address as most orders are shipped UPS.
CREDIT CARD AND COD ORDERS GLADLY ACCEPTED! CALL 908-615-0342 • 11 a.m. - 8 p.m. CODs are $3.75 extra and cash only, if we don't know you.

NEW ARRIVALS! TAKE 25% OFF LISTED PRICES! (This Section Only)

ABBOT AND COSTELLO (ST JOHN)
8 VG/FN ... 33.00
ACE COMICS
6/38 (#15?) FR ... 18.00
99 G- ... 9.00
107 G+ ... 12.00
116 G- ... 8.00
119 G/VG ... 13.00
120 VG ... 17.00
122 G ... 9.00
125 G/VG ... 13.00
127 VG- ... 15.00
127 G+ ... 12.00
130 G/G+ ... 10.00
132 G/VG ... 13.00
135 G/VG ... 11.00
137 VG ... 15.00
148 VG ... 15.00
ADVENTURES OF MIGHTY MOUSE
13 (1954) FN+ ... 28.00
ALL AMERICAN WESTERN
111 FR+ ... 15.00
ALL HUMOR COMICS
1 G/VG ... 24.00
ALL TRUE DETECTIVE CASES
2 G- ... 14.00
AMERICAN AIR FORCES
4 VG- ... 13.00
ANNIE OAKLEY (DELL)
9 VG ... 16.00
AQUAMAN
40 FN- ... 20.00
ARCHIE
ANNUAL 6 G- ... 17.00
ANNUAL 8 G- ... 17.00
ANNUAL 11 G+ ... 10.00
ARCHIE'S GIRLS BETTY & VERONICA
10 G/G+ ... 37.00
ANNUAL 5 FR/G ... 21.00
ARCHIE'S PALS 'N' GALS
10 VG+ ... 35.00
11 FN- ... 17.00
19 VG+ ... 14.00
AUTHENTIC POLICE CASES
34 VG/FN ... 20.00
THE BARKER
7 VG+ ... 15.00
BEST LOVE
35 VG- ... 11.00
BIG SHOT
48 G/VG ... 18.00
76 FR/G ... 5.00
83 G+ ... 9.00
84 G+ ... 9.00
BILL BOYD
3 G/VG ... 27.00
BILLY THE KID (TOBY)
23 FN ... 13.00
23 VG ... 8.00
BLACK DIAMOND WESTERN
48 VG ... 8.00
BLONDIE
2 G- ... 10.00
3 FR ... 5.00
5 G/VG ... 13.00
11 G/VG ... 7.00
12 VG+ ... 11.00
13 G+ ... 6.00
20 VG ... 8.00
28 VG ... 5.00
29 VG ... 5.00
BLUE BOLT
V.8 #2 G/VG ... 8.00
V.8 #4 VG ... 10.00
BOZO
2 G/VG ... 16.00
BRIDES ROMANCES
16 FN ... 8.00
16 G ... 4.00
19 FN/VF ... 10.00
20 VG ... 7.00
BRINGING UP FATHER (1932)
21 G+ ... 65.00
BUGS BUNNY
36 FN ... 9.00
BUSTER BROWN
2 VG ... 39.00
9 G/VG ... 11.00
17 G ... 8.00
28 G/VG ... 8.00
29 VG+ ... 22.00
BUZZY
14 G ... 5.00
28 FR+ ... 3.00
29 VG+ ... 9.00
CANDY (QUALITY)
55 FN/VF ... 13.00
55 VG/FN ... 9.00
56 VF ... 17.00
58 VG ... 8.00
59 FN/VF ... 13.00
60 VG/FN ... 8.00
61 VG ... 7.00
CAPTAIN MARVEL (FAWCETT)
73 VG- ... 34.00
77 VG- ... 34.00
CASPER
35 (1955) VG ... 10.00
CINDY
32 (1948) VG+ ... 14.00
34 VG ... 13.00
CLASSICS
12 (89) VG ... 5.00
89 (O) FN/VF ... 17.00
89 (O) VG+ ... 10.00
93 (O) VG+ ... 9.00
104 (O) FN- ... 8.00
105 (O) G/VG ... 5.00
115 (O) G+ ... 11.00
115 (O) G ... 8.00
SPECIAL 138A G+ ... 5.00
COMBAT CASEY
17 VG+ ... 21.00
COMIC CAVALCADE
36 G ... 16.00
COMICS ON PARADE
57 G ... 10.00
59 VG ... 16.00
73 VG- ... 10.00
87 VG ... 11.00
98 FN+ ... 20.00
COMICS REVUE
1 VG ... 19.00
COO COO COMICS
30 VG+ ... 11.00
COOKIE
13 VG+ ... 12.00
COWBOY LOVE
11 G+ ... 5.00
COWBOY WESTERN
49 FN ... 19.00
CRACK COMICS
49 G- ... 14.00
CRAZY (ATLAS)
7 G+ ... 17.00
CRIME AND PUNISHMENT
15 G+ ... 9.00
18 VG+ ... 15.00
20 VG+ ... 15.00
21 FN/VF ... 21.00
CRIME DETECTIVE
11 FR+ ... 4.00
CRIME DOES NOT PAY
82 FN ... 30.00
131 G/VG ... 6.00
DARLING LOVE
2 VG+ ... 17.00
2 G/VG ... 11.00
DARLING ROMANCE
2 VG+ ... 17.00
DELL GIANT
BUGS BUNNY VACATION FUNNIES
5 VG- ... 17.00
DENNIS THE MENACE TAKES A POKE AT POISON
NO# (1961) VF ... 6.00
DETECTIVE
40 FR/G ... 485.00
(TAPED SPINE)
214 G/VG ... 68.00
DIARY LOVES
2 G/VG ... 18.00
18 VG+ ... 8.00
DICK TRACY
23 VG/FN ... 29.00
30 G+ ... 16.00
DOLLMAN
16 G-/G ... 28.00
DURANGO KID
41 FN+ ... 28.00
DYNAMIC COMICS
14 G ... 32.00
EXOTIC ROMANCES
24 VG ... 8.00
26 FN+ ... 13.00
27 FN- ... 20.00
FAMOUS FUNNIES
41 G/VG ... 41.00
136 G+ ... 8.00
146 G- ... 5.00
150 VG ... 11.00
154 VG- ... 10.00
156 VG ... 10.00
157 G+ ... 6.00
159 G+ ... 6.00
160 VG ... 10.00
FANTASTIC FOUR
30 FN+ ... 45.00
51 FN ... 20.00
52 FN/VF ... 60.00
53 VF- ... 60.00
FEATURE COMICS
93 VG-/VG ... 22.00
96 G+ ... 16.00
111 G+ ... 13.00
113 G/VG ... 15.00
116 VG ... 20.00
118 G ... 10.00
133 FN/VF ... 40.00
134 G+ ... 13.00
FIGHT FOR FREEDOM
(1949 GIVEAWAY)
NO# FN+ ... 20.00
FIRST LOVE
11 G ... 4.00
40 FN- ... 7.00
FOUR COLOR
61 G- ... 21.00
91 FR/G ... 14.00
169 G+ ... 21.00
204 (FLASH GORDON) FN 245 G ... 5.00
254 G/VG ... 19.00
311 FN- ... 16.00
326 FN- ... 10.00
423 VG- ... 9.00
598 FN- ... 9.00
742 VG ... 10.00
1027 G ... 8.00
1092 G/VG ... 12.00
1136 G/G+ ... 10.00
1251 G+ ... 7.00
FOUR FAVORITES
22 G-/G ... 13.00
FOUR MOST
V.6 #2 VG ... 11.00
V.7 #4 VG-/VG ... 22.00
(L.B. COLE COVER)
V.8 #5 FR ... 8.00
(L.B. COLE COVER)
FOX GIANTS
MARCH OF CRIME FR ... 22.00
FRISKY FABLES
V.3 #9 VG- ... 7.00
FRITZI RITZ
7 FN+ ... 18.00
FUN COMICS (1953)
9 G+ ... 18.00
FUNNY FOLKS
10 G ... 10.00
32 FN- ... 22.00
GANG BUSTERS
39 G+ ... 13.00
GAY COMICS
21 G/G+ ... 19.00
GENE AUTRY
25 G/VG ... 15.00
87 VG ... 9.00
GENE AUTRY'S CHAMPION
4 VG- ... 29.00
GET LOST
3 VG- ... 20.00
GI COMBAT
2 G/G+ ... 28.00
GIGGLE COMICS
48 VG ... 8.00
GI JOE (ZIFF-DAVIS)
34 VF ... 22.00
44 VG- ... 7.00
GIRLS IN LOVE
46 FN ... 16.00
47 G+ ... 5.00
53 VF- ... 17.00
GOLDEN ARROW WESTERN
6 G/VG ... 45.00
GOOFY COMICS (NEDOR)
10 FN/VF ... 35.00
11 G/VG ... 10.00
26 VG+ ... 19.00
GREAT LOVER ROMANCES
2 G ... 7.00
17 FN ... 11.00
THE GUMPS
3 VG ... 14.00
HAPPY COMICS
10 VG- ... 14.00
18 VG ... 11.00
HEADLINE COMICS
18 FR/G ... 8.00
HEART THROBS
3 VG ... 13.00
35 FN- ... 8.00
41 VG+ ... 6.00
HENRY
10 VG+ ... 8.00
HEROIC COMICS
36 VG+ ... 13.00
55 G/VG ... 8.00
56 FN ... 13.00
HI JINX
5 VG ... 20.00
HIT COMICS
51 VG- ... 20.00
HOPALONG CASSIDY
49 FN+ ... 31.00
HOUSE OF MYSTERY
11 G- ... 27.00
HOUSE OF SECRETS
69 VG ... Call
INDIAN CHIEF (DELL)
14 FN+ ... 14.00
JACK ARMSTRONG
2 G/VG ... 21.00
7 G+ ... 13.00
8 G ... 10.00
9 FR+ ... 7.00
JESSE JAMES (AVON)
18 VG ... 9.00
JIGGS AND MAGGIE
12 FN ... 15.00
27 VG+ ... 9.00
JINGLE JANGLE COMICS
25 VG ... 17.00
JOE PALOOKA
5 G+ ... 26.00
18 G+ ... 12.00
JOE YANK
16 FN- ... 9.00
JO-JOY
BRILLIANT IDEA (1950) G ... 5.00
JOKER COMICS
36 VG- ... 16.00
JUMBO COMICS
92 G+ ... 27.00
104 G ... 18.00
125 G- ... 14.00
JUNGLE COMICS
111 G- ... 15.00
117 FR/G ... 13.00
120 VG ... 32.00
JUNIOR MISS
32 G ... 5.00
36 VG ... 10.00
37 G+ ... 7.00
JUSTICE LEAGUE
64 FN/VF ... 15.00
JUSTICE TRAPS THE GUILTY
13 VG ... 15.00
57 G+ ... 5.00
KATZENJAMMER KIDS
1 (1947) G/G+ ... 20.00
5 VG/FN ... 14.00
10 VG+ ... 13.00
KEEN TEENS
4 G- ... 6.00
5 G- ... 6.00
KID ETERNITY
8 G- ... 15.00
KING COMICS
126 FR+ ... 7.00
132 FR/G ... 8.00
136 G ... 10.00
137 G- ... 9.00
140 G ... 10.00
155 G+ ... 13.00
KING (ZANE GREY'S)
19 VG ... 8.00
LANA
6 VG- ... 1.00
LAUGH
33 VG ... 22.00
63 FN ... 14.00
41 G ... 7.00
LEADING COMICS
22 VG+ (WHITE PAGES) ... 23.00
LEAVE IT TO BINKY
1 G-/G ... 29.00
LIBERTY COMICS
11 G ... 12.00
LIFE STORY
7 VG- ... 7.00
LI'L ABNER
64 FR/G ... 12.00
65 VG ... 34.00
73 VG ... 23.00
74 G ... 12.00
LITTLE LULU
24 G ... 13.00
28 G ... 13.00
71 FN+ ... 28.00
73 G/VG ... 12.00
LONE RANGER
30 G/VG ... 15.00
LOONEY TUNES
55 G/VG ... 15.00
60 G+ ... 13.00
62 VG ... 14.00
63 VG ... 14.00
66 VG ... 14.00
75 G+ ... 9.00
93 VG/FN ... 12.00
97 VG/FN ... 12.00
101 VG- ... 6.00
LOVE AND MARRIAGE
14 FN+ ... 10.00
15 FN+ ... 10.00
LOVE AT FIRST SIGHT
2 FN ... 15.00
LOVE CLASSICS
2 VG/FN ... 24.00
LOVE CONFESSIONS
19 VG ... 15.00
48 G+ ... 4.00
LOVE DIARY
15 G ... 4.00
LOVE ROMANCES
10 FR ... 3.00
15 VG- ... 7.00
LOVERS
70 G+ ... 4.00
LOVER'S LANE
1 VG+ ... 19.00
LOVE SECRETS
2 G/VG ... 10.00
45 FN ... 16.00
50 G ... 4.00
LOVE STORIES OF MARY WORTH
2 VG+ ... 10.00
LUCKY COMICS (1945)
3 G+ ... 12.00
MAD
31 G/VG ... 36.00
42 G+ ... 13.00
47 G+ ... 13.00
50 VG- ... 17.00
51 G ... 9.00
59 VG+ ... 21.00
60 VG+ ... 21.00
63 VG/FN ... 16.00
67 FN ... 20.00
68 FN/VF ... 27.00
70 VF- ... 30.00
74 FN/VF ... 22.00
76 FN ... 18.00
77 VF- ... 24.00
MAGIC COMICS
64 FR+ ... 5.00
66 FR+ ... 5.00
75 VG+ ... 13.00
76 G- ... 5.00
78 FR/G ... 5.00
79 G+ ... 8.00
86 VG- ... 10.00
90 G ... 6.00
92 G- ... 5.00
96 VG- ... 10.00
97 G+ ... 8.00
99 VG- ... 10.00
103 G+ ... 7.00
107 VG+ ... 14.00
MARCH OF COMICS
7 G+ ... 29.00
72 G+ ... 13.00
MARGIE (1949)
45 G+ ... 8.00
MEET MERTON
3 G/VG ... 6.00
4 VG+ ... 9.00
MODERN COMICS
60 G- ... 28.00
MONKEYSHINES COMICS
14 FN ... 10.00
MOON MULLINS (1948)
3 FN- ... 22.00
MOPSY
3 VG ... 14.00
MORE FUN
116 FR+ ... 15.00
122 G+ ... 19.00
124 G- ... 13.00
MUTT & JEFF
28 VG ... 23.00
29 G+ ... 15.00
29 FR ... 8.00
30 G+ ... 15.00
31 FR/G ... 7.00
33 G- ... 8.00
43 VG+ ... 21.00
43 VG ... 18.00
MY SECRET MARRIAGE
19 VG ... 6.00
20 FN ... 8.00
NATIONAL COMICS
61 G-/G ... 10.00
63 VG ... 20.00
NELLIE THE NURSE
15 VG+ ... 22.00
OUR GANG
43 VG- ... 8.00
PAGEANT OF COMICS
2 VG ... 16.00
PATSY WALKER
24 VG/FN ... 18.00
26 VG ... 11.00
PAT THE BRAT
15 VG/FN ... 7.00
PEP
110 G ... 5.00
PERSONAL LOVE
3 FR/G ... 4.00
POPEYE
52 G/VG ... 9.00
POPULAR COMICS
71 G ... 17.00
113 G+ ... 13.00
119 G ... 10.00
123 G/VG ... 15.00
129 VG/FN ... 24.00
133 VG- ... 17.00
137 G- ... 9.00
138 G ... 10.00
140 FR+ ... 7.00
141 FN- ... 27.00
142 VG- ... 17.00
POPULAR ROMANCE
5 VG+ ... 15.00
PUNCH AND JUDY
10 G ... 7.00
PUNCH COMICS
22 VG ... 38.00
RAGGEDY ANN AND ANDY
18 G-/G ... 9.00
REAL CLUE CRIME STORIES
V.4 #10 VG+ ... 19.00
REAL LIFE COMICS
42 G ... 6.00
REAL LOVE
29 VG ... 8.00
REAL SCREEN
27 VG ... 23.00
88 VG ... 16.00
RED RYDER
127 G/VG ... 5.00
128 VG ... 7.00
129 FN ... 10.00
RED SEAL
17 G/G+ ... 35.00
REDSKIN
4 G+ ... 8.00
RETURN OF THE OUTLAW
3 VG+ ... 9.00
RIP HUNTER
10 G+ ... 13.00
RIPLEY'S BELIEVE IT OR NOT
4 (1954) VG+ ... 17.00
ROMANTIC CONFESSIONS
3 VG- ... 17.00
ROMANTIC STORY
2 VG+ ... 15.00
ROY ROGERS
24 VG-/VG ... 18.00
ROY ROGERS' TRIGGER
12 VG ... 6.00
RUDOLPH (DC)
1952 G+ ... 12.00
SECRET HEARTS
92 G+ ... 4.00
SECRET ROMANCES
27 VG/FN ... 8.00
SMASH COMICS
60 G/VG ... 21.00
SORRORITY SECRETS
1 FN ... 18.00
SPARKLE COMICS
8 VG ... 10.00
SPARKLER COMICS
48 VG- ... 18.00
67 G/VG ... 15.00
69 G- ... 9.00
72 G/VG ... 10.00
73 G ... 7.00
74 G/VG ... 10.00
75 VG- ... 11.00
87 G+ ... 7.00
90 G ... 6.00
116 G/VG ... 6.00
SPOOK COMICS
1 G+ ... 30.00
SPORT STARS
1 G ... 31.00
SPY-HUNTERS
3 G ... 17.00
STARTLING COMICS
38 FR+ ... 21.00
STRAIGHT ARROW
3 VG+ ... 53.00
4 FN+ ... 53.00
5 FN/VF ... 65.00
6 FN ... 43.00
47 FR/G ... 5.00
48 FR/G ... 5.00
49 VG ... 10.00
STRONG MAN
2 G/VG ... 22.00
4 VG+ ... 35.00
SUPER COMICS
91 G/VG ... 15.00
96 VG/FN ... 24.00
108 G ... 7.00
SUPER DUCK
65 FN/VF ... 16.00
67 FN+ ... 13.00
SUPER (WESTERN) FUNNIES
3 VF ... 24.00
3 FN/VF ... 19.00
SUPERMAN
148 VG ... 30.00
ANNUAL 4 G ... 23.00
SUPER RABBIT
9 VG ... 24.00
SUZIE
59 VG ... 20.00
61 G ... 10.00
67 VG ... 18.00
SWEET SIXTEEN
6 VG ... 16.00
12 G/VG ... 12.00
TAFFY
7 G+ ... 11.00
TALES FROM THE GREAT BOOK
1 FN- ... 18.00
2 FN ... 11.00
TALES OF HORROR
11 VG/FN ... 35.00
TARGET COMICS
V.7 #5 VG ... 15.00
V.7 #11 VG- ... 13.00
V.8 #4 G+ ... 8.00
V.8 #8 VG- ... 11.00
V.9 #2 VG ... 11.00
TARZAN
55 VG+ ... 12.00
TEENAGE DIARY SECRETS
4 G ... 19.00
TEENAGE ROMANCES
7 G- ... 11.00
16 G- ... 15.00
TELL IT TO THE MARINES
8 VG ... 8.00
TEN STORY LOVE
195 G/VG ... 5.00
TERRY AND THE PIRATES (1939)
LARGE FEATURE COMIC #2 FR/G ... 50.00
LARGE FEATURE COMIC #2 PR ... 17.00
TERRY AND THE PIRATES (1947)
4 G+ ... 27.00
5 VG- ... 17.00
6 VG+ ... 19.00
TILLY THE TOILER (1933)
8 G+ ... 43.00
TIP TOP COMICS
24 FR/G ... 30.00
130 G- ... 7.00
131 G- ... 7.00
132 VG ... 15.00
134 G/G+ ... 9.00
135 G ... 8.00
137 G+ ... 11.00
138 G+ ... 11.00
139 G ... 8.00
140 G/VG ... 12.00
141 VG ... 11.00
143 G ... 6.00
159 G+ ... 7.00
159 G ... 6.00
160 G+ ... 7.00
161 G+ ... 7.00
TIP TOPPER
4 VG- ... 8.00
T-MAN
30 G/VG ... 10.00
TOM AND JERRY
77 VG ... 8.00
TOYLAND COMICS
1 FR- ... 9.00
TRUE COMICS
69 VG- ... 7.00
TRUE SPORT PICTURE STORIES
V.3 #3 VG ... 20.00
V.4 #7 G/VG ... 15.00
V.5 #2 VG ... 20.00
TWO FISTED TALES
21 PR ... 9.00
UNITED COMICS
9 (1950) G+ ... 5.00
UNTAMED LOVE
1 G/VG ... 29.00
US FIGHTING AIR FORCE
15 VG- ... 4.00
18 VG+ ... 5.00
19 VG+ ... 5.00
WANTED
23 G/VG ... 6.00
24 VG+ ... 17.00
WAR HEROES (ACE)
2 G+ ... 7.00
WAR ROMANCES
16 VG+ ... 7.00
WEDDING BELLS
9 G+ ... 6.00
THE WESTERNER
24 FN ... 28.00
WILBUR
11 G/VG ... 15.00
13 VG- ... 17.00
16 G/VG ... 15.00
21 VG- ... 11.00
28 VG+ ... 15.00
WILD BILL ELLIOT
13 G/VG ... 6.00
WILLIE
10 (1947) G/VG ... 13.00
WOMEN IN LOVE (FOX)
1 G/VG ... 31.00
WORLD'S FINEST
177 FN+ ... 8.00
YOUNG KID COLE
V.3 #5 VG ... 11.00
YOUNG ROMANCE
17 VG- ... 17.00
17 G/G+ ... 12.00
28 G ... 10.00
YOUTHFUL LOVE ROMANCES
2 FN ... 30.00

TAKE 35% OFF LISTED PRICES! ORDERS OVER $300 TAKE 40% OFF!

ABBIE AN' SLATS
1 G/VG ... 21.00
ACE COMICS
84 VG+ ... 27.00
100 VG ... 22.00
102 VG ... 17.00
118 G/VG ... 13.00
121 G+ ... 11.00
124 G+ ... 11.00
ACTION
114 VG ... 98.00
116 VG- (white pages) ... 92.00
122 VG- ... 85.00
175 VG+ ... 85.00
178 VG ... 77.00
185 VG- ... 67.00
186 VG ... 75.00
208 VG ... 65.00
216 FN ... 100.00
219 G+ ... 43.00
221 FN ... 75.00
250 G+ ... 28.00
256 G/G+ ... 16.00
258 G/G+ ... 16.00
274 G+ ... 13.00
291 FR/G ... 4.00
293 FR/G ... 8.00
309 FN- ... 10.00
310 FN+ ... 12.00
311 FN- ... 10.00
316 VG/FN ... 7.00
336 VG/FN ... 5.00
ADVENTURE
130 FN ... 150.00
170 FN- ... 99.00
191 FN-/FN ... 105.00
193 VG+ ... 85.00
194 G-/G ... 33.00
202 G/VG ... 72.00
203 FN ... 109.00
203 VG/FN ... 95.00
206 FN- ... 99.00
207 FN/VF ... 160.00
208 VG+ ... 82.00
231 G/G+ ... 29.00
233 G ... 25.00
235 VG+ ... 59.00
241 VG/FN ... 60.00
241 G ... 25.00
260 VG-/VG ... 130.00
273 VG- ... 19.00
273 VG ... 22.00
274 G/VG ... 17.00
275 G ... 24.00
282 VG- ... 33.00
296 FN- ... 23.00
297 FN/VF ... 33.00
298 G ... 8.00
301 G ... 17.00
302 FN ... 32.00
302 VG ... 22.00
305 VG+ ... 25.00
ADVENTURES INTO THE UNKNOWN
3 VG ... 118.00
37 G+ ... 17.00
ADVENTURES INTO WEIRD WORLDS
4 G+ ... 27.00
ADVENTURES OF BOB HOPE
10 FR ... 20.00
15 FN/VF ... 83.00
16 FR+ ... 14.00
19 G ... 20.00
23 G+ ... 16.00
30 VG/FN ... 29.00
33 G ... 11.00
35 FN+ ... 38.00
36 G/VG ... 17.00
ADVENTURES OF DEAN MARTIN & JERRY LEWIS
2 G+ ... 55.00
5 G+ ... 26.00
6 VG ... 39.00
8 VG- ... 32.00
18 G/VG ... 17.00
19 VG+ ... 26.00
20 VG+ ... 23.00
24 VG- ... 17.00
33 G+ ... 10.00
51 VG- ... 10.00
ADVENTURES OF OZZIE & HARRIET
3 G/VG ... 60.00
ADVENTURES OF REX THE WONDER DOG
2 VG- (SCARCE) ... 90.00
ADVENTURES OF THE FLY
1 G ... 56.00
ALL-AMERICAN COMICS
88 G+ ... 75.00
ALL AMERICAN MEN OF WAR
128 (#2) FN/VF ... 260.00
8 G+ ... 49.00
12 VF+ ... 195.00
16 FN/VF ... 145.00
17 FN ... 100.00
24 VF ... 130.00
25 FN ... 69.00
32 VG+ ... 57.00
73 VG+ ... 16.00
90 FN/VF ... 20.00
ALL-AMERICAN WESTERN
110 FN- ... 52.00
ALL FLASH
8 FN- (white pages) ... 250.00
ALL GOOD COMICS (FOX, 1946)
1 VF+ ... 110.00
ALL STAR
56 VG ... 240.00
AMAZING FANTASY
15 G/VG ... 2250.00
AMAZING SPIDER-MAN
13 VG- ... 110.00
14 FR ... 85.00
18 G+ ... 52.00
28 VG ... 80.00
34 G/VG ... 27.00
35 VG ... 36.00
37 VG- ... 31.00
39 G/VG ... 37.00
41 VG ... 37.00
44 VG ... 23.00
47 VG/FN ... 27.00
50 VG ... 94.00
53 VG+ ... 20.00
58 FN- ... 24.00
59 VG/FN ... 23.00
65 FN/VF ... 28.00
66 VG+ ... 15.00
71 VG+ ... 16.00
75 VF+ ... 35.00
97 VG/FN ... 25.00
100 VG+ ... 52.00
101 G/VG ... 34.00
102 FN+ ... 50.00
129 FN/VF ... 140.00
137 VF+ ... 34.00
141 NM- ... 16.00
144 NM- ... 19.00
145 NM ... 21.00
146 VF/NM ... 18.00
147 NM ... 22.00
148 NM- ... 30.00
149 VF/NM ... 75.00
150 NM- ... 55.00
151 VF/NM ... 32.00
ANNUAL 2 VF- ... 115.00
(blank back & interior covers)
ANNUAL 2 FR/G ... 25.00
ANNUAL 3 FN+ ... 42.00
ANNUAL 4 VF+ ... 68.00
ANNUAL 4 VG- ... 19.00
ANNUAL 4 VG+ ... 25.00
ANNUAL 5 VG+ ... 25.00
ANNIE OAKLEY
2 (1948) VG/FN ... 55.00
AQUAMAN
1 G+ ... 90.00
3 VG+ ... 45.00
5 VG/FN ... 47.00
11 VG+ ... 22.00
13 G/VG ... 15.00
16 FN+ ... 36.00
19 FN/VF ... 45.00
22 FN/VF ... 34.00
26 FN/VF ... 34.00
30 VF- ... 39.00
31 FN+ ... 28.00
32 FN/VF ... 34.00
33 G/VG ... 15.00
34 FN+ ... 28.00
35 FN/VF ... 34.00
38 VF- ... 39.00
ARCHIE
23 FR+ ... 24.00
32 G ... 19.00
39 VG ... 38.00
42 VG- ... 22.00
44 G+ ... 17.00
57 G ... 9.00
65 VG ... 18.00
78 FN- ... 15.00
79 FN ... 18.00
ANNUAL 9 G ... 20.00
ARCHIE GIANT SERIES
6 G-/G ... 40.00
7 VG+ ... 58.00
9 VG- ... 52.00
9 G ... 32.00
10 G/VG ... 48.00
11 G ... 24.00
11 G ... 24.00
13 VG+ ... 54.00
13 G/VG ... 36.00
15 G/VG ... 24.00
16 G- ... 21.00
142 FN ... 17.00
ARCHIE'S GIRLS BETTY & VERONICA
6 G+ ... 42.00
23 FN/VF ... 65.00
23 FN/VF ... 65.00
ANNUAL 4 G+ ... 38.00
ANNUAL 7 G/VG ... 28.00
ARCHIE'S PAL JUGHEAD
13 VG ... 30.00
13 G/VG ... 22.00
14 FN- ... 38.00
24 FN- ... 27.00
ANNUAL 6 G+ ... 21.00
ANNUAL 6 G+ ... 21.00
ARCHIE'S PALS 'N' GALS
3 G ... 27.00
5 G-/G ... 24.00
8 G/G+ ... 18.00
14 FN ... 20.00
17 G+ ... 9.00
ARIZONA KID
4 VG+ ... 22.00
5 G- ... 8.00
ATOM
1 G+ ... 135.00
4 VG+ ... 45.00
5 G/VG ... 30.00
6 G+ ... 21.00
7 VG+ ... 75.00
7 G/VG ... 45.00
7 FN- ... 35.00
(two panels missing)
7 G+ ... 44.00
7 G ... 34.00
8 VG ... 33.00
8 G/VG ... 24.00
9 FR/G ... 13.00
10 VG ... 33.00
12 FN/VF ... 50.00
13 FN/VF ... 50.00
14 FN- ... 29.00
15 FN/VF ... 50.00
18 VF ... 51.00
20 VF- ... 45.00
23 FN ... 21.00
25 FN ... 20.00
27 VF- ... 35.00
28 VF ... 39.00
29 FN/VF ... 75.00
32 VF- ... 31.00
32 VF- ... 31.00
32 FN/VF ... 27.00
34 FN+ ... 22.00
37 FN/VF ... 26.00
38 VF ... 35.00
AVENGERS
2 G-/G ... 64.00
8 VG ... 48.00
8 FR/FR+ ... 14.00
10 VG- ... 36.00
11 FN ... 75.00
11 VG+ ... 55.00
12 VG/FN ... 35.00
16 VG ... 32.00
ANNUAL 1 FN ... 25.00
ANNUAL 7 VF- ... 14.00
ANNUAL 10 NM ... 17.00
BATMAN
25 (interior FN) G- ... 175.00
67 (white pages) VG ... 145.00
79 VG- ... 100.00
102 VG ... 90.00
102 VG ... 88.00
119 G/VG ... 51.00
125 VG ... 48.00
126 G/VG ... 36.00
127 G ... 28.00
130 G/VG ... 36.00
134 G ... 18.00
139 FN- ... 52.00
142 VG- ... 30.00
142 G- ... 16.00
143 VG+ ... 44.00
145 VG+ ... 45.00
156 G ... 12.00
158 G/G+ ... 15.00
161 G/VG ... 17.00
162 VG/FN ... 28.00
162 G+ ... 15.00
164 VG+ ... 26.00
166 VG- ... 20.00
167 VG ... 23.00
174 VG+ ... 18.00
175 VG- ... 14.00
179 G+ ... 22.00
180 FN/VF ... 33.00
180 FN ... 24.00
180 VG+ ... 18.00
182 VG ... 17.00
187 G/VG ... 13.00
190 VG+ ... 13.00
190 G/VG ... 9.00
192 FN+ ... 17.00
194 VG+ ... 10.00
195 FN/VF ... 19.00
195 FN- ... 12.00
196 VG+ ... 10.00
197 VG+ ... 24.00
198 FN+ ... 40.00
198 FN ... 32.00
199 FN- ... 13.00
200 FN+ ... 70.00
254 FN/VF ... 10.00
256 VF ... 12.00
256 FN/VF ... 10.00
259 VF/NM ... 16.00
261 VF/NM ... 16.00
ANNUAL 3 G ... 26.00
BILL BATTLE
1 FN ... 28.00
BILL BOYD
9 VG ... 24.00
14 G/VG ... 17.00
BLACKHAWK
26 FN/VF ... 250.00
31 FN+ ... 195.00
46 VG- ... 40.00
50 G+ ... 34.00
56 FR+ ... 17.00
63 FN+ ... 68.00
67 VG+ ... 45.00
68 FN+ ... 70.00
73 G/VG ... 30.00
76 VG ... 40.00
84 VG/FN ... 47.00
85 FN ... 58.00
86 FN ... 58.00
87 FN+ ... 52.00
88 FN ... 45.00
90 FN+ ... 50.00
93 VG/FN ... 38.00
100 VG/FN ... 47.00
117 G/G+ ... 22.00
BLACK KNIGHT
1 (1953) VF- ... 90.00
BLACK MAGIC
V.1 #5 FR/G ... 23.00
BLACKSTONE MASTER MAGICIAN
1 (1946) VG- ... 36.00
BLAZE THE WONDER COLLIE
3 VF ... 110.00
BLAZING SIXGUNS
1 FN ... 34.00
BOBBY BENSON'S B-BAR-B RIDERS
2 G/VG ... 19.00
BORDER PATROL
1 FN+ ... 34.00
THE BOUNCER
NO# (1944) VG+ ... 44.00
11 VG+ ... 37.00
BOY COMMANDOS
8 VG+ ... 90.00
BRAIN BOY
5 FN/VF ... 31.00
BRAVE & BOLD
3 G-/G ... 66.00
7 G+ ... 67.00
13 FN ... 120.00
29 (Coverless) G ... 35.00
30 (Coverless) G+ ... 30.00
39 VG+ ... 70.00
39 VG ... 60.00
40 VG+ ... 43.00
41 VG/FN ... 45.00
44 VG/FN ... 76.00
44 FR+ ... 22.00
49 FN/VF ... 36.00
49 VG/FN ... 21.00
50 G/VG ... 34.00
52 G ... 15.00
52 G ... 15.00
55 VG+ ... 14.00
57 FN- ... 51.00
57 VG ... 30.00
58 VG+ ... 20.00
60 VF+ ... 90.00
68 VG+ ... 18.00
77 VF+ ... 20.00
79 FN- ... 14.00
79 VG/FN ... 13.00
BRENDA STARR (DELL, 1963)
1 FN+ ... 75.00
BRONCHO BILL
SINGLE SERIES #2 G+ ... 50.00
BUGS BUNNY
39 VF- ... 17.00
(Puffed Rice giveaway) A-4 VF+ ... 35.00
CAPTAIN AMERICA
100 FN/VF ... 180.00
100 VG- ... 65.00
107 VG/FN ... 14.00
111 FN+ ... 32.00
CAPTAIN MARVEL
57 VG- ... 38.00
67 VG- ... 35.00
72 VG- ... 35.00
74 VG- ... 35.00
79 VG- ... 35.00
CAPTAIN MARVEL & THE LIEUTENANTS OF SAFETY
DANGER FLIES A KITE VF ... 525.00
(SCARCE)
DANGER TAKES TO CLIMBING FN+ ... 375.00
DANGER SMASHES STREET LIGHTS NM ... 750.00
CAPTAIN MARVEL JR.
33 G+ ... 30.00
33 G- ... 19.00
42 VG ... 37.00
59 FN (store stamp) ... 43.00
CAPTAIN MARVEL
1 VF- ... 60.00
CAPTAIN MIDNIGHT
39 VG-/VG ... 45.00
CASPER'S GHOSTLAND
1 (1958) FN/VF ... 65.00
CHALLENGERS
9 VG ... 45.00
9 FR+ ... 20.00
10 G- ... 30.00
10 G- ... 30.00
16 FR+ ... 13.00
17 G ... 19.00
20 G/VG ... 28.00
22 G+ ... 24.00
23 VG- ... 17.00
24 G/VG ... 15.00
30 G/VG ... 15.00
35 FN/VF ... 23.00
36 FN- ... 13.00
37 FN+ ... 18.00
38 FN+ ... 18.00
38 VG+ ... 11.00
39 VG ... 10.00
41 FN+ ... 8.00
CHOO-CHOO CHARLIE
1 FN+ ... 42.00
CIRCUS COMICS
1 VG ... 20.00
CISCO KID
3 VG ... 20.00
6 G/VG ... 12.00
24 FN- ... 13.00
41 VG+ ... 23.00
CLASSICS ILLUSTRATED
1 (28) VF ... 60.00
2 (28) VF ... 60.00
3 (28) VF (store stamps) ... 54.00
3 (21) G/VG ... 21.00
8 (78) VG ... 32.00
8 (78) VG ... 32.00
12 (28) FN ... 33.00
12 (118) VG+ ... 5.00
17 (28) FN/VF ... 45.00
20 (28) VF+ ... 105.00
20 (78) G+ ... 14.00
20 (97) VG/FN ... 24.00
20 (97) VG- ... 17.00
21 (70) VG+ ... 44.00
21 (85) VG+ ... 37.00
22 (0) G/G+ ... 50.00
33 (71) VG ... 64.00
37 (62A) FN/VF ... 14.00
38 (0) VG ... 50.00
40 (75) FN/VF ... 90.00
40 (92) VG+ ... 37.00
44 (78) FR+ ... 14.00
48 (0) VG/FN ... 26.00
50 (0) G+ ... 16.00
51 (0) G/VG ... 15.00
52 (0) FN ... 30.00
54 (0) VG/FN ... 24.00
56 (0) FN- ... 48.00
58 (0) FN- ... 27.00
58 (0) G+ ... 13.00
59 (0) FN ... 34.00
59 (85) FN/VF ... 17.00
60 (0) FN ... 33.00
61 (0) FN ... 34.00
62 (0) FN- ... 27.00
64 (0) VG- ... 17.00
65 (0) FN- ... 27.00
65 (0) VG ... 20.00
69 (0) VG/FN ... 21.00
70 (0) VG/FN ... 20.00
71 (0) VG/FN ... 35.00
71 (0) G+ ... 18.00
72 (0) FN/VF ... 34.00
73 (0) FN- ... 73.00
74 (0) FN+ ... 90.00
75 (0) VG- ... 13.00
76 (0) VF- ... 35.00
81 (0) FN+ ... 26.00
82 (0) FN+ ... 17.00
82 (0) VG+ ... 12.00
84 (0) FN ... 30.00
85 (0) FN ... 10.00
86 (0) FN- ... 9.00
88 (0) FN/VF ... 16.00
88 (0) FN- ... 11.00
89 (0) FN ... 13.00
89 (0) VG+ ... 11.00
89 (0) VG+ ... 10.00
91 (0) VG+ ... 9.00
92 (0) FN/VF ... 15.00
93 (0) FN+ ... 14.00
93 (0) FN-/FN ... 12.00
94 (0) FN/VF ... 16.00
94 (0) FN ... 12.00
95 (0) VG+ ... 23.00
97 (0) FN/VF ... 13.00
99 (0) FN+ ... 13.00
101 (0) FN+ ... 11.00
101 (0) FN ... 10.00
102 (0) FN/VF ... 31.00
107 (0) FN ... 10.00
107 (0) VG/FN ... 9.00
113 (0) FN ... 20.00
113 (0) G+ ... 9.00
114 (0) FN- ... 18.00
115 (0) VG+ ... 19.00
120 (0) FN ... 18.00
CLASSICS SPECIALS
129 VG ... 18.00
150A VG+ ... 15.00
COMIC CAVALCADE
50 FN/VF ... 80.00
52 VG/FN ... 49.00
53 FN ... 58.00
COMICLAND
1 FN+ ... 35.00
COMICS ON PARADE
52 VG- ... 17.00
103 G/VG ... 8.00
CONAN
1 VF+ ... 195.00
1 VF ... 160.00
3 FN- ... 43.00
4 VF ... 46.00
6 VF+ ... 33.00
8 NM- ... 41.00
8 VF/NM ... 35.00
14 NM- ... 44.00
15 NM ... 44.00
CRACK COMICS
59 G+ ... 21.00
63 (CRACK WESTERN) G+ ... 25.00
CRIME EXPOSED
1 (1948) VF ... 130.00
CRIME SUSPENSTORIES
2 FN ... 165.00
4 VG ... 75.00
7 VF ... 165.00
7 G/VG ... 45.00
9 G/VG ... 45.00
14 G/G+ ... 25.00
DAREDEVIL (MARVEL)
2 FN ... 190.00
4 VG ... 80.00
5 FN- ... 80.00
6 FN/VF ... 80.00
6 FN ... 62.00
7 FN ... 105.00
8 VG+ ... 40.00
9 VF- ... 80.00
9 VG/FN ... 48.00
10 VF ... 110.00
10 FN+ ... 65.00
10 FN ... 58.00
10 FN-/FN ... 54.00
11 FN/VF ... 39.00
13 FN/VF ... 44.00
14 FN/VF ... 44.00
15 VF- ... 50.00
23 VF- ... 24.00
24 VF- ... 24.00
25 VF ... 24.00
26 VF ... 28.00
28 VF+ ... 32.00
28 FN ... 14.00
35 FN/VF ... 15.00
37 VF- ... 16.00
39 NM- ... 14.00
(pulled staple)
39 VF- ... 16.00
40 FN/VF ... 15.00
41 VF ... 13.00
48 VF- ... 12.00
50 VF+ ... 20.00
51 VF ... 17.00
53 VF- ... 19.00
ANNUAL 1 VG+ ... 10.00
DARK SHADOWS
7 VF- ... 40.00
DELL GIANT
25 VG+ ... 24.00
25 VG+ ... 24.00
27 VF+ ... 115.00
27 G/VG ... 13.00
30 VG/FN ... 21.00
32 VG+ ... 13.00
35 VG+ ... 22.00
35 G/VG ... 16.00
40 VG/FN ... 14.00
49 FN ... 26.00
51 FN/VF ... 33.00
BUGS BUNNY'S VACATION FUNNIES 4 VG+ ... 21.00
7 FN- ... 24.00
9 VG ... 16.00
BUGS BUNNY'S X-MAS FUNNIES 1 G-/G ... 16.00
3 VG+ ... 23.00
3 VG ... 21.00
4 G+ ... 14.00
5 G+ ... 14.00
CADET GRAY OF WEST POINT 1 VG/FN ... 13.00
CHRISTMAS IN DISNEYLAND 1 VG ... 48.00
CHRISTMAS PARADE 1 G+ ... 75.00
1 G+ ... 75.00
4 VG/FN ... 30.00
4 VG ... 25.00
5 G+ ... 16.00
5 G/G+ ... 15.00
5 G ... 13.00
6 VF-/VF ... 85.00
6 VG- ... 19.00
7 VF/NM ... 165.00
8 VF+ ... 235.00
A CHRISTMAS TREASURY 1 VF ... 58.00
DONALD DUCK BEACH PARTY 1 VF+ ... 160.00
2 VF+ ... 110.00
4 VG+ ... 23.00
DONALD DUCK IN DISNEYLAND 1 NM- ... 195.00
LITTLE LULU TUBBY ANNUAL 2 G- ... 22.00
MICKEY MOUSE ALMANAC 1 FR+ ... 18.00
MICKEY MOUSE BIRTHDAY PARTY 1 VF ... 220.00
MICKEY MOUSE CLUB PARADE 1 VG/FN ... 55.00
PICNIC PARTY 6 FN/VF ... 53.00
6 FN/VF ... 53.00
PICNIC PARTY 7 VG+ ... 24.00
8 G/VG ... 31.00
8 G/VG ... 31.00
8 G+ ... 26.00
8 G+ ... 26.00
8 G ... 20.00
SILLY SYMPHONIES 1 VG ... 56.00
2 FN ... 76.00
2 VG/FN ... 58.00
3 VG ... 42.00
3 VG- ... 35.00
4 VG ... 42.00
5 VF+ ... 165.00
6 VG ... 34.00
6 VG- ... 25.00
(loose 1st page)
7 G/VG ... 25.00
SUMMER FUN 2 VG+ ... 62.00
2 G+ ... 33.00
TARZAN'S JUNGLE ANNUAL 5 VF- ... 43.00
TOM & JERRY'S TOY FAIR 1 VG ... 20.00
TOM & JERRY WINTER CARNIVAL 1 VG+ ... 49.00
TOM & JERRY'S WINTER FUN 6 VG+ ... 14.00
TREASURY OF HORSES 1 FN/VF ... 28.00
UNCLE SCROOGE GOES TO DISNEYLAND 1 VG- ... 42.00
1 G ... 24.00
VACATION PARADE 2 G ... 28.00
3 VG- ... 24.00
4 VF/NM ... 200.00
4 VG/FN ... 34.00
5 VF- ... 85.00
WESTERN ROUNDUP 7 VG- ... 16.00
DELL JUNIOR TREASURY
1 VF- ... 60.00
DETECTIVE COMICS
126 G/VG ... 135.00
(WHITE PAGES)
146 VG+ ... 145.00
190 VG+ ... 165.00
202 VG+ ... 110.00
205 G+ ... 79.00
220 FN/VF ... 185.00
245 VG- ... 50.00
246 VG ... 60.00
256 G+ ... 34.00
272 FR ... 10.00
280 G ... 17.00
280 FR/G ... 13.00
288 FN- ... 36.00
289 VG ... 28.00
290 FR+ ... 10.00
292 FN ... 43.00
293 VG+ ... 35.00
296 G+ ... 17.00
298 G/VG ... 40.00
299 FN ... 38.00
300 G+ ... 15.00
301 G ... 10.00
304 VG ... 16.00
307 VG+ ... 17.00
312 VG+ ... 18.00
315 VG+ ... 17.00
325 G/VG ... 12.00
326 VG+ ... 18.00
327 VG ... 29.00
328 VG+ ... 29.00
329 FN- ... 21.00
329 VG/FN ... 19.00
332 FN+ ... 20.00
346 FN- ... 14.00
352 VG ... 11.00
353 VG+ ... 13.00
355 VG ... 11.00
355 VG ... 11.00
356 VG ... 11.00
356 VG+ ... 13.00
357 VG+ ... 13.00
358 VG/FN ... 14.00
358 VG+ ... 13.00
360 FN ... 17.00
360 VG+ ... 13.00
362 FN- ... 15.00
365 VG/FN ... 18.00
365 VG ... 14.00
367 FN ... 17.00
368 VG+ ... 13.00
369 FN- ... 21.00
372 FN ... 13.00
372 FN- ... 11.00
374 FN- ... 12.00
375 FN- ... 12.00
380 VG/FN ... 11.00
380 VG/FN ... 10.00
381 FN- ... 11.00
383 VF- ... 21.00
386 FN ... 13.00
387 FN+ ... 26.00
388 VF- ... 29.00
389 VG/FN ... 11.00
398 FN/VF ... 9.00
424 VF/NM ... 11.00
427 VF+ ... 10.00
428 VF+ ... 10.00
429 VF+ ... 10.00
430 VF/NM ... 11.00
432 VF/NM ... 11.00
435 VF/NM ... 11.00
437 VF/NM ... 15.00
441 FN+ ... 10.00
444 VF+ ... 22.00
DICK TRACY
34 VG ... 22.00
128 NM- ... 53.00
140 VF+ ... 45.00
DONALD DUCK (FOUR COLOR)
159 G+ ... 89.00
291 VG- ... 52.00
300 VG-/VG ... 56.00
328 FN ... 88.00
339 FN ... 24.00
339 VG+ ... 18.00
348 VG/FN ... 40.00
348 VG/FN ... 40.00
367 VG- ... 45.00
394 FN- ... 42.00
394 VG/FN ... 39.00
422 VG- ... 45.00
26 FN (tiny piece of tape) ... 45.00
27 VG+ ... 27.00
28 VF- ... 80.00
29 FN/VF ... 60.00
29 FN ... 36.00
30 FN/VF ... 60.00
30 VG+ ... 25.00
30 VG ... 24.00
31 VF ... 40.00
32 VF+ ... 42.00
32 FN/VF ... 28.00
34 VF+ ... 46.00
37 VF- ... 35.00
38 VF+ ... 46.00
38 FN ... 18.00
39 FN+ ... 19.00
40 FN ... 17.00
41 FN/VF ... 28.00
42 FN ... 17.00
42 VG ... 11.00
43 VF/NM ... 53.00
44 FN/VF ... 28.00
45 VF+ ... 115.00
45 G/VG ... 21.00
46 VF/NM ... 220.00
48 VF ... 40.00
50 VF+ ... 46.00
51 VF+ ... 46.00
52 VF+ ... 115.00
52 VG- ... 24.00
66 VF ... 18.00
74 FN+ ... 12.00
76 FN+ ... 12.00
92 FN/VF ... 13.00
95 VF- ... 22.00
98 VF ... 26.00
100 VF- ... 22.00
102 VF ... 16.00
104 VF- ... 14.00
DON WINSLOW
34 FN/VF ... 42.00
80 PAGE GIANT
1 VG ... 62.00
3 VG- ... 22.00
5 FN/VF ... 75.00
5 FN- ... 34.00
6 VG- ... 17.00
12 VF- ... 78.00
14 VG ... 20.00
ELLERY QUEEN (ZIGG-DAVIS)
1 VG+ ... 89.00
EXPLOITS OF DANIEL BOONE
1 VG+ ... 49.00
2 FN/VF ... 52.00
FAMOUS STORIES
2 G ... 26.00
FANTASTIC FOUR
9 FN/VF ... 425.00
11 VG+ ... 160.00
16 VG- ... 64.00
16 G/VG ... 57.00
18 VG ... 76.00
19 VG ... 76.00
19 VG-/VG ... 70.00
19 G/G+ ... 44.00
20 VG ... 85.00
20 G- ... 35.00
22 VF-/VF ... 100.00
22 VF- ... 95.00
22 G/VG ... 25.00
24 VG-/VG ... 31.00
27 VG/FN ... 50.00
29 VG ... 26.00
33 VG ... 23.00
38 FN- ... 28.00
38 VG/FN ... 26.00
38 VG+ ... 26.00
39 VG ... 23.00
45 VG ... 15.00
49 FN/VF ... 120.00
49 FN+ ... 100.00
50 FN ... 100.00
53 VG- ... 18.00
54 FN/VF ... 26.00
58 FN- ... 22.00
60 VG ... 16.00
66 FN ... 39.00
68 FN- ... 15.00
68 VG/FN ... 13.00
71 FN+ ... 15.00
78 FN- ... 11.00
80 FN/VF ... 17.00
87 FN ... 10.00
88 FN+ ... 11.00
FAST FICTION
1 VG+ ... 75.00
1 G/VG ... 48.00
2 FN- ... 75.00
2 G-/G ... 27.00
FAWCETT MOVIE COMICS
PIONEER MARSHALL G/VG ... 35.00
7 VG ... 52.00
FEATURE FILMS
1 VF/NM ... 500.00
FELIX THE CAT
1 VG+ (store stamp) ... 55.00
52 FN/VF ... 75.00
52 FN- ... 45.00
FERDINAND THE BULL (1938)
nn FN+ ... 55.00
FIGHT COMICS
65 G ... 14.00
75 VG+ ... 32.00
FIRST CHRISTMAS
1 FN ... 49.00
(No Glasses)
FLASH
108 VG/FN ... 175.00
108 G+ ... 90.00
113 G+ ... 52.00
116 VG+ ... 65.00
116 G/VG ... 37.00
117 VG ... 75.00
117 G-/G ... 30.00
118 FN/VF ... 110.00
119 VG- ... 42.00
120 VG+ ... 58.00
121 VG+ ... 44.00
121 VG ... 40.00
122 G/G+ ... 21.00
123 G/VG ... 140.00
124 FN- ... 42.00
125 VG+ ... 35.00
126 FN+ ... 55.00
126 VG ... 30.00
127 G/VG ... 22.00
128 VG+ ... 35.00
130 VG ... 32.00
130 G+ ... 20.00
130 G ... 16.00
131 VG ... 30.00
132 FN/VF ... 70.00
132 FN ... 45.00
133 G/VG ... 22.00
135 FN+ ... 52.00
136 FN/VF ... 70.00
136 VG- ... 25.00
136 G+ ... 22.00
137 FN- ... 125.00
137 VG/FN ... 125.00
137 PR/G ... 35.00
138 FN/VF ... 70.00
138 FN+ ... 55.00
138 VG+ ... 35.00
139 VF- ... 95.00
139 G/VG ... 25.00
140 FN/VF ... 70.00
140 VG/FN ... 38.00
140 FN- ... 40.00
142 FN ... 33.00
144 FN- ... 29.00
145 VF- ... 58.00
145 VG+ ... 25.00
146 VG ... 22.00
147 VG+ ... 25.00
147 FN/VF ... 45.00
147 VG+ ... 25.00
147 VG+ ... 25.00
148 FN ... 33.00
149 FN/VF ... 46.00
150 FN-/FN ... 31.00
152 VF- ... 40.00
156 FN ... 22.00
157 FN ... 22.00
157 FN- ... 19.00
157 VG/FN ... 17.00
158 FN- ... 19.00
164 FN ... 21.00
165 FN/VF ... 31.00
166 VF+ ... 45.00
167 VF+ ... 45.00
168 VF- ... 34.00
170 FN/VF ... 29.00
172 FN+ ... 20.00
175 FN- ... 42.00
176 VF- ... 27.00
176 FN ... 18.00
177 VF+ ... 34.00
177 FN ... 18.00
180 FN+ ... 20.00
181 VF+ ... 22.00
181 VG/FN ... 9.00
184 FN+ ... 12.00
191 VF- ... 17.00
205 VF/NM ... 25.00
FOOTBALL THRILLS
1 G/VG ... 38.00
FOR A NIGHT OF LOVE (AVON)
nn G+ ... 30.00
FOUR COLOR
(PC) = PHOTO COVER
37 G/VG ... 28.00
53 FN ... 52.00
61 G+ ... 32.00
67 VG- ... 28.00
87 VG- ... 43.00
99 VF ... 65.00
102 G ... 15.00
120 (Little Lulu) G/VG ... 15.00
(Missing centerfold)
126 VG+ ... 32.00
128 VG ... 28.00
129 FR/G ... 22.00
138 VF- ... 60.00
148 G ... 50.00
(Canadian edition)
156 G ... 10.00
171 FN/VF ... 80.00
182 FN/VF ... 42.00
183 G/VG ... 13.00
184 VG- ... 15.00
186 VG ... 34.00
188 G+ ... 14.00
194 G ... 17.00
207 VG/FN ... 42.00
208 G ... 11.00
214 G/VG ... 21.00
216 VG ... 15.00
217 VG/FN ... 27.00
218 FR+ ... 9.00
231 G/VG ... 21.00
234 VG+ ... 23.00

P.O. Box 2057
98 Madison Avenue
Red Bank, NJ 07701

J&S COMICS

241 VG- 13.00
243 FN+ 35.00
248 VG/FN 34.00
248 VG 28.00
248 G 14.00
256 (Canadian Edition) G- 18.00
258 VG 15.00
261 G 14.00
266 FN 30.00
266 VG-/VG 18.00
271 VG 16.00
271 VG 16.00
274 FN- 27.00
280 FN 23.00
281 G/VG 15.00
286 VG- 19.00
287 VG+ 23.00
287 G/VG 15.00
288 VG- 13.00
296 G+ 15.00
304 VG/FN 22.00
304 VG+ 20.00
307 VG+ 18.00
313 VG+ 20.00
322 VG+ 12.00
325 VG/FN 22.00
325 VG 18.00
327 FN+ 29.00
327 FN 25.00
329 VG+ 25.00
330 FN+ 19.00
330 FN 18.00
331 G+ 21.00
333 VG/FN 13.00
334 VG 18.00
336 FN- 12.00
338 FN- 22.00
338 VG+ 18.00
339 VG+ 19.00
340 VG+ 16.00
343 VG/FN 18.00
344 G+ 15.00
347 FN- 22.00
347 VG+ 18.00
347 G/VG 12.00
353 VG 16.00
355 FN 25.00
362 VG+ 17.00
366 VG+ 18.00
369 G+ 13.00
371 VG/FN 18.00
375 G+ 33.00
382 FN- 34.00
387 FN- 20.00
387 G+ 10.00
393 VG 16.00
393 G/VG 12.00
401 FN- 14.00
401 VG 10.00
403 VG+ 18.00
403 G/VG 12.00
407 FN 17.00
407 VG+ 13.00
410 FN 12.00
411 VG+ 12.00
419 VG 15.00
421 VG+ 22.00
423 VG/FN 12.00
427 VG+ 12.00
429 G+ 13.00
443 VG+ 18.00
446 VG 20.00
446 G/VG 15.00
450 FN- 16.00
453 VF- 19.00
468 VF- 85.00
468 VG+ 32.00
473 FN 18.00
476 (Rin Tin Tin PC) FN 30.00
491 VG 20.00
492 VG+ 13.00
505 (PC-Sword & Rose) FN+ 35.00
509 VF- 35.00
509 FN/VF 27.00
511 FN- 13.00
519 VG- 15.00
520 FN- 15.00 (PC)
523 VG 20.00 (PC)
526 VF+ 14.00
531 FN 17.00
537 VG+ 10.00
540 G/VG 11.00
559 (I Love Lucy #2) G+ 33.00
560 VG+ 11.00
564 VG 11.00
588 (Crusaders-PC) VG+ 22.00
592 VG 11.00 (PC)
594 FN/VF 53.00
595 VF 27.00
600 VG+ 14.00
606 FN 27.00
609 VG+ 18.00
610 (Drum Beat-Alan Ladd PC) VG 22.00
614 VF- 60.00
614 FN- 26.00
614 G/G+ 12.00
624 FN 30.00 (PC)
624 VG/FN 24.00 (PC)
625 VG+ 18.00
627 VF+ 58.00
629 VF 40.00
630 FN+ 12.00
631 VF/NM 125.00
634 VF+ 50.00
636 FN/VF 13.00
639 NM- 135.00
639 (D. Crockett-Alamo) VF- 75.00
641 FN 16.00
642 NM- 22.00
645 VG- 13.00
647 FN+ 17.00
649 FN/VF 26.00
650 VG 12.00
653 VG- 17.00
654 VF/NM 34.00
658 VF- 45.00
658 FN 25.00
658 VG- 13.00
659 VF+ 35.00
662 VG+ 13.00 (PC)
664 G/VG 19.00 (PC)
667 G- 5.00
668 VG 16.00
672 (Quentin Durward PC) FN/VF 30.00
673 G/VG 10.00 (PC)
678 G/VG 11.00 (PC)
679 G+ 17.00 (PC)
684 G 11.00 (PC)
688 VG- 12.00 (PC)
699 FN- 17.00
702 NM- 70.00
702 FN+ 30.00
703 VG- 17.00
705 VF+ 30.00 (PC)
712 (Great Locomotive Chase PC) VF 47.00
714 G 11.00 (PC)
716 FN- 25.00
716 VG-/VG 18.00
719 FN+ 21.00
720 (Gunsmoke) FN+ 23.00
720 VG+ 16.00
721 (Captain Kangaroo) G/VG 24.00
723 G+ 15.00
(A. Ladd PC) G+ 15.00
726 FN 18.00
726 VG 11.00
738 VG+ 23.00 (PC)
742 VG 10.00 (PC)
747 VG- 13.00
749 VG 13.00 (PC)
752 G/VG 15.00
775 G+ 13.00 (PC)
780 (Capt. Kangaroo) G+ 18.00
782 FN+ 20.00
782 FN- 15.00
784 (Around The World In 80 Days) FN/VF 31.00
794 VG- 17.00
795 VG 13.00
803 (PC) VG 16.00
806 VF 35.00
807 FN- 11.00
816 FN/VF 13.00 (PC)
821 G/VG 15.00 (PC)
822 G/VG 21.00
826 (Spin & Marty & Annette) FN 78.00
831 G/VG 11.00 (PC)
836 VG+ 19.00
837 G+ 13.00
838 VG+ 12.00
840 VG+ 12.00
845 VG 32.00
847 VG 16.00
848 VG+ 14.00
851 VG 15.00 (PC)
857 G+ 11.00
858 FN- 12.00
860 (Wyatt Earp) PC FN 36.00
865 VG- 19.00 (PC)
866 VG/FN 24.00
873 FN- 17.00
875 VG/FN 10.00
882 (Zorro) PC FN+ 70.00
882 (Zorro) PC VG 43.00
889 VG- 23.00 (PC)
891 (Light In The Forest) PC FN 30.00
913 VG- 18.00 (PC)
914 (No Time For Sgts.) VG+ 22.00
918 VG- 17.00
921 VG 16.00 (PC)
924 (PC) G+ 13.00
931 G+ 15.00 (PC)
939 VG+ 12.00
946 VG/FN. 18.00 (PC)
949 VG+ 12.00 (PC)
952 VG+ 12.00
954 VG/FN 20.00
965 FN- 15.00
966 VG 20.00
966 G+ 14.00
972 G 11.00
973 G 14.00
981 VG 18.00
984 VG+ 24.00
984 VG 23.00
984 G 11.00
985 (Shaggy Dog) VF- 49.00 (PC)
985 (Shaggy Dog) VF- 44.00 (PC)
987 FN 16.00
989 VG+ 13.00
992 G/VG 19.00 (PC)
995 VG 11.00
997 VG+ 19.00 (PC)
1008 VG 11.00
1009 VG 36.00 (PC)
1010 VF 85.00
1013 G+ 13.00 (PC)
1014 (Lennon Sisters) PC VG- 26.00
1019 (PC) VG/FN 14.00
1024 (Darby O'Gill) PC FN 43.00
1024 VG+ 24.00
1025 FN- 57.00
1025 G+ 29.00
1036 VG- 11.00 (PC)
1037 VG- 30.00
(Annette photo cover)
1038 G+ 12.00
1045 G+ 11.00 (PC)
1047 FN+ 60.00
1047 VG 21.00
1052 FN- 26.00
1053 FN 18.00
1055 FN+ 35.00
1058 FN 25.00 (PC)
1064 VG/FN 12.00
1069 G/VG 16.00
(J. Stewart PC)
1070 FN 30.00 (PC)
1070 (PC) VG+ 22.00
1071 G 11.00 (PC)
1073 VF- 75.00
1073 G/VG 21.00
1076 (The Rebel PC) VF- 50.00
1077 VG 26.00 (PC)
1080 (PC) FN/VF 32.00
1085 G+ 21.00 (PC)
1092 VG+ 18.00 (PC)
1095 VG 23.00
1095 VG 23.00
1096 G/VG 12.00 (PC)
1099 VG- 11.00
1101 FN 20.00 (PC)
1104 VG 16.00
1108 VG 13.00 (PC)
1109 VG- 32.00
1110 (Bonanza PC) G+ 46.00
1112 FN- 18.00
1117 VG+ 15.00 (PC)
1118 FN 27.00 (PC)
1120 VG+ 18.00
1124 G+ 13.00 (PC)
1130 (The Deputy-H. Fonda PC) FN- 27.00
1132 FN+ 14.00
1134 FN+ 39.00 (PC)
1136 VF- 36.00 (PC)
1138 (PC) VG 20.00
1139 (PC) VG/FN 31.00
(Spartacus)
1144 VG/FN 26.00 (PC)
1144 VG/FN 26.00
1145 VG- 20.00 (PC)
1148 VG+ 16.00 (PC)
1156 VG 16.00 (PC)
1157 FN/VF 26.00
1160 (Rawhide-Eastwood PC) G+ 22.00
1161 VF 85.00
1161 VG+ 30.00
1168 FN/VF 42.00 (PC)
1169 VG/FN 40.00
1178 VG+ 18.00
1184 VF- 59.00
1186 FN/VF 39.00
1188 VG 21.00 (PC)
1190 VG/FN 18.00
1197 G+ 11.00 (PC)
1198 VG/FN 18.00
1199 VG 16.00 (PC)
1205 VG+ 15.00 (PC)
1207 (PC) FN+ 33.00
1207 G+ 13.00
1211 G+ 13.00
1213 FN 28.00 (PC)
1213 FN- 25.00 (PC)
1216 G/VG 13.00 (PC)
1227 VG+ 22.00 (PC)
1234 VG+ 16.00
1236 VG- 15.00 (PC)
1237 (UNTOUCHABLES) (PC) FN/VF 100.00
1240 G/VG 12.00 (PC)
1250 VG/FN 18.00 (PC)
1252 (The Horsemasters-Annette PC) VG 23.00
1255 VG/FN 18.00
1260 VG 23.00
1267 VG+ 18.00
1279 VF 30.00
1284 G/VG 10.00
1288 G+ 15.00
1289 VG+ 20.00
1294 Ripcord PC FN 21.00
1294 VG/FN 18.00
1295 (Mr. Ed PC) G/VG 26.00
1301 FN- 13.00 (PC)
1306 FN 17.00
1313 (Moon Pilot PC) VG+ 17.00
1328 VG/FN 19.00 (PC)

FOX & CROW
2 VG+ 95.00
(SCARCE)
26 VG 20.00

FRIENDLY GHOST CASPER (1958)
2 VG+ 23.00

FRISKY ANIMALS
45 VG+ 54.00

FRISKY FABLES
1 VF+ 80.00

FRONTIER FIGHTERS
8 G+ 50.00

FRONTIER ROMANCES
2 G+ 38.00

FUNNY STUFF
19 VG+ 32.00

GABBY HAYES WESTERN
9 VG 23.00
11 VG+ 23.00
12 VG- 17.00
13 VG 20.00
13 G+ 13.00
14 G (no back cover) 5.00

GANG BUSTERS
2 VG+ 85.00
13 VG 34.00
21 FR+ 7.00
24 FR/G 8.00
37 FR 6.00
38 VG+ 23.00
57 G+ 10.00

GENE AUTRY
9 VG 26.00
12 G+ 15.00
14 VG 22.00
29 VG+ 23.00
30 VG+ 21.00
40 VG- 16.00
42 VG 14.00
44 VG+ 16.00
47 VG 14.00
54 FN- 19.00
63 VG- 8.00

G.I. COMBAT
21 FN/VF 45.00
21 FN+ 35.00
28 FN 30.00
29 VF- 50.00
29 FN+ 34.00
46 FR+ 17.00
58 G-/G 17.00
102 VG+ 12.00
130 FN 11.00

GIDGET
2 FN/VF 30.00

G.I. IN BATTLE
1 FN (1952) 23.00

GOOFY COMICS
17 FN/VF 26.00
26 G+ 11.00

GREEN HORNET (40'S)
25 G+ 49.00
37 G 36.00

GREEN LAMA
5 FR/G 38.00

GREEN LANTERN
12 VG- 35.00
13 VG+ 60.00
14 VG/FN 46.00
14 G 19.00
15 VG+ 44.00
15 G/VG 28.00
17 G/VG 28.00
19 VG- 32.00
21 VG- 28.00
23 VG+ 38.00
24 VG- 28.00
25 VG+ 39.00
26 FN 51.00
26 VG 34.00
27 VG-/VG 31.00
28 VG- 28.00
31 FN 43.00
31 VG/FN 34.00
31 G+ 13.00
32 FN/VF 60.00
32 FN+ 50.00
32 VG/FN 34.00
33 FN- 37.00
33 VG+ 22.00
36 FN+ 50.00
36 VG- 24.00
37 FN/VF 60.00
38 FN 43.00
38 FN- 38.00
39 VG 20.00
40 G 58.00
41 VG 18.00
41 VG/FN 16.00
44 VG/FN 22.00
45 VF- 79.00
45 G/VG 25.00
46 FN 28.00
48 VG+ 15.00
49 FN 28.00
50 VF- 43.00
50 VG 18.00
51 FN+ 16.00
52 VG 20.00
53 VF+ 44.00
53 VG/FN 17.00
54 FN 22.00
56 VF+ 43.00
56 VF- 25.00
56 VG+ 16.00
57 VF/NM 50.00
57 FN 14.00
58 FN 14.00
58 VG- 12.00
59 VF- 140.00
59 FN/VF 120.00
61 VF/NM 50.00
61 VG 14.00
62 FN- 13.00
63 VF/NM 35.00
63 FN 15.00
63 FN- 13.00
64 VF/NM 35.00
64 FN 15.00
66 FN 15.00
66 FN+ 16.00
67 VF+ 30.00
67 VF- 23.00
69 VF/NM 35.00
69 VF- 23.00
71 VF- 14.00
72 VF 16.00
72 VF- 14.00
73 FN+ 9.00
76 FN+ 65.00
76 G+ 25.00
76 G+ 25.00
83 FN- 12.00
86 FN 18.00

THE GREEN PLANET (CHARLTON, 1962)
nn FN 20.00

HAUNT OF FEAR
15 G+ 36.00

HAWK & DOVE
2 FN/VF 22.00
3 NM- 38.00

HAWKMAN
1 VG/FN 150.00
2 VG/FN 65.00
2 G/VG 39.00
3 VG 34.00
4 VG- 30.00
5 VG 28.00
6 FN-/FN 43.00
6 VG+ 30.00
6 G/VG 21.00
7 FN 34.00
9 FN 33.00
9 G/VG 16.00
11 VF 44.00
11 FN+ 27.00
13 VF- 40.00
13 FN- 21.00
15 VF+ 49.00
15 VF 44.00
17 VF 35.00
17 FN/VF 26.00
18 VF 35.00
23 VF 35.00
24 VF 35.00

HE-MAN (ZIFF-DAVIS)
1 VF 60.00
1 G+ 13.00 (TOBY)

HERBIE
2 FN+ 34.00
3 VG 19.00
8 VF-/VF 46.00

HOPALONG CASSIDY
29 VG+ 23.00
34 VG+ 21.00
37 VG/FN 22.00
39 G+ 12.00
52 VG/FN 16.00
60 VG+ 14.00

HOUSE OF MYSTERY
3 VG- 100.00
14 G/VG 48.00
21 VG 49.00
25 VG 49.00
31 VG 35.00
42 VG+ 33.00
57 FN- 34.00
60 FR/G 10.00
82 VG+ 20.00
88 VG+ 20.00
88 G/VG 13.00
89 VG 17.00
95 G 9.00
102 G/VG 11.00
105 VG- 12.00
107 G/VG 11.00
108 VG/FN 17.00
108 G+ 9.00
116 VG 14.00
119 G/VG 9.00
121 VF- 32.00
124 VG+ 11.00
125 VG 13.00
127 G/VG 10.00
128 VG+ 11.00
129 G/VG 10.00
130 VG- 11.00
130 VG- 11.00
131 VG 11.00
131 VG 11.00
134 FN- 15.00
134 VG+ 12.00
139 VG 11.00
139 VG 11.00
140 VG 11.00
141 VG+ 12.00
144 VG/FN 43.00
144 G 18.00
145 FN- 25.00
145 G/VG 18.00
146 VG/FN 28.00
146 FN- 25.00
146 VG+ 26.00
146 G/VG 18.00
146 G 12.00
147 VG/FN 29.00
147 VG+ 25.00
147 VG 18.00
148 FN/VF 42.00
148 FN- 31.00
148 VG- 20.00
149 FN 28.00
150 FN/VF 42.00
151 VG/FN 26.00
151 FN+ 32.00
152 VG/FN 29.00
152 VG+ 21.00
153 VG/FN 29.00
153 VG+ 27.00
154 FN- 32.00
154 VG/FN 26.00
155 FN- 28.00
155 VG 24.00
156 G/VG 19.00
157 FN+ 40.00
157 FN 36.00
158 VG+ 20.00
159 VF- 57.00
159 FN/VF 42.00
159 FN+ 40.00
160 FN/VF 72.00
161 FN/VF 48.00
161 FN 19.00
161 VG/FN 20.00
162 FN/VF 34.00
162 FN/VF 33.00
163 VG+ 14.00
164 VG/FN 16.00
166 FN- 17.00
167 VF 45.00
168 VF 45.00
168 G/VG 12.00
169 VF 45.00
170 FN/VF 30.00
171 VF- 37.00
171 FN+ 29.00
172 FN/VF 28.00
181 FN/VF 10.00
183 FN+ 7.00

HOUSE OF SECRETS
10 G/VG 29.00
14 VG- 22.00
15 VG- 22.00
16 VG- 20.00
16 G 12.00
20 VG- 20.00
20 G+ 15.00
21 VG 22.00
26 G 11.00
37 VG- 16.00
39 VG 18.00
41 VG 18.00
41 G/VG 14.00
51 VG/FN 17.00
57 G/VG 11.00
58 VG- 12.00
61 G/VG 31.00
62 VG 23.00
62 G+ 15.00
62 G+ 15.00
63 VG 18.00
64 G+ 15.00
66 FN- 32.00
66 VG- 20.00
66 G/G+ 11.00
67 VG+ 20.00
67 G+ 12.00
68 VG+ 16.00
71 FN 21.00
74 FN- 19.00
75 FN 21.00
76 VF- 34.00
76 VG+ 16.00
77 VG 14.00
77 FN- 12.00
79 FN+ 24.00
80 FN+ 17.00
80 VG+ 16.00

3-D HOUSE OF TERROR
1 FN+ (glasses loose) 70.00

HUCKLEBERRY HOUND
6 VG+ 16.00

HULK
102 VF+ 150.00
102 FN- 65.00
102 VG/FN 55.00
103 FN+ 29.00
104 FN+ 26.00
104 VG+ 19.00
105 FN/VF 26.00
106 FN/VF 26.00
107 FN 20.00

I LOVE LUCY (FOUR COLOR)
535 VG 110.00
3 FN 77.00
6 FN 60.00

IRON MAN
1 FN 155.00
2 FN/VF 65.00
2 FN 47.00
3 FN+ 37.00
5 FN 23.00
6 VF- 27.00

I SPY
5 VF 95.00

IT'S FUN TO STAY ALIVE
nn (1948) VG 34.00

IT'S GAMETIME
1 G/VG 90.00
(SCARCE)

JACK ARMSTRONG
3 FN+ 40.00

JEEP COMICS
2 VG+ 68.00

JET POWERS
1 VG- 43.00

JETSONS (GOLD KEY)
2 VG- 24.00

JOHNNY HAZARD
5 VF- (store stamp) 43.00

JOHNNY MACK BROWN
3 VG 20.00

JOHN STEELE
1 FN+ 34.00

JOHN WAYNE
2 NM- 425.00

JOURNEY INTO MYSTERY
87 VG/FN 85.00
104 VG+ 25.00
109 VG 31.00
115 VG+ 27.00
121 G/VG 13.00

JUGHEAD'S FANTASY
1 G/VG 28.00

JUMBO COMICS
92 G+ 26.00
96 G/VG 30.00
107 VG 34.00
109 FR+ 12.00
139 G/VG 23.00

JUNGLE COMICS
91 (panel missing) VG 14.00
92 G/G+ 20.00
95 G 17.00
98 FR+ 21.00
101 VG- 29.00
101 G- 17.00
102 G 17.00
102 G-/G 16.00
103 G+ 23.00
105 VG+ 38.00
105 G-/G 16.00
105 FR+ 12.00
118 VG 31.00
123 FN 47.00
129 G+ 21.00
132 G+ 21.00

JUNGLE GIRL (FAWCETT, 1942)
1 VF+ 595.00
1 VG 165.00

JUSTICE LEAGUE
3 VG 138.00
4 VG- 79.00
7 VG+ 84.00
7 G+ 41.00
8 VG-/VG 72.00
8 G/VG 46.00
10 VG 62.00
11 VG+ 56.00
11 G+ 32.00
12 VG+ 48.00
12 G+ 32.00
13 G/VG 36.00
13 G+ 30.00
14 VG- 40.00
14 G+ 32.00
14 G+ 30.00
15 VG+ 54.00
15 VG 48.00
16 VG- 35.00
16 VG- 35.00
17 VG 42.00
17 G+ 28.00
18 VG- 35.00
18 G- 18.00
19 VG+ 48.00
19 VG 42.00
20 FN- 54.00
20 VG 42.00
20 VG- 35.00
21 VG 80.00
22 VG- 65.00
22 FN- 105.00
23 FN 34.00
23 VG 22.00
24 VG+ 26.00
29 FN+ 50.00
30 FN- 35.00
31 FN+ 35.00
32 FR+ 5.00
35 FN 24.00
37 FN/VF 45.00
38 VG+ 22.00
41 FN- 20.00
45 FN- 14.00
46 FN- 28.00
60 VF+ 27.00
70 VF- 17.00
71 VF- 17.00
(110 THROUGH 116 ARE ALL 100 PAGERS)
113 VF/NM 14.00
114 VF+ 13.00
115 VF+ 13.00
116 VF/NM 14.00

JUSTICE TRAPS THE GUILTY
8 VG-/VG 45.00
9 VG 38.00
32 VG+ 8.00
75 VG+ 8.00

KAMANDI
1 VF 28.00

KATY KEENE
17 FN 84.00
27 VF/NM 140.00

KATY KEENE PIN-UP PARADE
2 G/VG 37.00
9 G/VG 28.00

KING
19 G+ 82.00
117 G/VG 15.00
140 VG- 17.00

LASH LaRUE
3 VG/FN 90.00
4 VG 72.00
10 VG- 48.00

LATEST COMICS
1 FN- 30.00

LAUGH
23 G+ 38.00

LEGENDS OF DANIEL BOONE
1 G+ 72.00
(SCARCE)
6 G+ 57.00

LIFE WITH SNARKY PARKER
1 G+ 28.00

LI'L ABNER
70 FN+ 49.00
71 G/VG 16.00
72 VG 23.00
74 VG/FN 27.00
76 VG/FN 27.00
79 G 14.00
81 VG 20.00
95 VG+ 32.00
97 VG+ 22.00

LITTLE DOT
2 VG+ 90.00

LITTLE LULU
25 G+ 17.00
27 G+ 17.00
33 VG+ 22.00
34 FN+ 35.00
35 VG- 17.00
36 FN- 26.00
44 G/VG 14.00
44 G+ 13.00
52 G/VG 14.00
75 VG 20.00
194 G/VG 4.00

LOIS LANE
4 VG 90.00
7 VG/FN 90.00
9 VG+ 69.00
10 VG+ 69.00
13 FN 60.00
16 FN 60.00
16 G- 17.00
16 FR+ 12.00
17 FR/G 14.00
18 FN/VF 88.00
19 FN+ 68.00
19 G 19.00
19 G- 17.00
20 FN/VF 85.00
20 FR 10.00
22 FN+ 50.00
23 FN/VF 65.00
24 FN/VF 65.00
26 FN/VF 65.00
28 FN/VF 65.00
28 G+ 18.00
28 G 14.00
28 G 14.00
29 VF- 80.00
31 VG 15.00
36 VG- 12.00
36 G+ 9.00
40 VG+ 17.00
42 VG- 12.00
43 FN- 19.00
44 FN 21.00
46 FN- 19.00
47 FN- 21.00
50 FN- 17.00
53 FN- 15.00
53 VG+ 13.00
55 FN/VF 23.00
57 FN 16.00
57 VG+ 12.00
58 FN 17.00
69 VG+ 13.00
71 VG+ 38.00
71 G 17.00
72 VF- 14.00
72 VG/FN 6.00
73 VF+ 18.00
75 VF+ 18.00
76 FN/VF 12.00
78 FN/VF 12.00
104 VF- 23.00
ANNUAL 2 FR+ 7.00

LOLLY & PEPPER
01-459-207 VF- 18.00

LONE RANGER
1 VG-/VG 130.00
3 G- 22.00
4 G- 22.00
5 VG 48.00
5 G+ 31.00
6 VG 38.00
7 FN+ 65.00
10 VG 38.00
14 VG 24.00
15 G+ 16.00
16 VG/FN 29.00
18 FN+ 42.00
19 FN- 32.00
21 FN 30.00
26 VG 20.00
26 VG 20.00
27 FN 30.00
28 FN+ 35.00
29 VF- 60.00
30 FN+ 35.00
31 FN/VF 48.00
33 VF- 48.00
34 VG+ 20.00
35 VG 18.00
38 VG+ 20.00
43 VG 12.00
46 VG- 10.00
67 G/VG 9.00
71 FN 18.00
79 FN+ 17.00
85 VG- 9.00
91 VG- 9.00

MAD
8 VG- 87.00
10 G+ 70.00
11 G-/G 49.00
19 G+ 48.00
20 VG- 62.00
23 VF- 190.00
26 FR+ 22.00
29 VF- 160.00
31 VG+ 54.00
44 FN+ 34.00
49 VF 52.00
51 VF+ 49.00
52 VF+ 49.00
54 VF+ 49.00
55 VF- 37.00
57 VF 42.00
58 VF 42.00
60 FN (JFK COVER) 32.00
63 VF 32.00
64 VF+ 36.00
65 VF 32.00
66 FN/VF (JFK COVER) 32.00
67 VF- 28.00
69 VF 32.00
71 VF- 25.00
72 VF 28.00
73 VF 28.00
74 VF 28.00
75 FN+ 20.00
77 VF 28.00
78 VF- 25.00
79 VF- 25.00
79 FN/VF 22.00
85 VF+ 27.00
87 VF 24.00
91 FN/VF 17.00

MAGIC COMICS
20 VG/FN 80.00

MAGNUS (GOLD KEY)
1 FN- 89.00
2 FN 55.00
3 VF+ 115.00
7 VF 55.00
8 VF- 48.00
9 VF- 48.00
10 VF- 44.00
11 FN/VF 26.00
12 VF 37.00
13 VF+ 40.00

MAJOR HOOPLE
1 G/VG 45.00

MAN FROM U.N.C.L.E.
1 FN/VF 80.00
2 FN+ 37.00
3 VF+ 43.00
4 FN+ 23.00
5 VF+ 43.00
6 VF 38.00
8 FN/VF 26.00
9 FN 20.00
10 VF+ 43.00
11 VF 30.00
12 VF+ 33.00
13 VF+ 35.00
14 FN+ 18.00
15 VF- 26.00
17 VF- 27.00
18 VF/NM 36.00
19 VF- 26.00
20 FN+ 18.00

MARVELS OF SCIENCE
1 VG- 29.00

MARVEL TALES (ATLAS)
97 VG+ 150.00
128 G+ 32.00

MARVEL TALES
1 VG 72.00
2 G+ 14.00
2 G+ 14.00

MASKED MARVEL (CENTAUR)
1 FN- 400.00

MASKED RANGER
6 VG+ 23.00

MD
3 VG+ 26.00

MELVIN MONSTER
5 VF/NM 80.00

METAL MEN
6 G+ 12.00
9 VG/FN 22.00
10 FN 28.00
18 FN 22.00
19 VG+ 16.00
20 VG- 12.00
22 VF- 28.00
22 VG+ 13.00
25 FN 17.00
25 VG 11.00
27 FN- 22.00
29 VF 31.00
29 FN 17.00
31 FN 15.00
34 FN/VF 22.00
36 FN/VF 20.00
37 VF+ 27.00
38 FN 15.00
39 FN+ 16.00
40 VF 24.00
42 VF/NM 12.00
43 VF/NM 12.00
45 VF+ 10.00
46 VF/NM 12.00
53 VF+ 9.00
54 VF+ 9.00

METAMORPHO
3 VF 43.00
5 FN/VF 24.00
7 VF- 24.00
10 VF- 27.00
12 FN/VF 16.00
14 VF- 18.00

MICKEY MOUSE (FOUR COLOR)
362 VG+ 15.00
29 VF+ 23.00
32 VF 21.00
33 VF 21.00
34 VF+ 23.00
37 NM- 18.00
37 VF+ 16.00
41 VF+ 16.00
43 VF+ 16.00

MILITARY COMICS
39 FN/VF 200.00

MISS LIBERTY
1 G+ 35.00

MR. DISTRICT ATTORNEY
2 G- 39.00
3 G+ 40.00
5 G 32.00
8 VG- 38.00
35 G+ 17.00

MODERN COMICS
54 VG- 53.00
54 G/VG 48.00
65 G/VG 43.00
66 VG- 49.00
68 VG- 49.00
68 G/VG 43.00
69 VG- 49.00
70 VG- 49.00
71 VG 58.00
72 G/VG 43.00
73 VG 58.00
73 VG- 48.00
79 VG- 48.00
81 G/VG 43.00
85 VG 58.00
87 VG 58.00
93 VG+ 67.00

MONTE HALE
30 VG- 35.00
33 VG+ 40.00
36 VG- 29.00
39 VG- 29.00
40 VG+ 40.00
43 VG+ 27.00
51 VG/FN 24.00
53 G+ 11.00

MOON MULLINS
1 (1947) FN+ 65.00

MORE FUN
125 G/VG 115.00
(Superman Cover)

MOTION PICTURE COMICS
106 VG-/VG 50.00
114 VG-/VG 24.00

MOVIE CLASSIC
AROUND THE WORLD UNDER THE SEA VF- 18.00
COUNTDOWN VF+ 19.00
DIRTY DOZEN VF 30.00
SKI PARTY FN/VF 24.00

MOVIE COMICS
BLACKBEARD'S GHOST VF 17.00
BULLWHIP GRIFFIN FN 13.00
EMIL & THE DETECTIVES FN/VF 19.00
ESCAPADE IN FLORENCE FN/VF 39.00
FALL OF ROMAN EMPIRE VF- 21.00
FIGHTING PRINCE OF DONEGIL VF+ 22.00
FIRST MEN IN THE MOON FN/VF 16.00
HAPPIEST MILLIONAIRE FN+ 12.00
IN SEARCH OF THE CASTAWAYS FN 25.00
LT. ROBIN CRUSOE FN/VF 14.00
MARY POPPINS VG+ 14.00
MOON-SPINNERS VF 44.00
FN 25.00
NIKKI, WILD DOG VF+ 20.00
RIO CONCHOS VF 30.00
FN/VF 23.00
SLEEPING BEAUTY VG (poster tight) 11.00
SWORD IN THE STONE FN/VF 29.00
VG+ 14.00
THAT DARN CAT VF+ 44.00
VF 40.00
THOSE MAGNIFICENT MEN VF- 18.00
VG 6.00
MONKEY'S UNCLE VG/FN 14.00
3 STOOGES IN ORBIT FN/VF 50.00
TIGER WALKS FN/VF 26.00
FN/VF 26.00

MOVIE COMICS (FICTION HOUSE)
1 PR/FR 20.00

MUTT & JEFF
18 VG 32.00
21 G+ 15.00
24 VG+ 27.00
27 VG/FN 29.00
36 VG 18.00
37 G/VG 13.00
45 FN 28.00
46 VG 18.00
50 VG 18.00
51 VG 13.00
53 FN 20.00
53 VG 13.00
54 VG 13.00
57 FN 20.00
61 VG+ 15.00
74 FN+ 23.00
79 VF 24.00
87 VG 10.00
94 VG+ 11.00
104 VG/FN 7.00
106 FN+ 10.00

MY GREATEST ADVENTURE
5 G/VG 63.00
15 G- 22.00
19 G 23.00
21 FR 15.00
35 G 13.00
36 G+ 17.00
36 G+ 17.00
40 VG+ 29.00
44 G+ 13.00
52 G+ 13.00
58 G/VG 15.00
81 VF- 95.00
82 G/G+ 23.00
84 G/VG 30.00
84 G+ 26.00
85 FN/VF 83.00

MYSTERY IN SPACE
13 G+ 53.00
23 FN- 105.00
24 G/VG 60.00
28 VG- 60.00
29 VG- 60.00
30 FR- 17.00
31 VG 72.00
33 VG+ 80.00
42 G/VG 39.00
43 FR 14.00
45 VG+ 60.00
59 G+ 32.00
70 VG 36.00
87 FN- 65.00
88 G+ 26.00
89 G/VG 28.00

MYSTERY TALES
2 G/VG 85.00

MYSTIC
4 G+ 80.00

NEW ADVENTURES OF CHARLIE CHAN
1 VG+ 140.00

NEW GODS (1971)
1 VF- 28.00
2 VF+ 22.00

NIGHT NURSE
1 FN/VF 28.00

NYOKA
13 VG 32.00
13 G/VG 24.00

OUR ARMY AT WAR
20 VG 66.00
22 VG- 38.00
25 VG+ 52.00
26 FN/VF 95.00
31 FN/VF 95.00
34 VG- 40.00
37 VG- 40.00
38 VG 36.00
39 FN/VF 75.00

OUR FIGHTING FORCES
3 FN/VF 165.00
5 VF-/VF 170.00
6 VG 49.00
13 FR/G 15.00
14 VG+ 43.00
55 FN- 21.00

OUT OF THE NIGHT
6 VG-/VG 38.00

OUTLAWS
9 (Frazetta Art) VF- 190.00
(SCARCE)

PANIC
4 G/VG 15.00
8 G+ 13.00
9 VG 19.00
12 VG 22.00

PARAMOUNT ANIMATED COMICS
3 FN 24.00
7 VG/FN 41.00
10 G+ 10.00

PAY-OFF
1 VF 90.00

PEP COMICS
24 FR- 35.00
74 FN+ (store stamp) 28.00

PETER PARKER
1 FN/VF 25.00

PETER PENNY & HIS MAGIC DOLLAR
nn (1947) VF+ 90.00
(SCARCE)

PETER PORKCHOPS
12 VG- 17.00
19 VG 20.00
36 VG/FN 20.00

PICTURE STORIES FROM THE BIBLE
2 (New Test.) G+ 18.00

PLANET COMICS
48 FN- 145.00
48 VG+ 125.00
54 G/G+ 63.00
57 G/G+ 63.00
58 G/VG 82.00
59 FN/VF 235.00
60 FN+ 185.00
60 VG/FN 125.00
73 VG- 50.00

PLASTIC MAN (QUALITY)
45 VG+ 63.00
49 VG/FN 67.00
51 VG 52.00

POGO POSSUM
6 G/VG 36.00
13 VG/FN 46.00

POLICE COMICS
110 G/VG 21.00

POPEYE
2 (1948) VG+ 40.00
26 FN+ 35.00
32 VF- 58.00
96 FN/VF 9.00
99 VF- 10.00

RACCOON KIDS
57 VG- 18.00
59 FR/G 8.00
62 FN 32.00

RACKET SQUAD IN ACTION
9 VG-/VG 19.00

RAGGEDY ANN & ANDY
1 VG+ 60.00

RANGERS
43 FN+ 52.00
50 FN/VF 67.00
65 VG/FN 25.00

REAL CLUE CRIME STORIES
V.3 #7 G+ 8.00
V.5 #1 G+ 7.00

REAL SCREEN
10 G 21.00
32 G 10.00
40 G+ 13.00
67 FN 25.00
79 VG- 14.00

RED MASK
50 FN 43.00

RED RYDER
47 G+ 11.00
62 VG+ 14.00
63 VG 12.00
70 VG- 10.00
74 VG- 10.00
WELLS LAMONT GIVE-AWAY (1950) VF+ 150.00

REX ALLEN
6 VG 14.00
29 G+ 6.00

RICHIE RICH
2 G/VG 81.00
2 G 54.00
5 G 34.00
7 G+ 28.00
11 G+ 15.00
15 VG 23.00
17 VG- 19.00
18 VG- 19.00
24 VG 20.00
33 FN 22.00
41 FN 15.00
46 FN+ 17.00
47 VG/FN 12.00
76 VF 13.00

RIN TIN TIN
7 VG 16.00
29 VF+ 32.00

RIP HUNTER
4 VG 27.00
4 G+ 22.00
5 VG 34.00
6 VG+ 29.00
7 FN- 35.00
8 VG 20.00
9 G/VG 15.00
11 VG 20.00
14 VG+ 18.00
16 G/VG 12.00
26 FN 20.00

ROCKY LANE
5 G+ 32.00
9 G/VG 32.00
35 G+ 13.00

ROD CAMERON
15 VG- 22.00
16 VG- 22.00

ROOTIE KAZOOTIE
6 FN/VF 32.00

ROY ROGERS
3 G+ 26.00
6 G+ 19.00
7 G/VG 21.00
7 G 14.00
7 G- 12.00
9 G 14.00
10 G+ 19.00
11 G 10.00
14 G+ 15.00
16 G+ 13.00
18 G+ 13.00
20 G/VG 17.00
21 VG- 17.00
24 VG- 17.00
24 G 9.00
26 VF- 57.00
28 G/VG 14.00
29 G- 8.00
31 VF- 44.00
32 VF- 44.00
33 VF 49.00
34 VF- 44.00
38 G/VG 11.00
39 G+ 9.00
41 G+ 9.00
43 G+ 9.00
56 G/VG 8.00
67 G+ 8.00
73 VG- 7.00

SCAMP
8 FN/VF 22.00

SEA DEVILS
19 G/VG 12.00
21 FN/VF 23.00
25 FN/VF 23.00
29 FN/VF 23.00
34 VF- 26.00

SEA HUNT
4 VG+ 20.00
5 VG- 15.00
8 FN/VF 35.00

SECRET AGENT (GOLD KEY)
1 VF 80.00
1 FN 38.00
1 G/VG 21.00
2 VF- 40.00
2 VF- 40.00

SELECT DETECTIVE
2 G/VG 17.00

SGT. BILKO
1 G 59.00
3 VG 58.00

SGT. BILKO'S PVT. DOBERMAN
1 FR+ 20.00
3 FR 10.00

77 SUNSET STRIP (DELL)
01-742-209 G+ 12.00
(GOLD KEY)
1 G/VG 13.00
2 FN/VF 42.00

SGT. FURY
7 FN/VF 57.00
8 FN- 36.00
9 FN+ 47.00
9 VG- 23.00
10 FN+ 47.00
11 VG 17.00
11 G/VG 12.00
12 FN+ 30.00
12 G/VG 12.00
14 FN/VF 32.00
14 FN+ 30.00
15 FN/VF 36.00
15 FN/VF 32.00
16 VF- 40.00

SHADOW COMICS (1948)
V.7 #11 VG+ 90.00

SHEENA
12 VG 54.00
14 G+ 36.00

SHOCK SUSPENSTORIES
10 FN 72.00
16 VG 34.00
17 G+ 22.00

SHOWCASE
25 G- 35.00
34 VG+ 265.00
35 VG 190.00
35 G/VG 155.00
35 G+ 130.00
35 G/G+ 115.00
36 VF- 475.00
36 FN 235.00
36 G/VG 115.00
36 FR- 32.00
39 VG- 60.00
42 FN 65.00
42 VG+ 48.00
42 VG 45.00
46 FN- 36.00
49 VG 14.00
51 FN-/FN 24.00
51 VG 15.00
54 FN/VF 37.00
57 VG- 33.00
58 FN+ 53.00
60 G+ 40.00
60 VG 60.00
60 G/VG (ad page missing) 18.00
61 FN- 50.00
61 G+ 24.00
62 FN+ 35.00
64 G- 14.00
67 VG/FN 9.00
73 FN 43.00
74 VF+ 57.00
82 VF 33.00
83 VF- 27.00
84 VF- 27.00

SICK
1 FN+ 40.00

SILVER SURFER
1 G+ (looks FN+, minor tape) 69.00
2 VF-/VF 100.00
2 FN+ 77.00
2 FN+ 77.00
3 FN- 47.00
4 FN+ 170.00
9 VG/FN 18.00

SINGLE SERIES
12 G/VG 38.00

SIX GUN HEROES
1 FN 120.00

SPACE ACE
5 VG 80.00

SPACE ADVENTURES
8 VG- 24.00
32 VG 30.00

SPACE FAMILY ROBINSON
2 FN- 34.00
5 FN+ 24.00
7 VF- 33.00
10 VF- 33.00
12 VF 26.00
13 VF 26.00
14 VF 26.00
16 VF 26.00
18 VF- 24.00
19 FN+ 14.00
20 VF+ 28.00

SPARKLER
1 (1940) VG- 60.00
45 VG- 19.00
53 VG+ (store stamp) 34.00
53 G+ 23.00
104 VG+ 8.00
115 VG 8.00

SPECTACULAR FEATURES
11 G+ 25.00
12 VG/FN 55.00

SPECTRE (1967)
2 G/VG 14.00
3 VF/NM 65.00
4 VF/NM 65.00

SPELLBOUND (1952)
6 VG- 45.00

STAR SPANGLED COMICS
74 FN (store stamp) 180.00
77 G/VG 110.00
77 G/VG 110.00
98 G/VG 58.00
123 VG+ 57.00

STAR SPANGLED WAR STORIES
15 G/VG 33.00
18 G+ 30.00
32 G/G+ 15.00
33 VG 26.00
54 G+ 13.00
74 G+ 13.00
102 FN/VF 48.00
117 FN/VF 43.00
118 VF 58.00
120 FN/VF 43.00
122 VF- 51.00
123 FN/VF 43.00
123 FN 30.00
124 FN/VF 43.00
125 FN/VF 43.00
127 VF 58.00
133 VG 19.00
135 VF 58.00
135 VG+ 22.00
137 FN+ 34.00
141 VF 48.00
142 FN 26.00
143 VF- 40.00

STAR TREK (GOLD KEY)
4 VF 140.00
5 VF+ 158.00
5 G/VG 37.00
6 VF 110.00
12 VF+ 64.00
19 VG 22.00
20 VF/NM 70.00
21 VF/NM 50.00
22 VF 40.00
23 VF+ 45.00
25 VF/NM 50.00
26 VF/NM 50.00
27 VF+ 45.00
28 VF/NM 30.00
30 VF+ 45.00
31 VF+ 34.00
33 VF+ 34.00
34 VF 30.00
35 VF/NM 38.00
37 VF/NM 38.00
40 VF 30.00
43 VF+ 21.00
44 VF+ 21.00
45 VF+ 21.00
46 VF+ 21.00
47 VF/NM 24.00
48 VF+ 21.00
49 VF- 17.00
51 NM- 25.00
55 VF/NM 24.00
61 VF+ 21.00

STEVE CANYON
2 VG+ 27.00

STEVE ROPER
1 VF- 50.00

STORIES BY FAMOUS AUTHORS
1 VG- 49.00
1 G+ 38.00
2 FN 89.00
3 VG+ 84.00
5 FN/VF 80.00
6 FN/VF 95.00
7 VG+ 42.00
8 FN+ 75.00
9 FN 58.00
10 VG+ 46.00
11 VF- 95.00
12 FN 58.00
13 VG 38.00

STRAIGHT ARROW
5 FN 47.00
8 G+ 18.00
17 VG 23.00
26 VG+ 17.00

STRANGE ADVENTURES
27 G+ 53.00
40 G-/G 31.00
44 (CAPT. COMET COVER) VG- 62.00
47 VG 68.00
48 VG 68.00
49 VG/FN 83.00
61 FN- 48.00
62 FN 54.00
65 FR/G 13.00
66 VG+ 42.00
77 G/VG 20.00
87 VG+ 28.00
138 VG+ 22.00
148 FN/VF 25.00
148 FN+ 20.00
155 G/VG 8.00
157 FN- 15.00
175 VF- 22.00
178 FN+ 15.00
178 VG/FN 10.00
179 VG+ 9.00
184 VF- 85.00
184 VG 34.00
190 FN 60.00
201 VF 35.00
206 VG 13.00
208 VF/NM 36.00
210 VF/NM 36.00
212 VF 24.00
212 FN 13.00
213 VF+ 26.00
214 VF/NM 31.00
215 VF/NM 31.00
222 VF+ 11.00

STRANGE MYSTERIES
18 VG+ 31.00

STRANGE SUSPENSE STORIES
45 G+ 15.00
75 VF- 45.00
75 VG+ 26.00
76 FN+ 20.00
77 FN+ 20.00

STRANGE TALES
99 G/VG 27.00
102 G- 35.00
105 G+ 45.00
114 VG- 70.00
115 G/VG 80.00
124 FN 25.00
125 VG 16.00
130 FN- 24.00
142 VG 10.00
144 VF- 28.00
150 FN/VF 21.00
152 FN- 10.00
162 VF 20.00
162 FN/VF 18.00
165 FN+ 14.00
167 VF 35.00
ANNUAL 1 G/VG 70.00

SUGAR & SPIKE
8 G- 30.00
9 G/VG 46.00
80 VG+ 14.00

SUPERBOY
16 VG 85.00
28 G/VG 47.00
29 FR+ 23.00
32 G+ 31.00
34 VG 48.00
36 VG 49.00
36 G+ 31.00
37 G/VG 35.00
37 FR+ 16.00
41 G+ 28.00
44 G- 18.00
50 VG 40.00
51 VG- 27.00
52 VG 32.00
68 G 55.00
70 G 11.00
77 G/VG 17.00
80 G- 14.00
84 G- 8.00
86 G- 14.00
86 FR/G 13.00
97 VG+ 13.00
103 FN- 13.00
105 FN- 12.00
106 VG- 7.00
111 VG+ 9.00
115 FN 13.00
115 VG+ 9.00
116 FN 13.00
117 FN+ 16.00
120 VG 8.00
121 FN 11.00
122 VG+ 8.00
ANNUAL 1 G/VG 21.00
ANNUAL 1 G/VG 21.00

SUPERCAR
2 FN 45.00

SUPER MAGICIAN
V.2 #8 VF 70.00
V.3 #12 G+ 16.00

SUPERMAN
28 (white pages) G 115.00
33 FN- 245.00
37 (off white pages) VG 195.00
37 FR/G 75.00
39 G- 79.00
41 G- 60.00
49 (white pages) VG 145.00
72 VG/FN 135.00
72 VG+ 130.00
77 VG- 85.00
77 G-/G 48.00
80 G+ 68.00
86 G+ 58.00
87 VG- 78.00
88 G- 43.00
90 VG- 78.00
91 VG/FN 99.00
93 VG 80.00
97 VG- 65.00
101 VG+ 80.00
108 FN/VF 145.00
108 VG-/VG 68.00
109 FN- 90.00
111 VG+ 65.00
111 VG 55.00
113 G- 25.00
114 G- 25.00
116 VG/FN 70.00
116 G/VG 42.00
121 VG- 40.00
121 G-/G 22.00
121 (VG but logo missing) FR 16.00
128 G/VG 31.00
130 G+ 32.00
133 FN/VF 80.00
133 G/VG 28.00
144 FN- 35.00
148 FN- 35.00
151 VG+ 18.00
160 VG+ 18.00
163 VG 16.00
164 VG 13.00
165 FN 20.00
166 FN- 17.00
167 FN 35.00
167 VG+ 26.00
167 G+ 14.00
168 FN 21.00
168 FN 20.00
168 FN- 17.00
168 VG/FN 14.00
169 FN+ 22.00
169 FN 20.00
172 FN+ 23.00
172 FN- 17.00
172 VG+ 15.00
173 FN+ 23.00
174 VG+ 16.00
174 VG/FN 15.00
174 VG+ 14.00
175 VG/FN 16.00
175 VG+ 15.00
176 VG+ 16.00
177 FN+ 22.00
177 FN 20.00
178 VG+ 15.00
179 FN 20.00
182 FN+ 18.00
184 FN+ 18.00
184 VG+ 11.00
193 FN- 17.00
195 FN/VF 21.00
199 VG 52.00
200 FN/VF 22.00
200 FN+ 17.00
226 NM- 19.00
ANNUAL 1 G 75.00
ANNUAL 1 G (no back cover) 30.00
ANNUAL 2 G+ 49.00
ANNUAL 4 VG 46.00
ANNUAL 5 VG/FN 46.00
ANNUAL 5 VG+ 44.00
ANNUAL 6 VG/FN 40.00
ANNUAL 7 G/VG 19.00
ANNUAL 8 G 11.00
ANNUAL 8 G-/G 10.00

SUPERSNIPE
V.3 #5 VG- 43.00

SUPER WESTERN FUNNIES
3 FN/VF 19.00

SUSPENSE
2 (1950) G 23.00

SWEET SIXTEEN
1 FN- 40.00
7 VG- 27.00

TALES FROM THE CRYPT
23 G+ 69.00
33 G/VG 88.00
33 G- 50.00
38 G+ 48.00
44 VG- 60.00

TALES OF SUSPENSE
50 G+ 21.00
51 VG 26.00
53 G+ 21.00
60 VG 34.00
61 G+ 12.00
63 G-/G 18.00
64 VG+ 20.00
66 VG+ 41.00
68 FN/VF 30.00
71 FN 19.00
72 FN 19.00
74 VF- 37.00
77 FN 19.00
80 FN/VF 32.00
81 FN 19.00
84 FN 19.00
86 FN 18.00
87 VF- 28.00
93 FN-/FN 20.00
95 FN 18.00
99 FN/VF 34.00

TALES OF THE UNEXPECTED
4 G/VG 68.00
5 G-/G 42.00
7 VG/FN 85.00
8 G/VG 51.00
42 VG 72.00
49 G/VG 28.00
51 G/VG 20.00
52 G/VG 24.00
54 G 17.00
56 G-/G 15.00
62 G- 12.00
63 VG 27.00
100 FN 17.00
101 VF 26.00
102 FN+ 16.00
103 FN+ 15.00

TALES TO ASTONISH
40 G/G+ 47.00
51 VG/FN 31.00
54 G/VG 19.00
57 G/VG 25.00
58 VG+ 29.00
60 G/VG 28.00
69 FN 26.00
70 FN 34.00
73 VF 32.00
76 VF 32.00
83 VF 32.00
85 VF+ 36.00
86 VF 32.00
89 VF 30.00
95 VF+ 38.00
96 VF 32.00
97 FN/VF 24.00
98 VF 32.00
99 VF 32.00
100 FN/VF 27.00
101 VF 46.00
101 FN+ 28.00
101 FN+ 28.00

TARZAN
12 FN- 72.00
13 G 27.00
17 VG- 35.00
24 FN/VF 70.00
28 FN/VF 65.00
29 FN+ 53.00
31 FN- 27.00
64 VF 24.00
75 VF+ 21.00

TEEN TITANS (1966)
1 VG- 42.00
2 VF- 60.00
2 FN 36.00
3 FN/VF 32.00
4 FN 21.00
8 FN/VF 26.00
9 FN- 15.00
18 VF 23.00
22 FN/VF 19.00

TERRY & THE PIRATES
19 FN- 22.00

TEX MORGAN
8 FN 43.00

TEX RITTER
6 VG/FN 41.00

THE THING! (CHARLTON)
17 VF- 275.00

THIRTY SECONDS OVER TOKYO
nn G+ 41.00

THOR
126 G/VG 26.00
143 FN+ 14.00
144 VFP 21.00
151 FN/VF 15.00
152 VF- 21.00
158 VF 45.00
158 VF 45.00
158 VF- 44.00
163 FN/VF 13.00
ANNUAL 2 VF- 36.00

3-D CIRCUS
1 (w/glasses) FN+ 115.00

THREE DIMENSIONAL EC CLASSICS
1 G/VG (1 pair of glasses) 110.00
1 FR+ (No Glasses) 45.00

3-D SUPERMAN
1 (1953) VG (No Glasses) 99.00

THREE STOOGES (DELL)
9 VF 65.00
(GOLD KEY)
25 VF- 39.00
27 VF- 39.00
32 VF- 32.00
49 FN+ 17.00

THREE STOOGES 3-D
2 (10/53) VG- (glasses loose) 70.00
2 (no glasses) VG- 32.00

THRILLING COMICS
65 G+ 38.00
72 G/VG 54.00

TIM HOLT
18 VG+ 25.00
19 G 10.00

TIP TOP COMICS
32 VG- 67.00

T-MAN
17 G+ 10.00
24 FN 23.00
26 FN 23.00
27 FN 20.00
32 FN 20.00
32 VG/FN 16.00

TOMAHAWK
17 G 19.00
23 VG- 25.00
43 VG+ 23.00
115 VF- 5.00

TOM MIX (RALSTON)
1 FR+ 185.00
4 FR+ 40.00
11 G/VG (Coupon off back cover) 28.00
(FAWCETT)
8 FN 73.00
9 VG 44.00
11 G 20.00
12 FN 51.00
16 G 17.00
17 G/VG 26.00
18 FR/G 12.00
19 G+ 21.00
21 FN- 34.00
22 VG 30.00
24 VG+ 30.00
26 VG+ 26.00
27 G+ 17.00
29 G/VG 19.00
32 VG- 19.00
34 VG/FN 24.00
36 FN/VF 48.00
37 FN- 30.00

TOP NOTCH LAUGH
31 FR/G 25.00

TRUE ADVENTURES (1950)
3 G/VG 18.00

TRUE COMICS
82 VG+ 36.00

TWO FISTED TALES
20 FN/VF 170.00
26 G+ 22.00
28 FN/VF 70.00
31 VF 90.00
32 VF- 80.00
34 FN/VF 70.00
35 G+ 21.00
37 VG+ 27.00
39 VF- 56.00

UNCANNY TALES
30 FN- 33.00
37 VG 26.00
37 G+ 14.00
38 G/VG 17.00
54 G+ 18.00

UNCLE SCROOGE FOUR COLOR
386 G/VG 150.00
386 PR/FR (complete) 39.00
456 VG 122.00
456 G/VG 91.00
456 G+ 81.00
456 G+ 81.00
495 VG/FN 119.00
(1953)
4 FN 117.00
4 VG 77.00
5 VG 64.00
5 VG 64.00
6 G 25.00
7 VG 44.00
8 FN/VF 75.00
8 G- 15.00
9 VF- 95.00
9 VG+ 42.00
10 FN-/FN 48.00
10 VG-/VG 30.00
11 VF- 85.00
12 VF- 85.00
13 VG 32.00
14 VF 100.00
16 VG+ 36.00
17 VF/NM 130.00
19 VF/VF+ 110.00
21 VG+ 30.00
22 VG 28.00
23 VG+ 32.00
24 VG+ 31.00
26 VG+ 31.00
29 FN 42.00
31 VG 21.00
32 VG+ 24.00
33 VG 22.00
37 VG/FN 26.00
41 FN+ 33.00
44 FN- 24.00
45 FN- 24.00
46 FN/VF 42.00
48 VF 67.00
54 VF- 50.00
55 VF- 58.00
56 VF- 58.00
57 FN 28.00
58 FN/VF 40.00
60 VF 68.00
61 VF 50.00
62 VF- 40.00
67 VF 50.00
68 VF 50.00
69 VF+ 60.00
70 VF+ 60.00
72 VF 50.00

UNCLE SCROOGE & DONALD DUCK (1965)
1 VF- 48.00
1 VG- 17.00

UNDERCOVER GIRL
5 VG+ 72.00

UNDERWORLD STORY
nn VG/FN 51.00

THE UNKNOWN MAN
nn G/VG 31.00

UNKNOWN WORLDS
1 G/VG 27.00

U.S. TANK COMMANDOS
1 VF- 33.00

VALOR
1 G+ 34.00
1 G 26.00
2 VG- 38.00
4 G-/G 15.00

VAULT OF HORROR
15 VG-/VG 140.00
16 VG/FN 130.00
17 FN+ 155.00
22 G 33.00
23 VG 66.00
27 VG/FN 79.00
31 FR 16.00
36 VG- 40.00

WALT DISNEY COMICS & STORIES
129 VF 48.00
135 FN+ 25.00
139 FN 22.00
140 VG 34.00
143 FN 17.00
144 FN/VF 29.00
145 FN/VF 25.00
146 FN+ 22.00
148 FN+ 19.00
149 FN+ 21.00
150 FN+ 21.00
153 FN/VF 22.00
160 FN+ 16.00
162 FN+ 16.00
163 FN+ 16.00
170 VF- 28.00

WAMBI JUNGLE BOY
5 VG+ 32.00
7 G/VG 15.00
11 VG+ 23.00

WAR AGAINST CRIME
5 G+ 40.00

WAR HEROES (ACE)
1 FN/VF 34.00

WEB OF EVIL
7 G 29.00
10 G+ 32.00
20 FR+ 9.00

WEB OF MYSTERY
3 FR+ 11.00
5 G+ 24.00
7 FN- 50.00
13 FR+ 10.00
19 VG 36.00

WEIRD FANTASY
6 G+ 48.00
7 G+ 48.00
8 VG 72.00

WEIRD SCIENCE
13 (#2) G+ 92.00
15 (#4) G+ 80.00
7 VG 80.00
8 VG 80.00

WEIRD SCIENCE-FANTASY
26 G+ 36.00
28 G+ 38.00

WEIRD THRILLERS
1 G 50.00

WESTERN BANDIT TRAILS
1 G/VG 27.00
2 G 13.00

WESTERN COMICS
13 VG+ 36.00
43 VG+ 23.00

(REAL) WESTERN HERO
74 VG 38.00
85 VG/FN 29.00

WESTERN FIGHTERS
V.1 #7 VG+ 23.00

WESTERN OUTLAWS
17 G- 15.00

WESTERN ROMANCES
107 VG- 35.00

WHIZ
61 VG 42.00

WILD, WILD WEST
1 G+ 20.00

WINGS COMICS
123 VG- 22.00

WINNIE WINKLE
1 FN/VF 32.00

WONDER WOMAN
19 G (missing centerfold) 30.00
23 (miscut) VG 115.00
26 G/VG 100.00
29 VG- 130.00

WORLD'S FINEST
8 G/VG 260.00
15 VG-/VG 230.00
19 G-/G (off-white pages) 95.00
20 G 105.00
23 (spine taped) G+ 80.00
24 (missing 1st 4 pages) G/VG 40.00
29 G-/G 69.00
31 G- 54.00
32 G+ 85.00
32 (missing 1st page) G+ 40.00
42 G- (missing last page) 20.00
45 (missing 1st 5 pages) G/VG 19.00
78 FN+ 130.00
87 G/VG 42.00
87 G- 28.00
89 VG+ 73.00
113 VG- 18.00
115 VG 22.00
118 VG 22.00
120 FN 32.00
121 VF 70.00
135 VG/FN 15.00
141 FN- 16.00
144 FN- 12.00
148 FN- 12.00
150 FN+ 16.00
155 VF- 18.00
158 FN/VF 15.00
163 VF- 12.00
165 VF 14.00
174 VF/NM 18.00
198 VF- 50.00
199 VF+ 67.00

X-MEN
7 VG 84.00
8 VG 72.00
8 VG 72.00
8 G 36.00
9 PR/FR (ad page missing) 9.00
10 FR 19.00
11 FN 92.00
11 G+ 38.00
1 FR+ 18.00
13 VG/FN 75.00
13 FR/G 19.00
14 VG 60.00
14 FR/G 19.00
15 VG/FN 65.00
15 VG 55.00
15 G+ 37.00
15 FR 15.00
17 FN- 39.00
17 G/VG 19.00
17 G+ 16.00
17 FR 7.00
18 FR/G 9.00
19 FR/G 9.00
20 VG- 22.00
20 G/VG 18.00
21 FR 6.00
23 FR/G 8.00
29 FN 33.00
30 FN+ 38.00
39 FR+ 5.00
48 FN/VF 32.00
50 FN- 21.00
59 G/VG 10.00
60 G+ 9.00

ZAGO
2 G 37.00

ZORRO (FOUR COLOR)
425 VG 28.00
(GOLD KEY)
6 VF+ 25.00
(DELL)
12 G+ 12.00

The secret origin of 'Mars Attacks The Savage Dragon'

"As images of *Mars Attacks Spawn, Mars Attacks Gen*¹³, *Mars Attacks Spawn Again, Mars Attacks Spawn and Gen*¹³, etc., suddenly dissipated from my fevered brain, I refused to give up."
— *Jim Salicrup*

"... maybe I ought to talk to Marvel or Dark Horse."
— *Erik Larsen to Jim Salicrup*

By Jim Salicrup

Way back in May 1993, in the long-forgotten "Salicrup's Section" which ran in that month's Topps Comics, I put forth my equally long-forgotten "One Universe Theory." It was kinda like the *Six Degrees of Kevin Bacon* game (available in paperback at bookstores everywhere from Plume/Penguin) that's currently sweeping the nation. You know, where you can connect just about anyone in the world to Kevin Bacon through six actor-to-actor links or less. For example, here's how Yoda would be connected to Bacon: Yoda was in *The Empire Strikes Back* with Harrison Ford, who was in *Raiders of the Lost Ark* with Karen Allen, who was in *Animal House* with Kevin Bacon.

What makes Kevin Bacon a truly inspired choice for such a game is that he appeared in a crossover between two of his own films that was so subtle, even the authors of the game missed it. It was actually a key scene in both *Planes, Trains, and Automobiles* and *She's Having a Baby*. Check it out for yourselves, continuity freaks.

Well, since I first wrote that silly column, there's been more and more evidence supporting it. Erik Larsen in particular seems hell-bent on having his creation The Savage Dragon meet every character in existence. For example, here's how Archie Andrews can be connected to The Savage Dragon: Archie Andrews met The Punisher in Batton Lash's *Archie Meets The Punisher*. The Punisher had a couple of crossovers with Batman. Batman had a couple of crossovers with Spawn. Spawn just had a crossover with The Savage Dragon.

What caused me to reflect on such time-wasting nonsense is the Topps Comics project *Mars Attacks The Savage Dragon*. Once again, my "One Universe Theory" is reinforced by yet another "crossover you never expected!"

How did Topps Comics and Image Comics decide to publish *Mars Attacks The Savage Dragon* and *Mars Attacks Image*?

Image Comics decided to let each of the Image partners take turns doing Image-wide crossovers. First was Jim Lee, who put together the first *WildC.A.T.S* card set for Topps, and his WildStorm Studio. They put together *Shattered Image*, which, besides being written by Kurt Busiek, was the very first time all the Image heroes appeared in one series. Then it was Erik Larsen's turn. But, since the Image heroes had just met in *Shattered Image*, how exciting would it be to announce a new series where all the Image heroes meet for the second time?

Larsen was looking for something to make this crossover different from *Shattered Image* — but what? He could have all the Image heroes meet God, but he just used God in *Savage Dragon*.

He could have all the Image heroes cross over with all the Marvel heroes, but the other Image studios were already doing that.

He could have all the Image heroes cross over with all the different versions of *Star Trek* — nah, that would be really silly.

The Image heroes battling the living presidents of the United States? Too political.

Or fighting all the wrestlers from the World Wrestling Federation? Too confusing figuring out which wrestlers haven't switched over to World Championship Wrestling.

Or playing baseball with World Series champions, the New York Yankees? Oops, Todd has dibs on that one.

In addition to the ***Mars Attacks*** *comics, cards, and movie, there is also a series of hardcover novels, including* ***Martian Death-Trap****, whose cover is shown above.*

It was while Erik was agonizing over this fateful decision that I happened to call. Having been Erik's editor back in our *Amazing Spider-Man* days, as a self-respecting scheming comic-book publisher, I sensed the time was right to take advantage of another blind, trusting comic-book artist.

Sure, he was a scheming comics publisher himself now, but once a comic-book artist, always a comic-book artist, I say. He explained how he was stuck on what to do for his crossover and begged me to help him. With such great power thrust upon me, I had to act responsibly — to the Topps stock holders, that is! As I silently chanted the comic-book publisher's mantra to myself (What's in it for me? What's in it for me?), I hinted that maybe what he needed to do was tie his crossover into some big media event that would be happening around the

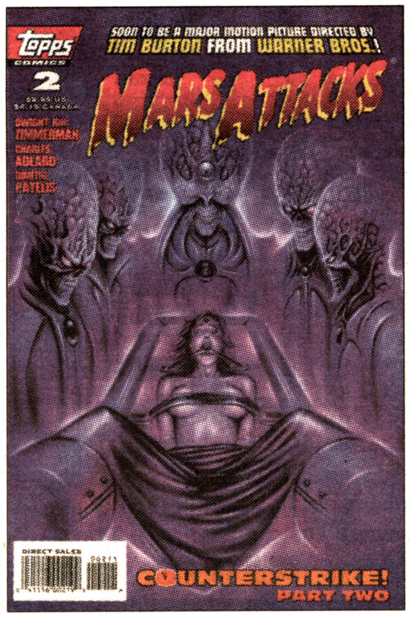

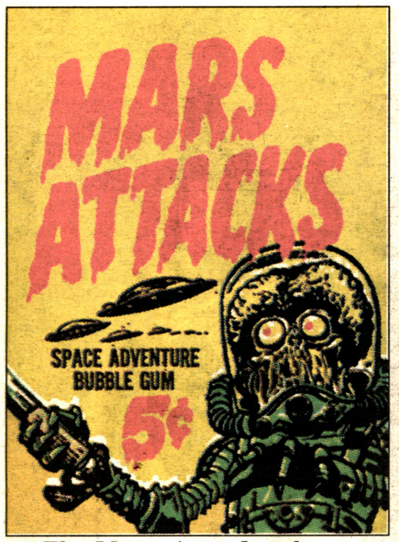

The ***Mars Attacks*** *phenomenon began with a series of trading cards issued by Topps in the early 1960s.*

time the first issue was to be released.

"Christmas," Erik asked meekly.

"Nah, too commercial," I responded. "Besides, you just did that God thing. You need something really big. Like that *Independence Day* movie or something. You know, like Aliens or Predators invading the Image universe."

"Yeah, maybe I ought to talk to Marvel or Dark Horse," Erik said.

"Wait! Hold everything! Why didn't I think of this in the first place? *Mars Attacks Image*," I cried out. "It's perfect! With the star-studded, Tim Burton-directed, big-budget *Mars Attacks!* movie from Warner Bros. opening at theaters everywhere Dec. 13, the timing couldn't be better.

"All right, you win, Erik. You've twisted my arm. We'll co-publish *Mars Attacks Image*. Say we publish 20 issues each; we'll do all the ones with Spawn," I said. There was a long silence.

"Can't," was finally his faint response. "The way the deal works at Image is we each take turns at publishing a company-wide crossover. But it's all published by Image. None of us can offer the other guys' characters to other publishers," Erik explained.

As images of *Mars Attacks Spawn, Mars Attacks Gen*[13]*, Mars Attacks Spawn Again, Mars Attacks Spawn and Gen*[13]*, etc.*, suddenly dissipated from my fevered brain, I refused to give up. "You mean," I said, "If I let you use our million-dollar Martians in your dopey comics, we won't get anything?"

"I can only offer *my* characters to you," Erik said, as I tried to imagine how well *Mars Attacks The Deadly Duo* would sell. Then I came up with the sensational solution. "We'll *both* publish crossovers," I said. "You publish *Mars Attacks Image* and we'll publish *Mars Attacks The Savage Dragon* — but it'll all be one big story. *Mars Attacks Image* can show the Martians invading the Image universe, and the Martians can kidnap The Savage Dragon and take him to Mars, which will all be in our *Mars Attacks The Savage Dragon* series." I knew I had him. "Hey, I'll even let you kill all the Martians," I said, figuring I could always weasel out of that later.

"Cool. But what if we want to collect it all in a trade paperback?" he asked. He really was becoming a scheming comics publisher. "Or what about the foreign rights?"

"No problem," I said. "You reprint the stuff you publish and we'll reprint what we publish. Same deal with the foreign."

And that is how that clever Erik Larsen tricked me into giving him the rights to the characters of what's sure to be the blockbuster science-fiction comedy of the year in exchange for the rights to use the star of USA Network's *Savage Dragon* cartoon series.

But ever since Erik was nice enough to let us use The Savage Dragon in *Jack Kirby's Bombast* #1, I figured we owed him. Besides, we're still getting top billing.

While Erik managed to line up Keith Giffen (the only writer in the world with experience writing both *Mars Attacks* and Image comics), as well as artists Andy Smith and Bill Sienkiewicz, to do *Mars Attacks Image*, a four-issue mini-series, we lined up our own *Mars Attacks* writer, Dwight Jon Zimmerman, along with artist Claude St. Aubin, to put together our four-issue series *Mars Attacks The Savage Dragon*.

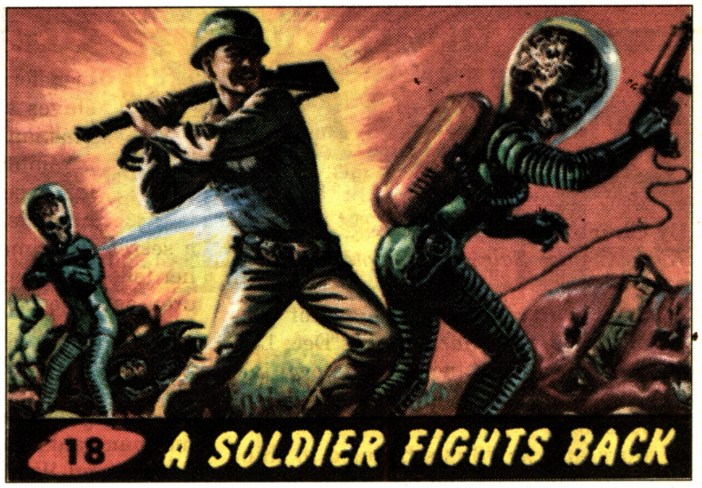

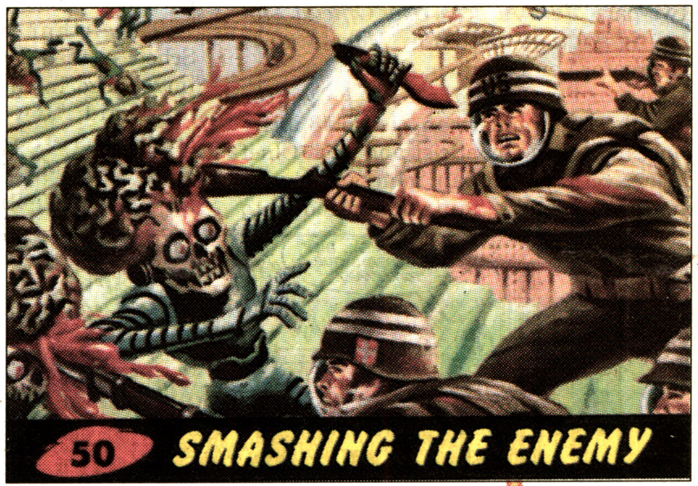

While their series may have Martians getting clobbered by every Image hero plus The Teenage Mutant Ninja Turtles and The Maxx, we've got the never-before-revealed "true" origin of The Savage Dragon. (Hint: He's a Martian!)

While they may have "permanent changes" happen to a bunch of Image characters you've never heard of before, we've got The Savage Dragon growing to the size of Godzilla and smashing a Martian city.

Jim Salicrup is the associate publisher and editor in chief of Topps Comics and author of the forthcoming book ***Six Degrees of The Savage Dragon****.*

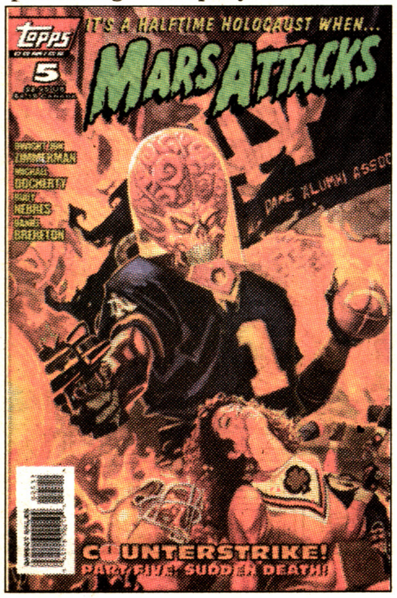

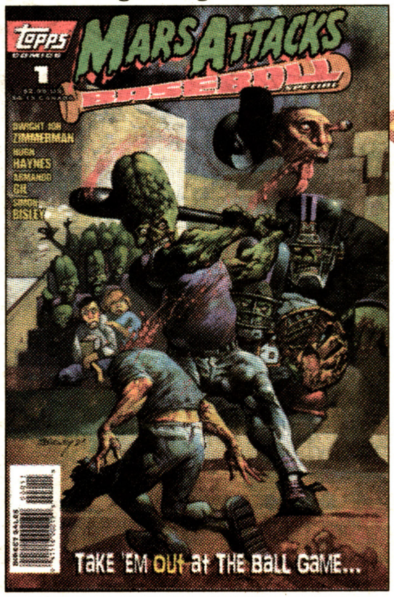

MARS ATTACKS comics shops in November

By Charles S. Novinskie
Topps Comics Sales & Promotions Manager

Can't wait until the release of the Warner Bros. film *Mars Attacks* Dec. 13? Topps Comics has announced its own invasion of *Mars Attacks* projects beginning in November.

Mars Attacks #8 is scheduled to ship Nov. 22, along with the first issue of the two-part *Mars Attacks: The Official Movie Adaptation* written by *Mars Attacks* co-creator Len Brown.

According to *Mars Attacks* writer Dwight Jon Zimmerman, "Issue #8 introduces Martian Geneticist and Tech Chief B'jo Nycta, a Martian 'gene genie' who uses her bizarre 'mutation cocoons' to transform humans into mutated slaves and playthings for sick Martian pleasures."

Zimmerman added that Nycta's experiments don't stop with humans. She's also working on a secret experiment designed to mutate her fellow Martians — with her own children as subjects. "Nycta's part of a Martian conspiracy planning to overthrow Martian Supreme Commander Komo Dath, and the Martians she's mutating will do the conspirators' dirty work," Zimmerman said. "But when Cannibal Ann, Janice, and Woody Brown attack one of her labs, all hell breaks loose!"

The Arthur T. Shorin Senior High School — the high school from Mars — is introduced in the same issue. Zimmerman said, "If you thought *your* high school was a terror, wait'll you see one run by the Martians!" And, as if all of that wasn't enough to fit into one issue, long-time readers of *Mars Attacks* will learn the secret of Cannibal Ann. *Mars Attacks* #8 is pencilled by Hugh Haynes and inked by Armando Gil, with cover art (shown at right) by Brian Stelfreeze.

Mars Attacks: The Official Movie Adaptation #1 — is based on the movie written by Jonathan Gems, Scott Alexander, and Larry Karaszewski and directed by Tim Burton, which opens Dec. 13. The adaptation is by the original co-creator of *Mars Attacks*, Len Brown.

Fans of the trading cards will see a number of their favorite scenes, including herds of burning cattle, sick Martian experiments on humans, Martian soldiers slaughtering people in the streets, and Martians destroying cities and landmarks everywhere. Each 48-page issue features art by Claude St. Aubin and color work by Digital Chameleon. The second issue is scheduled to ship in December.

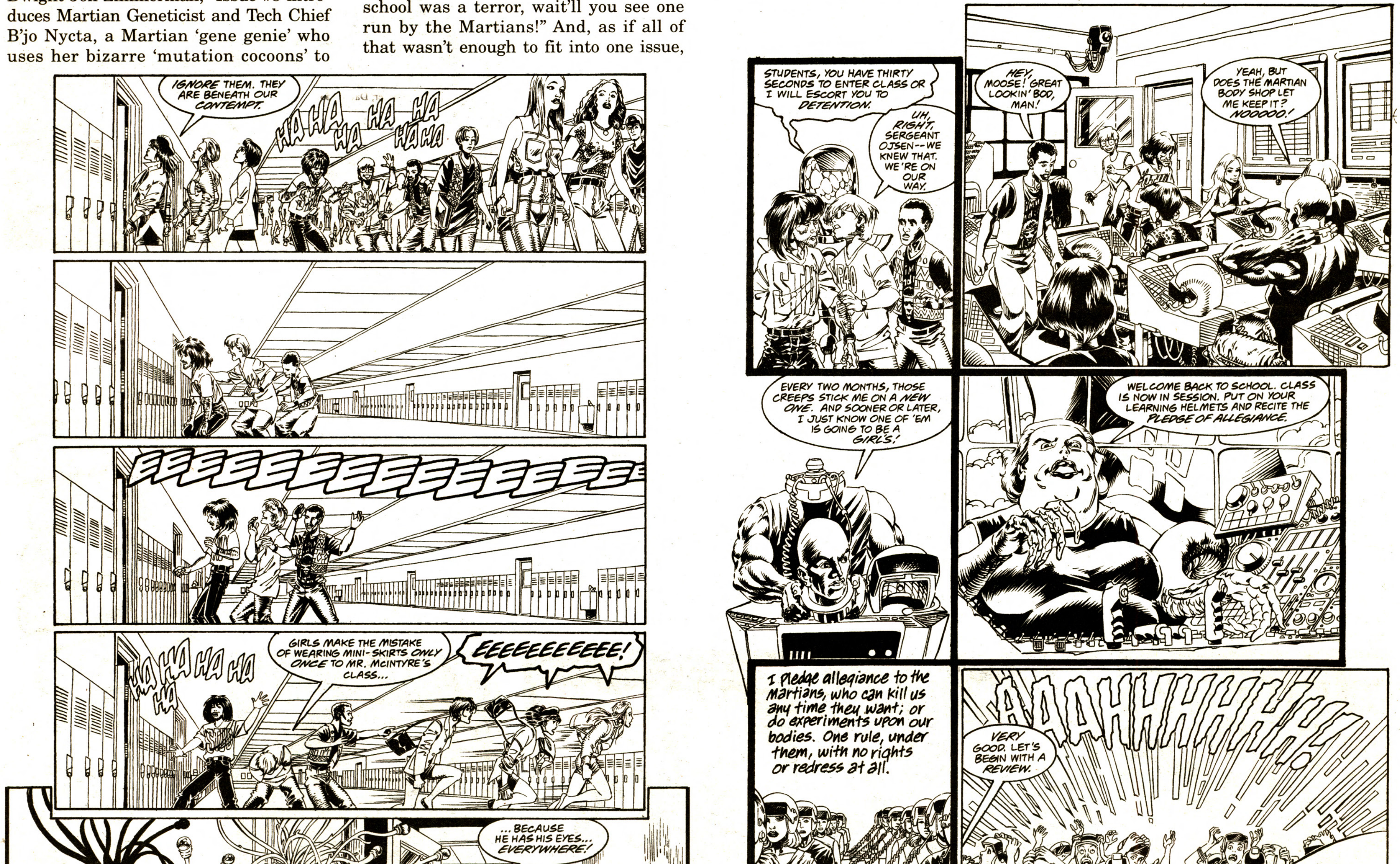

*It's the first day of classes at a Martian-run high school in **Mars Attacks** #8.*

BULLDOG COLLECTIBLES

WHOLESALE COMIC BOOKS - 1520 Eagle Point Drive, Prescott AZ 86301 Phone: 520-717-2636 Fax: 520-717-2638. Please call to reserve books. Shipping charges are $4 plus an additional 5 cents for each book. Visa, MC, Discover, AMEX welcome, add 3%. Prices are for orders over $100, if under $100 add 25%. Thanks!

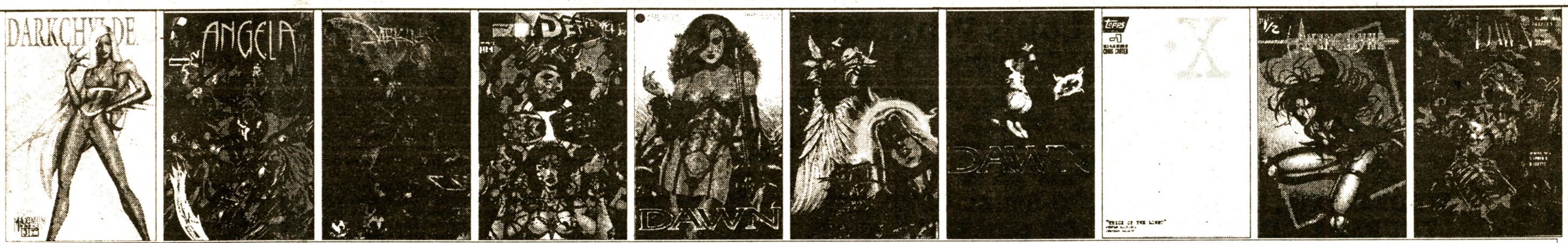

- Darkchylde 3 alternate $6.95
- Angela Special $9.95
- Darkness preview - Ennis story - $5.95
- Defcon 4 1 alternates - set of 3 - $19.95
- Dawn 1 - Linsner artwork - $3.50
- Dawn 2 - Linsner artwork - $2.50
- Dawn 3 Linsner art - $2.50
- X-Files (-1) white variant $4.95
- Avengelyne 1/2 $4.95 Platinum $11.95
- Cry For Dawn 1 (1st) $99.95

- Legends of the Dark Knight 50 - $1.95
- Captain America prev. - ltd. to 3000 - $4.95
- Darkchylde 1 - American edition $5.95
- X-Files 2 $7.95
- Lady Death H&H 1 black velvet - $3.50
- Horseman 0 ashcan, limited to 1000 - $6.95
- Drama one shot - Linsner art - $7.50
- Eleven or One - Linsner, Dawn - $8.95
- Gen 13 5 mini $4.95
- 22 Brides 1 $1.50

- Amazing Spid. 258 Hobgoblin - $2.50
- Weapon X 1 $2.50
- Lethargic Comics 12 Shi, signed - $2.95
- Pitt 3 - Scarce $4.95
- Shi 5 alternate $7.95
- Razor: Cry No More Special - $3.50
- Wolverine 80 $1.50
- Beavis & Butthead 1 10 copies for $4.95
- Gen 13 3 mini $8.95
- Lady Death 3 $8.95

- Dawn 1/2 $8.50
- Prophet - San Diego edition, limited - $4.50
- Evil Ernie Revenge 1 alt. - glows $9.95
- Maxx 8 - Pitt app. $2.50
- Defcon 4 1/2 $6.95
- Punisher War Journal 6 J. Lee Wolv. - $2.50
- Kindred 1 $3.50
- Gen 13 2 $1.50
- Double Impact 2 silver bagged - $4.95
- X-Men Unlimited 1 Signed-Bachalo $3.50

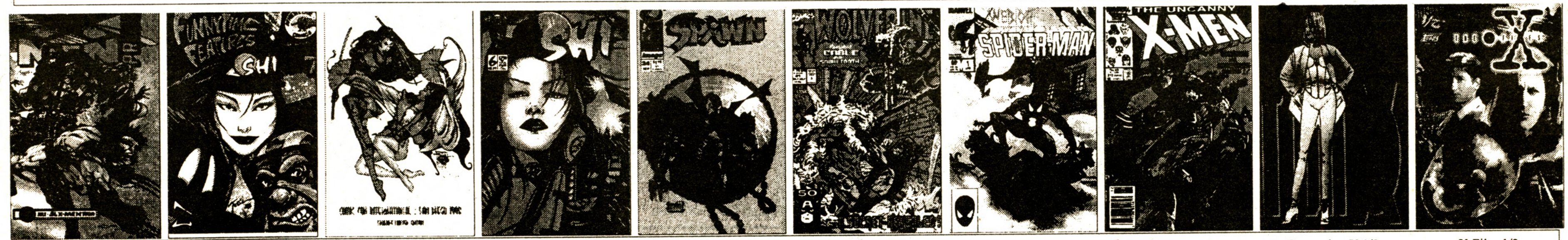

- X-Men Prime - Chromium cover $2.95
- Funnytime Features 7 Signed & ltd to 3000 $4.50
- Shi/Tomoe San Diego limited - $9.95
- Shi 6 $4.95
- Spawn 24 $1.95
- Wolverine 41 Sabretooth - $3.50
- Web of Spiderman 1 $4.95
- X-Men 212 - Wolv vs Sabretooth $7.95
- Generation X 1/2 $6.95
- X-Files 1/2 $9.95

- Avengelyne II 2 1st Darkchylde - $6.95
- Wolverine 2 $4.95
- Gen 13 11 European Holochrome. 2000 made $29.95
- X-Men 9 $1.50
- Darkchylde 1 Cosmopolitan - $11.95
- Darkchylde 1 Liefeld alternate - $7.95
- Darkchylde 1 $5.95
- Razor Torture 1 alternate - $3.50
- Tomoe 0 variant $3.95
- X-Files 1 ashcan $14.95

CAROUSEL COLLECTIBLES

6800 West Lake St., St. Louis Park, MN 55426 • 612-920-9700 • Fax 612-920-6413

Look for our auction ads in SCD, Movie Collector's World and Toy Shop

HOURS: M-F 10 a.m.-6 p.m. CST

2 DAY PHONE-FAX-MAIL
AUCTION

WEDNESDAY, DECEMBER 4, 10-8 p.m. CST
THURSDAY, DECEMBER 5, 10-8 p.m. CST
OR UNTIL THE PHONE STOPS RINGING FOR 5 MINUTES

8 Phone Lines

RULES TO OUR AUCTION

1. If you did not receive a bidder number from a previous auction you must pre-register before the last day of the auction with a VISA or MC.
2. Call before the last day of the auction to receive the description of a lot. All sales are final unless the condition of a sale item is not as described.
3. Fax and mail bids must be received before the last day of the auction.
4. All bids must raise the current bid by 10% with a $5.00 minimum.
5. You may place ceiling bids on any lots and this information will be kept in complete confidence.
6. Call backs are encouraged and will be accepted on items of $200.00 or more.
7. A 10% buyers premium will be charged on all winning lots.
8. Shipping and handling is extra and will be added to each winning lot with a $6.00 minimum.
9. Bidding will continue until the phone stops ringing for 5 minutes. You must have bid previously in the auction before 8 p.m. to participate after the initial closing.
10. Winning bidders will be contacted by phone or mail.
11. No additional charge for credit cards.
12. **No incoming calls the day after the auction.**

301. Action #195 GD "Lois Lane, Wanted" MB $20.00

302. Action #211 GD/VG "The Superman Spectaculars" MB 20.00

303. Batman #40 GD Joker white pgs, inner spine taped MB 30.00

304. Batman #91 GD, "The Map of Mystery" & 2 others MB 20.00

305. Batman #129 VG+ small POBC, Batwoman app. MB 20.00

306. Detective #66 2"x½" piece out of bk FR 1st Two-Face app MB 100.00

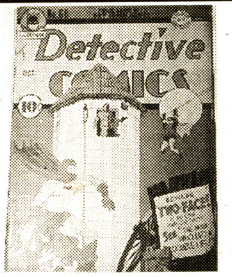

307. Detective #68 GD+ 2nd Two-Face app. MB 50.00

308. Detective #73 FR-GD RS 2nd Scarecrow app. MB 50.00

309. Detective #89 VG+ 2 spine scrapes ½" @ 2nd app. Cavalier MB 50.00

310. Detective #163 VG+ SR, "Batman-Walking Bomb" MB 30.00

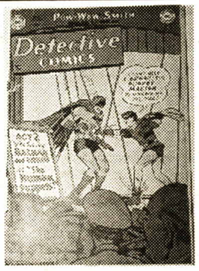

311. Detective #182 FR, CL, coup out BC "Puppetmaster" MB 20.00

312. Detective #203 VG "Crimes of the Catwoman" MB 30.00

313. Detective #216 VG ¾"x¾" cvr mar "The Batman of Tomorrow" MB 20.00

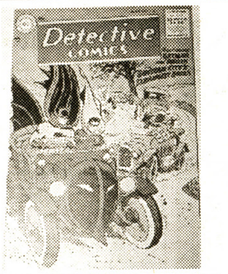

314. Detective #219 FN ¼"x1" cvr mar "Gotham City's Strangest Race" MB 30.00

315. Detective #223 FN, Abr date on cvr, "The Batman Dime Museum" MB 30.00

316. Detective #230 VG- 1" spine cut "The Madhatter of Gotham City" MB 30.00

317. Lois Lane #4 GD 1 ½" spine cut "The Super Courtship" MB 20.00

318. Star Spangled #108 FN white pgs, 10 pg. "Robin, Washington Page Boy" MB 30.00

319. Superboy #13 VG minor spine flaking, 52 pgs MB 30.00

320. Superman #14 VG/FN white pages (Patriotic Eagle cover) MB 200.00

321. Superman #15 VG 3 minor pieces out cvr, white pages MB 100.00

322. Superman #16 GD+ 1"x¾" POC, few other smaller POC MB 50.00

323. Blue Beetle #5 VG/FN (1940) MB 50.00

324. Captain Marvel, Jr. #19 Minor WS cvr o/w FN/VF MB 50.00

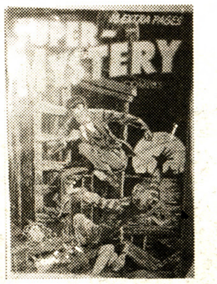

325. Super-Mystery Vol. #7, #3 VF MB 20.00

326. Fawcett Movie - "Powder River Rustlers" CL o/w VG MB 20.00

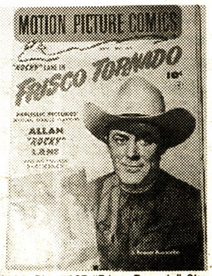

327. Motion Pic #107 "Frisco Tornado" CL o/w VG MB 20.00

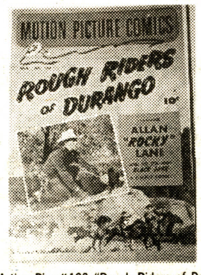

328. Motion Pic #109 "Rough Riders of Durango" CL o/w FN MB 20.00

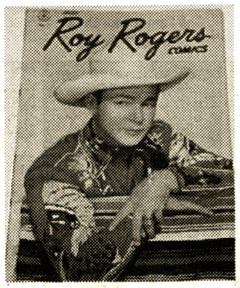

329. Roy Rogers #1 FN/VF beautiful! MB 100.00

330. Lash Larue #2 FN cover, insides GF/VG MB 50.00

331. Classics Ill. #44 "Mysteries of Paris" VG SR CFL HRN 44 MB 25.00

332. Official Roy Rogers Riders Club Comics, tape on 3 edges o/w FN MB 10.00

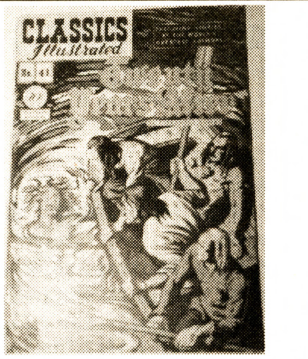

333. Classics Ill. #41 "Twenty Years After" GD spine stains HRN 41 MB 25.00

334. Classics Ill. #43 "Great Expectations" ¼"x¼" POC o/w VF HRN 62 MB 40.00

335. Jackie Robinson #3 GD, 2 pieces TOS MB 10.00

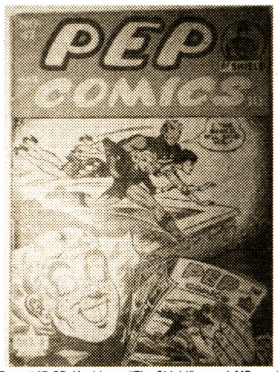

336. Pep #47 GD (Archie as "The Shield" cover) MB 20.00

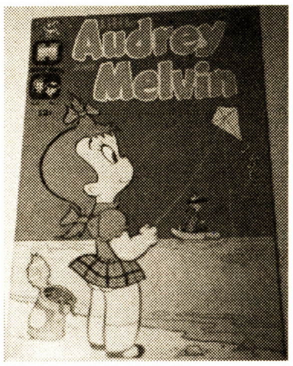

337. Little Audrey & Melvin #1 NM MB 20.00

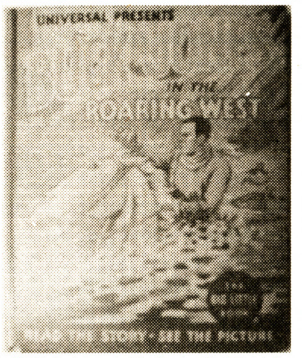

338. #1174 Buck Jones in "The Roaring West" F, but 3 worm holes (1935) with photos from movie MB 20.00

339. #1178 "Powder Smoke Range" Harry Carey & Hoot Givson, (1935) F with photos from movie MB 20.00

340. #1179 Jane Withers in "This is the Life" spine unglued o/w F/VF (1935) with photos from movie MB 20.00

341. #6893 Flash Gordon vs. The Emperor of Mongo (1936) VG/F (not the fast-action book) MB 40.00

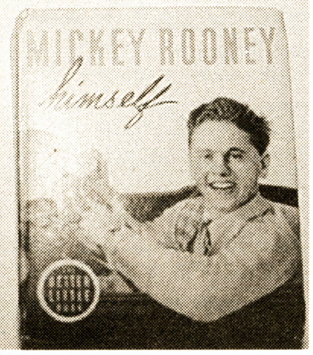

342. #1427 Mickey Rooney Himself VG/F #1493 Mickey Rooney & Judy Garland F WS BC MB 30.00

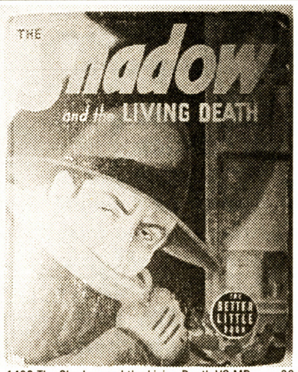

343. 1430 The Shadow and the Living Death VG MB 30.00

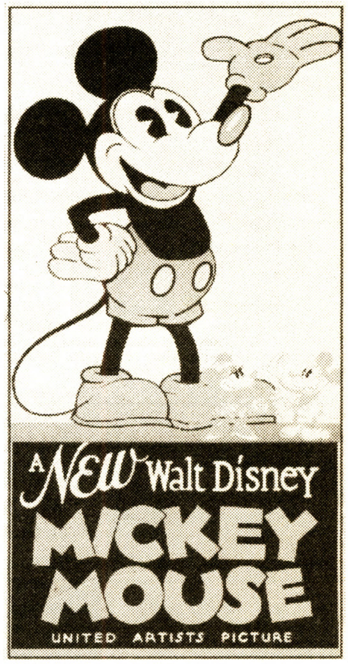

701. Mickey Mouse (United Artist 1932) three sheet movie poster. This rare 3 sheet has been professionally restored and linen backed. This is one of only 2 known copies in the world. This is one of the nicest posters of Mickey Mouse from this time period. Mickey Mouse posters from United Artist Set new records whenever they are sold. The shoes on him are green which represents an early Mickey MB 15,000.00

THE FOLLOWING LOTS ARE BIG BIG BOOKS:

344. #1495 The Ghost Makers (The Shadow) F MB 30.00

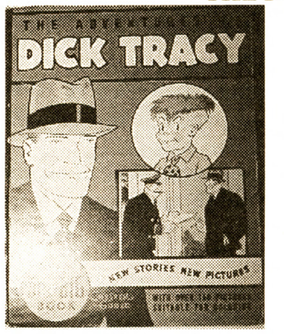

345. #4055 The Adventures of Dick Tracy VG (1934) MB 40.00

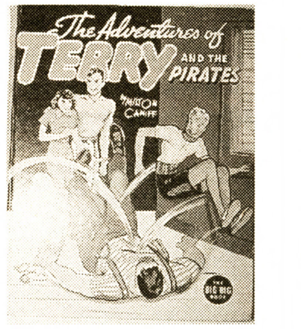

346. #4073 The Adventures of Terry & The Pirates (1938) FN MB 40.00

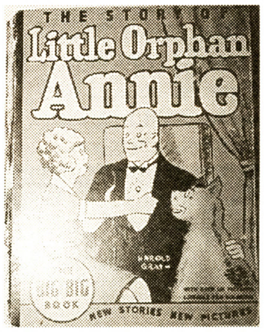

347. #4054 The Story of Little Orphan Annie (1934) FR/GD MB 20.00

THE FOLLOWING COMIC LOTS ARE @ $10.00 MINIMUM BIDS:

348. Roy Rogers #24 CL VG
349. Roy Rogers #30 CL VG
350. Roy Rogers #41 CL FN
351. Trigger (R.R. horse) #2 CL CVR FN, insides WS
352. Six-Gun Heroes #6 CL FN
353. Smiley Burnette #4 PR/FR
354. Western Roundup #6 CL VG
355. Classics Ill. #73 "The Black Tulip" VG, ½ spine cut HRN 75 MB $20.00
356. Abbott & Costello #14, 16, 19 FR/GD (St. John's, 1950's)
357. Detective #281 VG
358. House of Secrets #4 FR WS
359. Wilbur #1 FR TOS MB $20.00
360. Little Iodine #1 GD, 2" TOS
361. 3 Romance Comics: Love Tales #38 FR, Miss America Vol. 7 #37 GD (WS), My Own Romance #9 GD +
362. Suzie #49 FR (1st issue)
363. Three Dimension Comics Vol. 1 #2 FR (no glasses) Mighty Mouse
364. Donald Duck #43, 44, 67-1 FR, ZVG
365. Detective #160 PR no back cvr, ⅓ FC off
366. The Fox & The Crow #11 FR
367. Johnny Mack Brown #6 CL FN
368. Johnny Mack Brown #8 CL VG
369. Johnny Mack Brown #10 CL FN
370. Rex Allen #7 CL VG
371. Rex Allen #8 CL VG
372. Katy Keene #8 1" cut in 6 pages o/w VG
373. Spirit section 11-10-40 FR
374. Teenage Mutant Ninja Turtles #5 NM 375. Woody Woodpecker's Back to School #1 FR 3" spine cut
375. Woody Woodpecker's Back To School #1 FR 3" spine cut
376. "48 Famous Americans Made History" (1947) FN J.C. Penney Co. 5"x8"
377. "Advs of 3 Little Pigs & Bill Brick & Tillie Tile 6"x9" SCP institute
378. Horror Monsters #3 (1962) FN (Charlton Magazine)
379. Castle of Frankenstein #2 (1962) FN (Christopher Lee)
380. Mad Monsters #4 (1962) VG (Charlton Magazine)
381. True Comics #44, 49, 54, 65-1 PR, 1 GD, 2 VG
382. Where Monsters Dwell #4, 5, 6, 7, 9 VG/F
383. The Little Monsters #6, 8, 23, 25 VG
384. Fantasy Masterpiece #1, 3, 4, 5 VG/F
385. The Flintstones #2 , 17, 20, 29 & At The World's Fair FR-VG
386. Four-Color #359, 457, 473, 516, 539, 634, 1050 PR-GD
387. Four-Color #606, 784, 851, 890 - 1 GD, 4 F
388. Comic Reading Library #1, 2, 3, 4, 5, 7, 8 VF
389. All American Men of War #103, 110. Star Spangled War Stories 106, 122 and Our Army at War #149, 155. Our Fighting Forces #77 GD
390. Sgt. Fury & His Howling Commandos #9, 19, 30, 32, 35, 36, 39, 57 GD-F
391. Crime and Justice #21 F
392. Danger #11 VG
393. Tales of Justice #65 VG
394. Fighting Undersea Commandos #3 FR (1952)
395. Nellie the Nurse #1 FR
396. Walt Disney's Comics & Stories #70 VG
397. Spirit Section 4/6/41 MPLS Star VG PO BC
398. G-8 & His Battle Aces (9/38) ½" right cover trimmed, GD
399. G-8 & His Battle Aces (10/38) POBC, WS, PR-FR
400. Wings, (Fall 1940) ¼" right cover tears, GD

CAROUSEL COLLECTIBLES

Krause Publications CUSTOMER SERVICE AWARD

6800 West Lake St., St. Louis Park, MN 55426 • 612-920-9700 • Fax 612-920-6413

MasterCard Look for our auction ads in SCD, Movie Collector's World and Toy Shop • HOURS: M-F 10 a.m.-6 p.m. CST VISA

Travelling in the *Cyberzone*

Jimmie Robinson logs in with 'science fiction for the subculture'

"In *Cyberzone* humanity is trying to survive chaos. Do we want heroes who cause chaos, or do we learn how to cope with it?"

— Jimmie Robinson

The Collected Cyberzone

- A trade paperback collecting the first seven issues of *Cyberzone* ships from Diamond Comic Distributors in December. It contains several pages of new material including an introduction by Sarah Dyer. The 224-page black-and-white softcover retails for $12.95.
- *Cyberzone* is published bimonthly. The final story arc in the 12-issue series begins in issue #9, due out in February.
- An upcoming Jimmie Robinson short story for *Action Girl Comics* is set for early 1997.
- Robinson plans a semiautobiographical series, *Jimmy*, for late 1997.

There were few comics publishers when ***CBG*** *began back in 1971; their number has since ballooned to more than 300! To help you better plot* ***your*** *course, our* ***Up and Away*** *interview series showcases creators of new titles that are on the launchpad, taking off, or are already on their way.*

— John Jackson Miller
CBG *Associate Editor*

By T.M. Lowe

The main character of *Cyberzone*, Amanda Shane, is black and a lesbian. While the series does deal with adult themes, it will not appeal to those looking for explicit sexual content or "Bad Girl" pin-up art. It will delight those who want to follow the story of a person who takes her problems in stride and works for the greater good. Surrounding Amanda are her girlfriend Chela (whose mind and spirit has been imprisoned in the body of a 12-year-old former villain), Gunn (the A.I. weapon that Amanda has a computerized mental link with), and Chip (more machine than man, Amanda's link to the virtual world on the web and beyond). *Cyberzone* is handled with sensitivity, style, and integrity.

The man in charge of all aspects of *Cyberzone*'s creation is Jimmie Robinson. Like his main character, he is easy to relate to and a little hard to second-guess.

Giving kids a voice through comics

CBG: *You are an example to other comics creators and people who think that they are too busy with the mundane tasks of life to realize their dreams. You have three full-time jobs: You write, draw, and publish* ***Cyberzone****; you have a day job; and you are a single parent. How do you do it? Got any advice for mere mortals?*

Robinson: *[Laughter]* That's right, I am still single. Hint, hint.

As for single parenthood, I had to put my career on hold until my daughter was at least 10 years old. You gotta be there in the early stages. But I can't take full credit on this; my mother has put in a lot of support. Without her I'd be some five or so years behind my present career.

Balancing parenting, comics, and a day job means sticking to a schedule. My daughter has to be at school on a certain time; I have to be at work at another time; the comics fit in the grooves. I think if a person can put his spare time to use he'll find that there's plenty of time to get things done.

CBG: *Speaking of your role as a parent, you gave your daughter, Jessica, a page of her own in the comic book. In her editorial in #6 she talks about important, heavy stuff. Have you taken any flak for letting your 11-year-old daughter speak out in a book intended for an over-18 audience? Does Jessica intend to continue to do editorials or will she script pages, too?*

Robinson: Jessica's involvement could be seen as taking a chance. For now she has a full page to write whatever she wants. I don't intend for her to do any scripting. This title is not aimed at her age group.

I don't endorse that all 11-year-old kids should do this. But the readers have been very encouraging about Jessica's work. I think America is hung up on children expressing themselves. It's numbing. At our house, we have a different perspective. My daughter isn't the average sit-com-fed kid. But that's *my* daughter. She reads two books a week, and we debate everything from politics to Joseph Campbell. She's a dreamer, and that's a very beautiful thing.

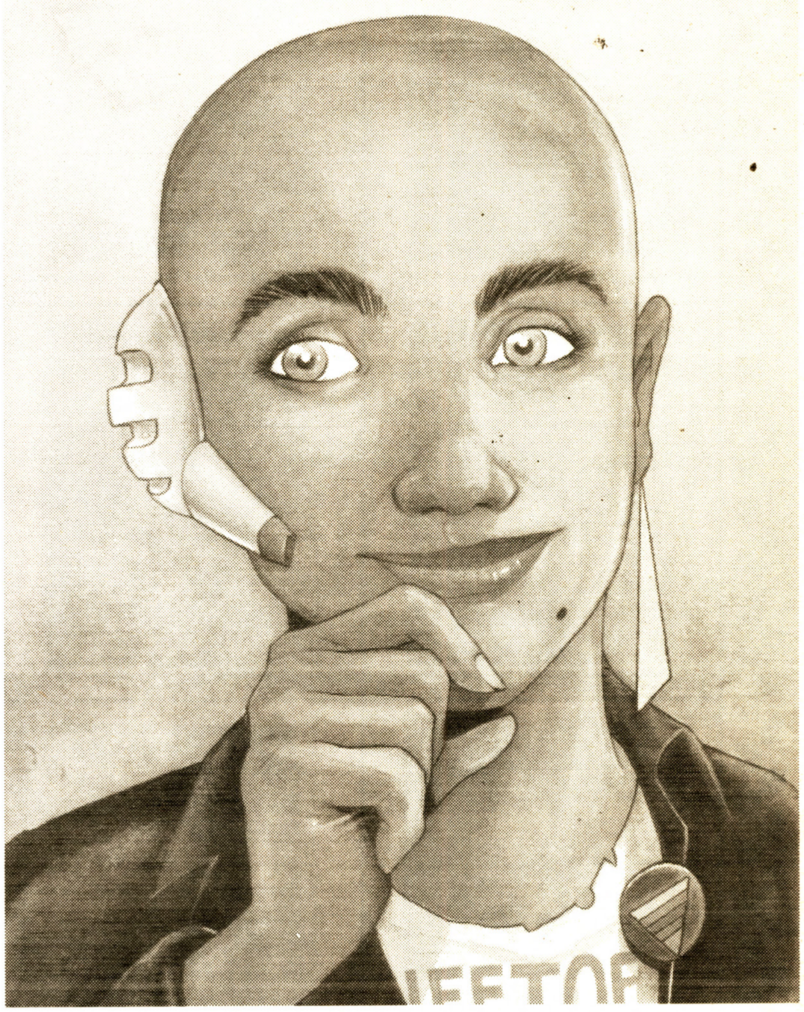

Amanda Shane stars in ***Cyberzone*** *from Jet-Black Grafiks.*

Frequent convention guest Jimmie Robinson was one of the featured artists on MTV's ***Unfiltered*** *show in September.*

CBG: *You seem to very interested in giving kids a chance to express themselves. Last year you were sponsoring some young men from the Bay Area who had the desire to produce comics. How did that come about?*

Robinson: Well, I was at WonderCon in Oakland, Calif., and this kid — must've been 11 or so — came up to my table to show his portfolio. That was the first thing that impressed me. He had the courage to show his work. Second, the work was decent. In fact, I liked it enough to drag him around to other creators at the show.

A month later the Alternative Press Expo (A.P.E.) came up. I bought two tables and gave one to the kid. He brought the rest of his gang, and they learned what it's like to be on the other side of that table. They sold photocopies of their work and made lots of friends. The local press even talked to them; they were ecstatic. All it cost me was $60 and it was well spent.

CBG: *How can other adults help kids realize their dreams?*

Robinson: Adults need to give kids more opportunity; it's just that simple. And if the kids fail, let them. That's part of life; you can't shelter kids and yet expect them to excel.

CBG: *I understand that the young artist is now at a boarding school in England.*

Robinson: Yeah, he's doing great. Good parental support is what it's all about.

Technology gone awry

CBG: *This is starting to sound like The Jimmie Robinson Course in Parenting. Let's talk about* ***Cyberzone*** *a little bit. What made you decide to give Kidfire/Chela no pupils? How does she see without them?*

Robinson: In the world of *Cyberzone*, Kidfire was genetically created and grown in a science laboratory. Thus, her physiology and mental facilities are quite altered from regular humans. Her main power is telekinesis, the ability to move objects by the power of thought. She has no pupils

(Continues on Page 46)

Make checks payable to: **Terry Stroud**

THE AMERICAN COMIC BOOK COMPANY
TERRY STROUD

DISCOUNT POLICY: You may take 10% off if you list an equal amount of alternate choices. (No phone orders for 10% discount please)

(818) 505-1462 (NO MESSAGE MACHINE); IF NO ANSWER, (310) 399-4352 (LEAVE MESSAGE) • PHONE HOURS: 11:00 A.M.-11:00 P.M. (PST). Please do not call at any other times. • P.O. Box 23, Santa Monica, CA 90401 • CA orders add 8% sales tax.

GRADING KEY: Mint (M), Near Mint (NM), Very Good (VG), Fair (FR), Poor (P), Spine Tape (ST). These definitions are of the standard Overstreet Price Guide type.

Postage, Insurance, Packing = Domestic Orders $5.00 (2nd Day Air), Canadian $6.00 (Air Mail), Foreign Orders: $8.00 (Sea Mail). These amounts cover up to 8 comic books or 4 mags. Please add a little more for large orders.
Foreign Airmail: This is very expensive - 20-25 comics can be $40.00-$50.00. Estimate costs with this in mind.

SATISFACTION GUARANTEED

A SPECIAL SELECTION OF BOOKS COLLECTORS HAVE BEEN ASKING FOR

ACES HIGH
2 almost Fine.....$27.50

ADVENTURES OF BOB HOPE
6 abt. VG..........50.00

AMAZING FANTASY
15 G-**VG**, approx 2 3/4"x 5/8" piece out of lower left cov. (well under auction prices).....1,350.00

AMAZING SPIDER-MAN
1 almost VG, tiny piece of tape on inside front cov. (very nice appearance overall)..........1,500.00
2 G (1st Vulture) 225.00
4 G-VG..........175.00
5 VG+..........225.00
6 VG-FN (1st Lizard) 275.00
8 Fine..........225.00
9 Fine-VF..........300.00
9 abt. VG (1st Electro) 125.00
12 Fine+..........150.00
16 almost Fine (Daredevil)..........100.00
17 Fine (2nd Goblin) 185.00
25 Fine (1st Mary Jane) 85.00
26 VG-FN (4th Goblin) 75.00
34 Fine-VF (2nd Kraven) 65.00
100 VF..........110.00
129 almost VF...135.00

ARCHIE'S JOKE BOOK MAGAZINE
1953 - One Shot (#1) G-VG..........85.00

ATOM
1 Fine..........250.00
2 Fine..........100.00
3 Fine..........60.00
4 Fine+..........45.00

ATOMIC BUNNY
12 (#1) VG+..........22.00

BATMAN
3 VG+, cov. loose, white pgs., 1" tears at top & bottom of spine goes thru several pages. Overall nice, clean appearance..........1,300.00
8 VG, minor browning, classic infinity dov 285.00
30 Fine+..........400.00
100 G+..........250.00
200 VF-NM..........110.00
Annual 1 Fine-VF 235.00

BLACKHAWK
108 Fine..........140.00

BLUE RIBBON
3 G-VG (**J. Cole**)..100.00

BRAVE AND BOLD
28 VG (1st JLA) 500.00
29 Abt. VG..........250.00
30 VG-FN..........425.00
44 VG-FN (Hawkman) 75.00

BRENDA STARR REPORTER
1 VG..........70.00

CAPTAIN STEVE SAVAGE
NN (1st Series) **Wood**; Fine..........100.00
3 G-VG..........8.00

CHALLENGERS OF THE UNKNOWN
1 G-VG (nice clean copy) 250.00
6 Fine..........110.00

COMICO PRIMER
2 **VF**(1st Grendel) 50.00

CRIME DOES NOT PAY
99 VG-FN..........20.00

CRIME SUSPENSE
1 G+..........85.00
12 VG+..........40.00
19 VG..........30.00
27 G-VG..........15.00

DAGAR, DESERT HAWK
16 F-G..........25.00

DAISY HANDBOOK
1 VG-FN..........80.00
2 G..........35.00

DAREDEVIL DAVEY CONQUERS SPACE
1952, almost **VF** (paper covs., 16 pgs. in color; Amer. Visuals Corp. for Amer. Dental Asso.; **Eisner** art; rare)..... 375.00

DENNIS THE MENACE (GIANTS)
4 VG-FN (Vacation Spec.)..........25.00
53 VF..........6.00

DETECTIVE COMICS
130 Fine..........260.00
160 VG-F..........150.00
166 Fine+..........240.00

DICK TRACY
139 VG, 143 abt. VG ....12.00@

EARTHMAN ON VENUS
NN; G-VG, solid copy (26 pgs **Wood** art)... 125.00

EXTRA!
2 **VF**..........40.00
3 **VG**..........18.00
4 Fine-**VF**..........35.00
5 Fine+..........30.00

FANTASTIC FOUR
48 almost Fine... 200.00

FEATURE COMICS
31 VG+ (The clock, Charlie Chan)..........100.00

FIGHTING AMERICAN (1954)
2 Almost VG..........110.00

FIGHTIN' MARINES
15 (#1) G-VG (**Baker**) 35.00

FLASH COMICS
47 almost **VG**, cl, 2 small pieces tape on spine 125.00
86 VG, 1x2 1/4" label affixed to lower middle cov., small coup. out of back cov. (scarce, intro Black Canary)... 175.00

FLASH (1959)
106 VG, slight repair 140.00
107 VG+..........100.00
109 Fine+..........175.00
109 abt. VG..........60.00
110 Fine..........315.00
111 Fine+..........125.00
114 Fine+..........120.00
129 Fine-**VF**..........135.00
137 **VF**..........250.00

FLIP
1 VG (A-bomb panel; **Nostrand** art)..........40.00

GIANT BOY BOOK OF COMICS
F-G (scarce 240 pg hardcover)..........100.00

GRAFIK MUZIK
1 NM (**Allred**)..........30.00
2 NM, 3 NM.....25.00@

GREEN HORNET
44 VG..........55.00
496 G..........10.00
1 (1967) G-VG....20.00
1 Fair..........8.00
2 VG..........30.00
3 Fine+..........50.00

GREEN LANTERN (1941)
18 VG-FN (X-Mas Ish) 350.00

GREEN LANTERN (1960)
1 F-G, bright color 135.00
40 Fine-**VF**..........150.00

GRENDEL (1983)
2 **VF**..........50.00

HOT ROD RACERS
1 Fine-VF..........30.00

IMPACT
2 Fine-VF..........35.00
5 Fine-VF..........30.00

INCREDIBLE SCIENCE FICTION
30 G..........25.00

IRON MAN
1 **VF**..........250.00

JONNY QUEST (1964)
1 Fine+..........100.00
1 F-G..........20.00

JUNGLE GIRL (1942)
1 Fine (Nyoka)...200.00

JUSTICE LEAGUE (1960)
1 **VG**..........450.00
2 Fine+..........250.00

JUSTICE LEAGUE (1987)
3 NM (limited cov.) 75.00
3 Fine-VF(limited cov.) 35.00

KEY RING COMICS
1 Fine-VF (1941, Radior) 20.00

KITE FUN BOOK
1964 almost Fine (Magilla Gorilla)..........15.00

KIT CARSON
3 VG+..........12.00

LAND OF THE LOST COMICS
7 **VG+**..........30.00

LI'L ABNER
...And The Creatures From Drop-Outer Space (36 pgs by **Frazetta**) Fine+, tiny piece out of lower cov..........70.00

MAD
21 abt. VG, coupon out - doesn't affect art 25.00

MADMAN
2 NM..........10.00
3 VF..........8.00

MADMAN ADVENTURES
1NM..........7.00

MARTIN KANE
4 (#1) VG (**Wood** cov./art)..........45.00

MARVELY MYSTERY
87 abt. VG (1st Golden Girl/Capt. Amer. Team-Up)..........225.00

MORE FUN
80 VG, 3 small pieces of tape on spine, cov. loose..........250.00

OPERATION PERIL
3 G-VG (Horror Sty.) 20.00

OUR LOVE STORY
17 Fine, 29 Fine ....5.00@

PANIC
8 G-VG, 9 abt. VG ....13.50@

PARTRIDGE FAMILY
7 Fine-VF..........10.00
11, 12, 21 (all Fine-VF) ....8.00@

PIRACY
5 Fine-VF..........40.00
6 Fine+..........35.00
7 Fine..........30.00

PLASTIC MAN
38 almost **VF**.....125.00

POLICE COMICS
13 almost Fine (intro Woozy Winks)...275.00

POPULAR
62 VG..........30.00

PRIZE COMICS
18 Fine (Tiger Lady) 135.00

ROBOTMEN OF THE LOST PLANET
1 Fine, tiny repair 135.00

SANDMAN (1989)
1 NM..........60.00

SENSATION
73 Fine+..........130.00

SGT. FURY
13 Fine-VF..........135.00

SHADOW COMICS
2/6 G..........40.00
4/9 abt. VG..........70.00
5/6 G-VG..........55.00

SHOWCASE
23 F-G..........75.00
30 Fine+ (origin Aqua.) 250.00
31 Fine..........150.00

32 Fine+..........165.00
33 VG-F..........125.00
34 Fine+, cov. off from one staple (nice cov. gloss)..........325.00
34 almost VG....175.00
34 G+, most spine split 65.00
35 Fine..........240.00
37 VG..........125.00
38 almost Fine..140.00
39 VG, 40 VG...75.00@
43 almost Fine..135.00

SPECTRE (1967)
1 Fine+..........45.00

STAR SPANGLED
25 VG (**Kirby**)...150.00
65 Fine, 2" tape on back cov. (Robin Begins) 350.00
68 Fine..........225.00
76 VG+..........165.00
79 VG..........125.00
84 VG+ (rare)...175.00
87 Fair (cov. only)..8.00

STAR TREK (1967)
1 Fine..........165.00

STRANGE ADVENTURES
1 VG+..........500.00
2 G-VG..........120.00

SUPERBOY
9 Fine+..........300.00

SUPER DUCK
19 Fine..........28.00

SUPERMAN
57 abt. VG (contains ad for Superboy #1) 80.00
63 VG+..........120.00
100 G-VG..........200.00
199 VG-FN..........60.00

SUPERMAN'S GIRLFRIEND LOIS LANE
8 Fine-VF..........125.00

TALES OF SUSPENSE
39 VG, tiny piece off lower r. cov., tiny piece tape inside front cov. 475.00

TALES TO ASTONISH
27 Fine..........850.00

TEGRA
1 VG+..........90.00
1 VG..........80.00

TOM TERRIFIC!
5 G+..........15.00

UNTOUCHABLES
1237 almost Fine 45.00
12-879-210 G-VG 15.00

U.S. TANK COMMANDOS
1 Fine-VF..........25.00

WALT DISNEY'S COMICS AND STORIES
1948 Mailer; **VG** (rare,not in guide; 4 pgs, **Kelly** WCD & S cov., circus poster ad; K.K. Pubs.)..........75.00

WEIRD FANTASY
6 G-VG..........40.00
7 almost G..........30.00

WEIRD SCIENCE
5 G-VG..........45.00
6 Fair..........17.00
22 F-G, st (classic **Wood**)..........20.00

WEIRD SCIENCE-FANTASY
23 G..........25.00
24 Fair, 26 F-G, st ....15.00@
25 F-G..........20.00
27 almost G..........22.00
29 G+ (classic **Frazetta** cov.)..........50.00

WETWORKS (ASHCAN EDITIONS LIMITED TO 500 COPIES)
1 NM..........25.00
2 NM, 3 NM.....15.00@

WHITE PRINCESS OF THE JUNGLE
2 VG, small piece out of cov..........40.00

WITH THE U.S. PARATROOPS
4 Fine..........15.00

5 VG, coupon out b.c. 6.00

X-MEN (1963)
1 G..........350.00

BARGAIN MARVEL COMIC BOOKS CONTINUES
(Send 32¢ stamp for another full page of Bargain Marvel Comics)

INCREDIBLE HULK
102 **VG**..........25.00
105 Fine..........12.00
105 G+..........4.00
106 VG..........8.00
107 VG-FN..........10.00
108 almost **VF**.....20.00
108 VF-NM..........25.00
108 G-VG, 111 VG-FN, 113 VG-FN..........5.00@
108 abt. VG, 109 VG-FN, 116 Fine..........6.00@
109 VF-NM..........18.00
109 Fine-VF, 110 Fine+ ....10.00@
110 VG..........5.00
111 NM..........17.00
111, 114 (Fine+) ....7.00@
112, 117 (VF)..12.00@
112 Fine-VF..........9.00
113, 116 (VF-NM) ....15.00@
114, 117 (VG-FN) ....5.00@
115 G, 121 VG, 124 VG ....2.00@
115, 116 (**VG**)....4.00@
116, 117 (**Fine**)..7.00@
118 Fine-VF (Battle) 8.00
120, 121 (**VF**)....7.00@
121, 125 (VG-FN) ....3.50@
121, 123, 124 (All VG) ....2.50@
123, 125 (Fine+) ....4.00@
124, 125 (Fine-VF) ....5.00@
125 VF-NM..........8.00
126 Fine-VF, 163 VF ....3.00@
126, 127, 131, 132, 145 (all Fine+)..2.50@
126, 127, 130, 133 (All VG-FN)..........2.00@
128, 129, 132 (all VF) ....4.00@
128, 129, 132 (all VG) ....1.75@
129 G-VG..........1.50
130, 131, 133, 136 (All VF-NM)..........5.00@

MARVEL AND D.C. PRESENT IN X-MEN AND NEW TEEN TITANS
1 **VF** (1982)..........5.00

TALES OF ASGARD
1 Fine..........6.00
1 Fair..........1.50

THOR
201, 203, 205, 206, 208, 209, 212, 214, 218, 230, 234, 249 (all Fine+)..........1.50@
202, 203, 210, 219, 221, 232 (all Fine-**VF**) ....2.00@
204, 205, 209, 210, 211, 212, 213, 215, 220, 223, 229, 233, 235, 236, 238 (All **VF**) ....2.25@
208, 222 (VF-NM) ....2.50@
Special 2 abt. VG, 3 Nm ....6.00@
2 Fair..........2.00
3 **VF**+..........5.00
3, 4 (Fne-VF)......3.00@

TOMB OF DRACULA
2 G-VG, 4 **VG**, 5 VG+, 10 VG-FN..........4.00@
4 abt. VG..........3.50
4 G..........2.00
5 VF..........12.00
5 Fine+..........7.00
6 **VF**, 8 **VF**, 9 **VF** ....8.00@
7 Fine..........5.00
10 Fine+..........6.00
11, 12, 18, 19 (all Fine-VF)..........4.00@
11, 12, 15 (all Fine) ....3.00@
11, 12, 18 (all **VG**) ....2.00@
13, 16 (all **VF**)....6.00@
14, 15, 20 (All Fine+) ....3.50@

15, 16, 17 (all VG-FN) 2.50
19 VF-NM..........7.00
21, 38 (Fine)......2.00@
22, 24 (VF-FN)...1.75@
23 Fine-**VF**..........3.00
25, 27, 28, 33 (all **VF**) ....4.00@
26 Fine+..........2.50
31, 35 (**VG**)..........1.50
32 VF-NM..........5.00
Giant-Size 2, 5 (Fine+) ....1.50@
Giant-Size 3 Fine-VF 2.00

TOWER OF SHADOWS
1 Fine-VF..........8.00
1 VG+, 2 Fine-VF, 5 Fine, 8 VF..........3.00@
1 G-VG, 4 Fine, 8 Fine ....1.50@
2 NM..........5.00
2 Fine, 5 VG-FN, 6 Fine+, 8 Fine+. 2.00@
7 **VF**..........4.00
9 **VF**..........2.50

UNCANNY X-MEN
151, 152, 157, 184, 185, 186, 215, 216, 217, 220 (all NM) ....3.00@
161, 179, 180, 181, 214, 223 (all VF-NM) ....2.50@
167 NM..........3.50
187, 188, 195, 198 (all NM), 224 **VF**....2.00@
187, 189, 190 (all VF) ....1.50@
205 NM, 211 NM ....10.00@
212 VF-NM..........17.00
222 VF..........6.00
225-227 (all NM)5.00@
228-231, 239, 242 (all NM)..........3.00@
240 NM..........4.00
245-247 (all NM) ....2.00@
248 NM (1st ed.; 1st Jim Lee)..........15.00
249, 251, 252, 294 (all NM)..........1.50@
254, 255 (NM)..2.50@
267 NM..........8.00
268 NM (Team-Up) 15.00
Annual 4 Fine-VF, 6 NM ....3.00@
Annual 11-13 (all NM) ....2.00@

WARLOCK
1 Fine-VF, 10 Fine-VF ....8.00@
1 **VG**, 2 **VF**, 3 **VF**, 9 **VF** ....3.50@
1 F-G, 3 **VG**, 6 VG+, 7 Fine, 9 G-VG.....1.50@
3 VF-NM, 10 VG-FN ....5.00@
3 Fine-VF, 5 **VF**, 6 **VF**, 7 **VF**..........3.00@
4 Fine+, 9 Fine..2.00@
5, 8 (Fine-VF).....2.50@
10 VF..........12.00
12 VF-NM..........5.00
12 **VF**, 15 Fine...4.00@

WEB OF SPIDER-MAN
1 NM..........20.00
2 NM..........5.00
6 NM..........4.00

WEREWOLF BY NIGHT
2 abt. VG, 8 Fine+, 10 FINE+..........3.00@
4 VG+, 7 VG-FN, 9 VG-FN..........2.50@
4, 5, 10 (all VG) ....2.00@
6 G-VG, 11 **VG**, 14 G-VG, 16 VG, 20 VG+ 1.50@
11, 12, 14, 16 (all **VF**) ....4.00@
11, 17 (Fine+).......2.50
12 Fine, 15, 17, 18, 19 (all VG-FN).......2.00@
13, 20 (Fine-VF) ....3.50@
24, 29, 30 (all Fine) ....1.50@
25, 26, 28, 31 (all **VF**) ....3.00@
27 29, 30 (all Fine-VF) 2.00
34, 36 (**VF**)........2.00@
35, 36, 38, 40 (all Fine) ....1.50@
43 Fine-VF..........1.75
Giant-Size 2, 3, 5 (all Fine+)..........1.50@
Giant-Size 3 Fine-VF 2.00

Giant-Size 4 **VF**......3.00

WHAT IF
1 Fine-VF..........6.00
2 VF..........5.00
3, 4, 6 (all Fine-VF) ....2.50@
11 Fine, 35 NM..1.50@
27, 28 (VG-FN)...2.00@

X-MEN
23 VG..........12.00
26 VG+..........14.00
28 VG (Banshee) 20.00
34 G-VG..........6.00
38 abt. VG (origin) 10.00
52 G..........3.00
55 G-VG..........6.00
128 VF-NM..........8.00
139 NM..........18.00
X-Men/Alpha Flight 1 NM 3.00
X-Men and Micronauts 1 NM..........1.50
X-Men Classics 1 NM 3.00
2 VF-NM..........2.00

WOLVERINE
4, 5, 7, 8, 9 (all NM) ....5.00@
10 NM (Sabretooth) 15.00
11, 12, 15, 16, 17 (all NM)..........3.50@

BARGAIN D.C. SILVER AGE COMIC BOOKS
(Dealers Welcome)

ACTION
292 G..........3.00
297 F-G, 300 Fair, 303 G, 304 G+, 308 G, 313 G, 320 G, 323 G+, 325 G+, 328 G-VG, 333 G-VG..........2.00@
303 F-G, 314 F-G, 319 F-G, 320 F-G.....1.50@
308 G-VG, 312 G-VG, 328 VG..........2.50@
320 abt. **VG**, 338 **VG**, 341 **VG+**..........3.00@
335, 326 (G-VG) ....2.00@
341, 343 (G-VG), 348 G+, 355 G-VG, 416 VG ....1.50@
343, 349, 351, 352, 354 (all VG+)......2.50
355 **VG**, 371 VG-FN, 413 VG, 425 VG, 426 Fine+, 428 Fine-**VF** ....2.00@
356 Fine, 428 **VF**, 552 NM (An. Man) (all Fine) ....3.00@
359 Fine-VF, 425 Fine (**Adams**)..........3.50@
428 NM..........4.00
584-599 (all NM) ....1.50@
600 NM..........3.00

ADVENTURE
361 abt. VG, 407 Fine+ 2.00
377 G+..........1.50
408 **VF**, 411 **VF** ....3.00@

ALL AMERICAN MEN OF WAR
98, 100 (G-VG)...3.00@
101, 102, 105, 109, 115 (all G-VG) ....2.50@
111, 112, 114 (all **VG**) 4.00
116 G..........1.50
117 Fine..........6.00

ALL STAR WESTERN
1 VF-NM..........6.00
1 Fine-VF..........4.00
2 Fine-VF..........2.50
3, 4, 5, 6, 7 8 (all **VF**) ....3.00@

ANGLE AND THE APE
1 Fine..........5.00
2 VG..........3.50
2 VF-NM..........6.00@
2, 4 (Fine-VF).....4.00@
3 G-VG..........1.50

ANIMAL MAN
3, 4 (NM)..........3.00@
6-10 (all NM).....2.50@
11-20, 24 (all NM) ....1.50@

ANTHRO
1 VF-NM..........15.00
1 VF..........12.00
1 Fine..........8.00
2, 5 (NM)..........10.00@

2, 3, 4, 5, (all VF-NM) ....8.00@
2, 3, 4, 5, (all VF) ....6.50@
2, 3, 4 (all Fine-VF) ....5.00@

AQUAMAN
11 G, 16 G..........5.00@
16 **VG**, 28 VG+M, 29 VG-FN, 34 VG+, 39 VG-FN..........10.00@
37 G, 52 G-VG (**Adams**) ....4.00@
39 F-G, 41 G-VG, 50 G 3.00
41 G, 54 VG, 58 Fine ....2.00@
51 VG (**Adams**)......6.00
2 NM (1986)..........1.50

ATOM
9 Poor..........3.00
12 F-G..........4.00
18 VG, 22 VG+, 35 VG-FN..........8.00@
24 abt. VG, 42 **VG** ....6.00@
26 Fine..........12.00
26 **VG**, 30 VG+ ....7.00@
27 Poor..........1.50
29 F-G..........5.00

GBAT LASH
1 VF-NM..........8.00
1 VF..........6.00
1 Fine+..........4.00
3 Fine-VF..........2.00

BATMAN
158 Poor..........2.00
160 F-G, 163 Fair..4.00
183 G+ (Ivy)..........7.00
184, 186 (VG), 188 VG-FN..........8.00@
184, 186 (G-VG) ....5.00@
184 G, 188 G-VG ....4.00@
184 F-G, 253 Fine, 271 **VF**..........3.00@
185 G-VG, st, 188 VG+ ....5.00@
191, 196 (VG-FN) ....7.00@
191 G-VG, 206 VG-FN, 253 Fine+......3.50@
240 G..........1.50
248 VG, 271 Fine ....2.00@
253 VG-FN..........2.50
300 NM..........5.00
302 VF..........4.00
315, 329, 331, 337, 339, 342, 344, 346, 348, 350, 351, 367, 368 (all NM).....5.00@
358, 360, 363, 364, 365, 369, 370, 373 (all NM)..........3.50@
366 NM..........8.00
371, 372, 374-399, 401-403, 411-416, 421-423 (all NM) ....2.00@
400 NM..........10.00
404 NM..........7.00
405-410, 429 (all NM) ....3.00@
417-420 (all NM)5.00@
426-428, 436 (all NM) ....3.50@
430, 433-435, 437-439 (all NM)..........1.50@
Annual 7 G-VG..........7.00
Annual 8 NM..........2.50

BEWARE THE CREEPER
1 VG-FN..........12.00
1 Fine-VF..........20.00
1 Fine..........15.00
2, 4 (VF-NM)...18.00@
2 Fine..........9.00
2, 3, 4, 5 (Fine-VF) ....12.00@
2 VG, 5 VG..........6.00
5 VF..........12.00
6 Fine+..........10.00

BLACKHAWK
116 G+..........7.00
128 G+..........6.00
190 G, 212 abt. VG 1.50
203, 206 (VG)...2.00@
216, 220, 223 (all VG) ....1.50@
224, 225, 226, 227, 238, 239, 242 (all VG-FN)..........1.75@
228, 230, 233, 235, 236, 237 240, 241 (all Fine)..........2.00@
229, 243 (Fine-**VF**) ....2.50@
231, 232, 234 (all VF) ....3.00@

BOMBA
1 VF+..........6.00
1 VF, 6 NM..........5.00
1 Fine-VF, 6 NM....4.00
2, 3, 4, 5, 6 (all VF) ....3.00@
2 Fine+, 6 Fine+ ....2.00@
3, 4, (Fine-VF)....2.50@
5 VG+..........1.50

BRAVE AND THE BOLD
37 G-VG, 38 F-G ....10.00@
39 Fair, 53 abt. VG (**Toth**)..........7.00@
49 Fair, 68 Fair..2.00@
51 G-VG, 58 G, 79 G-VG (**Adams**)..........5.00@
55 G-VG, 56 G-VG, 67 G-VG..........4.00@
56 P-F, 109 Fine, 142 **VF**, 199 **VF**.......1.50@
58 VG-FN..........15.00
61 G-VG..........10.00
64 abt. VG, 67 G, 68 F-G, 70 G-VG, 81 G ....3.00@
68 **VG**, 86 Fine (**Adams**) ....8.00@
70 VG..........4.00
80 VG-FN (**Adams**), 83 **VG**..........7.00@
85 **VG** (**Adams**)......6.00
109 Fine-VF, 147 NM, 151 NM, 161 NM, 164 NM, 169 NM, 176 NM, 179 NM, 180 NM, 185 NM, 188 NM, 189 NM, 190 NM, 192 NM, 193 NM; 197 NM, 199 NM ....2.00@

BROTHER POWER THE GEEK
1 Fine..........5.00
2 Fine..........4.00

CAPTAIN ACTION
1 VF-NM (**Wood**).30.00
1 **VG**..........10.00
1 Fine-VF..........18.00
2 Fine+..........12.00
2 VG..........6.00
3 NM..........22.00
3 VF-NM..........18.00
3 VF, 5 VF......15.00@
3 Fine, 5 Fine...10.00@
4 Fine+..........12.00

CAPT. STORM
2 **VG**, 15 VG.......2.00@
3 VG-FN..........3.00

CATWOMAN (1989)
1 NM..........3.00
2 NM..........2.00
3, 4 (NM)..........1.50@

CHALLENGES OF THE UNKNOWN
12 abt. VG, 18 VG+, 21 VG+, 22 VG+ ....20.00@
13 G-VG, 28 Fine, 31 VG+ (origin), 38 Fine ....15.00@
15 Fair, 21 F-G, 24 G+, 37 VG+, 38 VG+, 40 VG-FN..........6.00@
20 abt. VG..........18.00
22 G..........10.00
30 G, 34-37, 39 (all **VG**), 50 Fine+, 53 Fine+, 54 Fine+, 55 Fine+, 56 Fine+, 58 Fine+, 59 Fine+..........5.00@
32 G-VG, 40 G-VG, 41 Fine, 46 Fine, 48 Fine, 49 Fine, 54 Fine ....4.00@
33 G, 35 G, 42 VG+, 44 **VG+**, 46 VG, 49 VG, 50 **VG**, 52 **VG**, 55 VG, 59 VG..........2.50@
36 Fine, 37 VG-FN ....8.00@
39 G+, 41, 43, 45, 47, 51, 52 (all VG-FN), 55 VG+, 56 VG-FN, 58 VG+, 59 VG+......3.00
42 F-G, 47 F-G, 52 G+, 53 G+, 58 G....1.50@
43, 44 (G-VG), 45 abt. VG, 49 G-VG, 51 G-VG, 52 G-VG, 53 G-VG ....2.00@
57 Fine-**VF**..........6.00
60 **VF**..........7.00
61, 64, 65, 71 (all Fine+)..........2.00@
62 Fine..........1.75
63, 66, 68, 69, 70, 72 (all Fine-VF)......2.50@
65, 66, 67, 71, 73, 75 (all **VG**)..........1.50@
73 VF, 77 Fine-VF ....3.50@

74 F-VF (**Adams**)....5.00
74 G-VG, 76 Fine, 79 Fine+, 80 Fine..2.00@
75, 76 (Fine-VF), 78 **VF** ....2.50@
76 G-VG, 82 Fine+ 1.50

DC COMICS PRESENTS
26 VF-NM..........3.00
27, 41, 44, 52 (all NM) ....1.50@

DC 100 PG SUPER SPECTACULAR
17 VG+, 19 Fine+ 3.00
19 VF, 22 VFNM ....4.00@
22 Fine..........2.00

DC SPECIAL
1 VG, 12 Fine-**VF**, 14 **VF**, 15 **VF**..........4.00@
1 G+..........2.00
5 VG-FN, 6 Fine..3.00@
15 NM..........5.00

DC SPECIAL SERIES
1 Fine, 5 VG-FN, 6 Fine-VF..........2.00@
10 NM, 12 VF....3.00@

DEMON (1972)
1 VF..........12.00
1 Fine+..........9.00
1 Fine, 5 VF........8.00@
2 NM..........10.00
2 **VF**..........7.00
2 Fine-VF, 4 Fine+, 9 Fine+, 10 Fine+ ....5.00@
5, 7, 8 (all Fine-VF) ....6.00@
5 **VG**..........2.50
11, 14, 16 (all **VF**) ....6.00@
12, 13, (VG-FN)..3.00@
13 NM..........8.00
13, 15 (VF-NM)..6.50@
14 Fine-VF..........5.00
1 (1987) NM..........1.50

DETECTIVE
297 G..........7.00
307 Fair, 323 Fair ....2.00@
310 G, 317 G, 410 abt. VG..........4.00@
352, 354, 355, 356 (all VG)..........7.00@
352, 355, 367 (all G-VG)..........4.00@
353, 368 (VG-FN), 369 G-VG (Adams)....8.00@
354 abt. VG..........5.00
409 VG+, 420 VG-FN, 426 VG+, 435 VG-FN, 449 VG-FN........2.50@
410 Fine (**Adams**), 438 Fine (Giant)..........6.00
411 VG, 455 Fine+, 456 Fine+, 459 Fine ....2.00@
413 Fine+, 421 Fine, 427 Fine, 432 Fine, 434 Fine, 436 Fine ....3.00@
452 VF-NM, 488 NM (Giant)..........4.00
456 VG, 505 Fine+ ....1.50@
481 Fine, 482 **VF**, 483 **VF** (all Giants)....4.00@
501, 506-508, 511-513, 518, 535, 572, 598 (all NM).....2.50@
504 NM, 532 NM, 534 NM (Ivy), 569 NM, 570 NM, 574 NM, 600 NM ....3.50@
526 NM (500th Anniv.) 10.00
529-531, 533, 536-542, 544, 546-568, 571, 573, 599 (all NM) ....2.00@
576-578 (all NM) ....6.00@
579-582, 584-587, 589 (all NM)..........1.50@

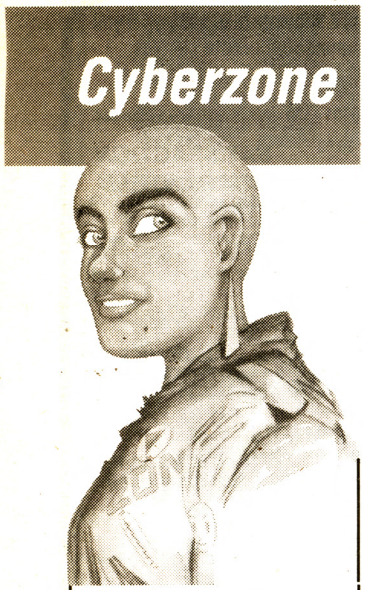

In the *Zone*

Carol Denbow: *Who are **Cyberzone** readers?*

Jimmie Robinson: Mostly college-age men and women. I deal with a lot of complex human issues that people begin to question around that period of their lives. Also, I have a few social criticisms that I go to task with that may not be the foremost thing on the mind of a 13-year-old boy.

CBG: *Amanda Shane is a great character, but hardly typical of general-interest comics.*

Robinson: Amanda is an 'out' lesbian, and though I'm not creating a sex-oriented title, some [adults] may see that aspect as a reason for their child not to read it. As a single parent of a 12-year old myself, I can fully understand that.

CBG: *How did you get started?*

Robinson: I was never romanced on comics as a kid. I didn't grow up reading Marvel or DC. But looking back, I had drawn comics all the time. I liked to watch TV, and I would draw stories with my favorite characters.

CBG: *What led you to choose comics as the medium in which to tell this story?*

Robinson: As an illustrator, the choice is clear: Words and pictures are like movies and sound. I like the medium as it is now. I do want to explore other avenues to enhance it beyond this format, but I'm sure the look and feel of the comic book will remain with us for a very long time.

(CYBERZONE From Page 44)

because they would simply distract her from being able to focus on any given object. A good analogy would probably be Marvel's Daredevil. Being able to see things differently than the rest of the world can be an advantage. Kidfire represents that.

CBG: *Is Kidfire's body that Chela now inhabits fully grown? Or was Kidfire a young person who found an outlet for her unusual talents in the world of corporate crime?*

Robinson: Kidfire's body is growing. It's funny you ask that. My daughter suggested I do a story on that very subject. Have Chela re-experience puberty through this new body, as an adult. Maybe Jessica *should* start scripting. *[Laughter]* But as for Kidfire's criminal origins, that, too, began in the science lab. She was created as a bodyguard, she has no comprehension of the world beyond that. In the future, the corporations need extraordinary guard service. Kidfire was born bad.

CBG: *In #7 you hint at what may one day be a real issue facing our world: the slavery of artificial intelligence. Do you ever envision a time when the rights of an A.I. come into question? Are we advanced enough in race relations, and human rights in general, to handle this question?*

Robinson: I was speaking with Batton Lash, creator of *Wolff & Byrd,* and he brought up that very question. It was natural for him, because his title deals with the law all the time. But we couldn't come up with an answer that would fit all conditions. Who is responsible? Who has rights?

I personally don't think we're going in that direction, as a people, that can handle that. If someone can control something, he will. Look at race relations now. Everyone is accusing each other over who has the power. People need to look at this as a human issue, not as a hyphenated American issue. Only then can we get to A.I. as a consciousness and not a mere machine.

Small press, high profile

CBG: *In addition to all of your jobs and projects, you were also in charge of the small press area of WonderCon this year. How did that happen?*

Robinson: I made a pitch to the WonderCon staff that I would dress up the self-publisher tables at the Oakland convention. Quite simply, I was tired of paying for table space that looked no different from artists' alley space. We publish; they don't, period. But John Q. Public couldn't see the difference; it was all eight-foot-long tables to him. WonderCon agreed.

Then it snowballed into a big event: program guides, ***CBG*** ad space, promotional flyers, *etc.* Suddenly, I was doing all this running and phone jockeying, it was wild. That turned into my invitation to speak at Pro/Con for the small press. This was an honor. Speaking from a panel to readers and fans is a breeze, but talking to the industry: That's a whole new level.

CBG: *What is your art and educational background?*

Robinson: I have had no formal art training. Can't you tell? *[Laughter]*

I graduated from high school at 15 but I didn't finish college. I found myself married, then came a child, and I had to join the work force. My art has always been straight out of my head. The images are right there on the paper; it's like tracing for me. That's probably why my style is so linear: I only see the outlines. I'm using more blacks and shadows now and even more reference shots.

CBG: *What is the biggest influence on your work and on how you live your life?*

Robinson: Mythology, plain and simple. In *Cyberzone* it's humanity trying to survive chaos. The message is clear: Do we want heroes who cause chaos or do we learn how to cope with it? I addressed this very topic in #8 when Chela learned that being a hero is not how strong you are but how you influence others to be strong.

Most comics heroes are saving the world from some evil villains. But, if you save the world, have the *people* changed? Real heroes,

The world of *Cyberzone*

By Carol Denbow

The year is 2031. A corrupt and bankrupt United States government has sold partts of itself to private enterprise. Section 8 — formerly known as Oakland, Calif. — is one of the most brutal areas of the Coast. Only the toughest survive here in this 21st Century-cesspool of computer hackers and jackers, street punks, pushers, and rapists.

In a world where private business has shut down the traditional police departments, it takes a special breed of enforcer to keep order. Amanda Shayne is one of those special vigilantes. Tough and smart, she is one of the new "super-heroes" who are trained to make short work of even the worst criminal elements. And she does it for a price.

Yet, unlike many vigilante comic books, Cyberzone has heart. It's a comic book that combines action and adventure with a cautious look at how we perceive and respond to technology. Amanda really cares about the city and the people in her life.

She patrols the mean streets with her sidekick Gunn — a articulate handgun with many interesting features including intelligence, a cyber-comlink to Amanda, a propulsion system and a snappy sense of humor. Gunn is the comic relief in the series, but he also represents our casual reliance on technology.

"*Cyberzone* reflects how we deal with technology and represents the question of one's humanity in it," Robinson said. "Amanda Shane is the working-class type. She works for the system to try to find what she thinks is a better life."

Amanda's life is complicated when Chela Omina, her love interest, gets captured by villains and has her consciousness drained, downloaded and transplanted into the body of a 12-year-old.

"Chela Omina, embodied as the 12-year-old girl, is like the dream we all have inside us to live as free as a child."

Robinson said the world of Cyberzone reflects our current society, warning of what he sees as potential dangers in the future.

"The story expresses, simply, that we take care not to lose focus on our humanity in a world that is telling us to forget it," he said. "Technology, in my mind, is numbing humanity into believing that convenience is more important than conscientiousness. Many of us just live life as going to work and then home, sleep, and back to work again. I wanted to express the dream people have to go beyond being a spoke on the wheel.

"This is best illustrated through the relationship between Amanda and Chela. They love each other unconditionally. No system can tear that apart."

*Panels from a Robinson short story in **Mythography**, an anthology featuring such other artists as Teri Sue Wood and Drew Hayes.*

like Martin Luther King, changed people, not the geographic land mass. The world is just a rock spinning on its own in vast space. There should be a deeper reason behind heroism — something that crosses all lines. It's on that platform that I create *Cyberzone*.

CBG: *Where would you like to see yourself and **Cyberzone** in 10 years?*

Robinson: This is a 12-issue limited series. So this will be said and done by early 1997. My next series will be semi-autobiographical. It's called *Jimmy*. That should run forever.

I want to do more than comics. I'd love to do animation and even movies, so the possibilities are endless.

CBG: *You are a member of the Friends of Lulu Nor-Cal Chapter. Can you talk a little about what they are doing?*

Robinson: I joined Friends of Lulu Nor-Cal because I have a daughter who reads comics and I publish a title slanted for females. I felt I could contribute.

Since then, I've helped to create a mini-comic for the San Diego convention and bookmarks distributed on a national scale. I've also represented FoL at the San Francisco Book Fair. As for the goals of the organization, we're trying to encourage more readership and inclusion in the industry for girls and women — basically, promote the notion that comics are not just for young boys. FoL wants the best for everyone, not just the few. Since when is balance a bad thing?

CBG: *If a local (and probably equally overworked) retailer isn't getting **Cyberzone**, how can an interested reader get it?*

Robinson: It's important to get the retailers to order. I know it's hard on them right now, but we need to get quality comics out there somehow. The distributors are watching the numbers on titles like mine all the time. If it doesn't do well enough for them, kiss it good-bye.

Diamond dropped me once, but a number of retailers called them on it, and the next week I got a phonecall asking me back. In San Francisco I've done very well in specialty stores and now I've taken my third reorder from women's bookstores in Washington, D.C. Of course, retailers and readers can contact me directly at: Jet Black, 3226 61st Ave., Oakland, CA 94605.

COMIC MAN
10150 Joy Rd.
Plymouth, MI 48170
(810) 442-2937

Terms:
- 7-day return
- M/C, VISA, Amex, Checks, Money Orders
- Please add $5 to cover postage & insurance
- 10% discount on orders over $200
- Lay-Away with 25% down

AMAZING SPIDER-MAN
AMAZING FANTASY #15
Fair/Good Tape $975.00
2 Good- 125.00
3 VG+ 200.00
4 VG 175.00
5 Fine- 300.00
6 Fine 250.00
7 Fine- 150.00
8 G 60.00
9 G 60.00
10 G 65.00
12 G 45.00
14 G 100.00
18 Fr 15.00
18 G 35.00
20 VG 65.00
26 G 25.00
27 G 25.00
29 VG 17.00
32 VG 15.00
34 G/VG 18.00
35 G/VG 18.00
36 VG 18.00
39 G 20.00
41 G 15.00
42 VG 15.00
92 VG 5.00
95 G 2.00
141 VG 2.00
175 VF 3.00
Annual #2 G- 20.00

AVENGERS
2 G+ 60.00
3 VG 50.00
6 Fr 10.00
7 VG+ 24.00
10 G 10.00
11 G 10.00
14 VG/F 14.00
15 VG 14.00
17 VG 12.00
18 G 6.00
19 VG 10.00
20 G 3.00
21 G 4.00
21 VG 8.00
22 G 4.00
22 F 12.00
23 VG 8.00
24 VG 5.00
25 VG 5.00
26 VG 5.00
28 G 3.00
30 VG 5.00
30 VF 15.00
31 G 3.00
40 G 3.00
43 G 3.00
44 G 5.00
46 G 3.00
55 VG 5.00
68 VF 10.00
79 VF 6.00
80 F 5.00
83 F 5.00
85 VF 6.00
86 VF 5.00
98 VG 2.00
99 VG 3.00
109 VG 1.00
157 VG 1.00

DAREDEVIL
6 VG+ 20.00
7 G/VG 25.00
10 G/VG 15.00
11 VG 10.00
12 VG 12.00
13 G 7.00
14 G 7.00
15 VG 12.00
18 VG 8.00
19 VG 8.00
20 G 5.00

FANTASTIC FOUR
1 G 1000.00
3 Fr (writing on cover) .. 85.00
4 VG- 300.00
14 VG 45.00
17 G- 15.00
19 Fr 15.00
19 G 20.00
21 Fr 10.00
25 Chip Out O/W F+ ... 60.00
26 Fr 18.00
37 VG 10.00
38 F 20.00
39 G 8.00
40 VG 12.00
41 G 7.00
42 VG 10.00
43 VG 10.00
47 G 5.00
49 VG 36.00
51 G 2.00

FANTASTIC FOUR
51 VG 5.00
54 VG 3.00
55 G 3.00
56 F 8.00
57 VG 8.00
61 F 10.00
70 G 8.00
78 F 10.00
79 VG 3.00
87 VF 10.00
123 VF 5.00
Annual #3 VG 10.00

HULK
3 Fr 75.00
4 G- 90.00
4 G+ 135.00
5 G 115.00

X-MEN
4 VG 100.00
13 VG+ 35.00
14 VG 35.00
15 G/VG 25.00
16 VG 18.00
17 G 10.00
18 VG 20.00
19 G 10.00
20 G 10.00
22 G 10.00
24 VG 15.00
26 VG 15.00

SILVER AGE FLASH
106 VG 150.00
109 G 45.00
110 Fr 20.00
129 G 25.00
133 G/VG 10.00
147 G 7.00
150 G/VG 7.00
153 VG 5.00
155 VG 7.00
156 VG 8.00
157 VG 8.00

BATMAN
155 VG- 50.00
166 G 7.00
167 G 7.00
171 G 40.00
174 F 10.00
178 G 5.00
185 VG 10.00

ATOM
10 G 10.00
18 VG 10.00
20 VG 10.00
21 VG 8.00

AQUAMAN
21 G 5.00
25 F 15.00
51 VF/NM 10.00
61 G 2.00

MISC. GOLDEN AGE

ACTION
37 G+ 150.00
44 G/VG Spine Roll ... 150.00

ALL AMERICAN
31 G/VG 85.00

ALL-FLASH
29 G- 65.00

ALL-STAR
16 G (Tape) 150.00
32 G+ 125.00

BATMAN
30 LR F/VF 250.00
14 Nice VG 450.00

BIG 3
4 G+ 85.00

DETECTIVE
159 F/VF 165.00

ADVENTURE
53 LR App F 300.00
84 G+ 150.00
95 G/VG 95.00
96 VG 125.00

CAPT. MARVEL
59 VF/NM+ 125.00

MORE FUN
63 Beautiful Covers Split Spine G 300.00
64 Nice Cover, Spine Rough 225.00
81 VG+ 200.00
82 Piece Out O/W VG+ 75.00
83 Spine Split FR 75.00
84 G/VG 100.00
90 VG+ 150.00
105 VG 140.00

PHANTOM LADY
3 Ajax G- 40.00

PLANET
50 F/VF w/2" Spine Split 125.00

PRIZE COMICS
43 VG 30.00

BLACK MAGIC
33 G 8.00

PERFECT CRIME
7 G 8.00

RANGERS
30 VF 75.00

RED RYDER
17 G+ 20.00

RED DRAGON
V.1 8 VG/F 125.00

SUPER MAGICIAN
V.2 6 F/VF 40.00
V.4 8 VF Spine Roll 30.00

THE THING
1 VG/F 125.00
14 G- 40.00

SUNNY
12 VG 75.00

SUPERMAN
22 CFO O/W G 50.00

WINGS
123 NM 50.00

WONDER WOMAN
3 G+ 150.00

OTHER MISC

STAR WARS
1 NM/M (10 Available From Warehouse Find) 75.00

OUTER LIMITS
1 NM (File Copy) 50.00

HUMAN TORCH
30 VG 150.00

SUPERMAN
13 (Great War Cover) White Pages VG/VG+ 350.00

FLASH
5 2 Pages Out o/w G .. 165.00

BOY COMICS
21 VF/NM 125.00
22 NM 175.00

GENE AUTRY
16 VF 25.00
11 F 15.00
6 VF/NM 75.00

HIT
6 Stain BC o/w VF 450.00

SUSPENSE
8 L.B. Cole Spider Cover G 275.00

STRANGE ADVENTURES
17 Fr/GD 10.00

CRIME SUSPENSTORIES
25 VG- 125.00

COMIC MAN

Presents Its 7th Phone Auction For Rare Comics/Art

10150 Joy Rd.
Plymouth, MI
48170

TUESDAY, NOVEMBER 26th

12:00 Noon - 11 p.m. EST

RULES FOR AUCTION

1. You must call and register for your bidder number no later than 9:00 p.m. the day before the sale. If you already have a number you should use that one.
2. Bidding will only take place the day of the sale.
3. We will accept your maximum bids on any lot, prior to or the day of the sale, and we will RAISE them accordingly up until we reach that level. This will assure you of getting your bids in before the deadline.
4. The minimum you can raise a lot is 10% on items up to $1,000. $1,000 and over must be raised by $100.
5. Auction will end at 11:00 p.m. EST the night of the sale or until the phone stops ringing for 5 (five) minutes.
6. There will be a 10% buyer's premium added to all winning bids.
7. The buyer is responsible for all shipping costs.
8. VISA/MC/AMEX will be accepted with NO surcharge.
9. Payment is expected within 10 days of notification of winning bids. Please do not call, we will contact you.
10. Any lot can be returned within 10 (ten) days of acceptance.
11. Every lot must be returned in the exact condition which it was shipped out as. We have very detailed photos on file for each lot in this sale.
12. Layaway is possible. 25% down, balance within 90 days.
13. Renegers will be barred from future sales, and will pay costs of collection.

Welcome to our 7th phone auction. Our last sale was very busy. We have an improved phone system, with more lines to allow easier access. We also have a video available of most of the better lots in this sale. The video is available for only $10 (refundable with purchase). It is a great aid in "showing" you the items. We zoom in on defects, spine areas, inside covers etc. Xeroxes of orig. art are free upon request.

The purpose of my auction is to give everyone an equal chance to obtain items which are becoming increasingly rare. It is not my intent to tease people, or play games. All items will be sold to the highest bidder at or above the minimum bid.

There are many large groups of items. Read descriptions and listings carefully and you will find many interesting lots. Please read our rules carefully. Remember, we have a 10-day unconditional return policy so you can bid with confidence. **Thank You & Good Luck**
Randy Kesselring

Please Call (810) 442-2937 To Register

These lines will be open only the day of sale.

(810) 471-7032 • (810) 442-2937 • (810) 442-7382

Lot #1 **Detective #20 Crimson Avenger.** This book has moderate restoration by Jennifer DeGraff (The Restorer). Although not widely known Her work is comparable to or better than Wilsons. Some tape was removed & spine reinforced. What is nice is the book is left with a very supple natural feel (owl 6-7) App. VG/F .... **Min. Bid $900.00**

Lot #2 **Star Spangled #7**. Tough key book! Features origin 1st app. The Guardian by S&K. This book has nice overall appearance. It has been pressed and cleaned. Very supple pages, some stains were expertly removed. No other restoration was performed. VG .... **Min. Bid $400.00**

Lot #3 **Whiz #1** One of the "Top Ten" Golden Age keys. Just to say you have one puts your collection in the elite class. This copy has been laminated, on every page, underneath there are numerous tears etc. Perhaps a very ambitious person could restore, or leave as is for a great conversation piece. .... **Min. Bid $500.00**

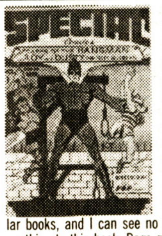

Lot #4 **Special #1** 1st appearance of the "Hangman" at first this book appears VF, it has no restoration of any kind, however the pages on the right edge are very square and sharp, as if there was some slight trimming. Although the book appears to be full size when compared to similar books, and I can see no reason for anyone to do anything to this book. Page quality is decent, spine is VF, overall F .... **Min. Bid $300.00**

Lot #5 **Orig Art, Shelly Moldoff** cover - Re-creation to Flash Comics #7. This piece like the previous lot, must be seen. It is awesome! These are among Moldoffs earlier re-creations done in 1982. Bid strongly if you want a great piece of comic nostalgia .... **Min. Bid $400.00**

Lot #6 **Shelley Moldoff** Cover re-creation to All-American #16. Wow! Would this be neat to hang on your wall. Have you ever heard of ANY cover re-creations of the other key Golden Age books? This was done in 1982, in a cel type format. Gouche on celluloid. It has an almost 3-D look, and displays vibrant color it measures approx. 11x14. . **Min. Bid $500.00**

Lot #7 **Orig. Art, C.C. Beck** done in 1974 cover re-creation, **Captain Marvel #14** Gouche on board, approx 13"x17". This is really a nice piece. There will never be any more of these done since Beck is no longer with us. I remember these selling for $300-$400 back in the 70's. Framed ..... **Min. Bid $600.00**

Lot #8 **All-American #19** Important 1st Issue with the Golden Age Atom. This is a nice solid copy, with some light restoration. Spine Roll removed, staples reinforced, and light color touch. Some creases in cover. Pages owl 6-7, app. VG .... **Min. Bid $900.00**

Lot #9 **Silver Streak #3** Tough early issue! Origin/1st app. Silver Streak. This issue has a very supple cover and interior, spine has some roughness at edge and a tiny hole in upper left corner. Book would restore nicely. Good .... **Min. Bid $200.00**

Lot #10 **Comic Cavalcade #2** This 2nd issue is often harder to find than the #1. This a solid book with nice pages, creasing to cover G/VG .... **Min. Bid $125.00**

Lot #11 **Comic Cavalcade #10** Nice pages (owl 7), nice square spine, would be F in not for some creasing. VG .... **Min. Bid $70.00**

Lot #12 **Wonder World #6** This book has full length sharp clean spine split. Pages are VERY white and supple (owl 8), no tape, writing, pieces out etc. This book would easily restore to F/VF. Just remove spine roll, seal & reattach. As is Good .... **Min. Bid $100.00**

Lot #13 **Adventure Comics #61** Origin 1st appearance "Star Man". This book is unrestored, cover is detached, subscription crease on cover, paper is just average (owl 6) overall Good .... **Min. Bid $500.00**

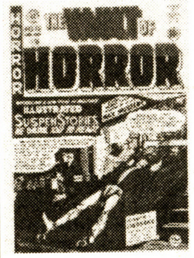

Lot #14 **Vault of Horror #12** Widely accepted as the first true "Horror" comic. This is an important issue. Solid spine tiny chip off lower right corner tip; centerfold loose, decent pages, VG .... **Min. Bid $300.00**

Lot #15 **Catman #27** Great patriotic LB Cole cover. White pages (owl 8) very clean cover, VG .... **Min. Bid $100.00**

Lot #16 **More Fun #59** Classic early Spectre cover/story spine is almost completely split, but the cover is nice! Good color, no creases, tape etc, inside cover is white, and pages are nice and supple. An excellent restoration candidate. Good .... **Min. Bid $200.00**

Lot #17 **More Fun #62** Spectre cover. Has completely split spine, and some large tears but is very restorable with nice supple pages. Fair .... **Min. Bid $100.00**

Lot #18 **More Fun #74** 2nd Aquaman! Nice original book. Spine is all intact, although lower staple is detached. Light tan inside cover. Pages average owl 6-7, really looks nicer than grade. G/VG .... **Min. Bid $250.00**

Lot #19 **Wonder Woman #11** Nice high grade completely untouched copy. Flat, clean, white inside cover & pages, light sun shadow back cover near spine. VF .... **Min. Bid $225.00**

Lot #20 **Americas Greatest #1** Important Early Fawcett. 100 pages, featuring Spy Smasher, Bulletman, Minute Man, and Captain Marvel. This copy has a nice square spine. Nice color & clean interior. Some very light creases in front cover. VG/VG + ... **Min. Bid $300.00**

Lot #21 **Zip #1** Steel Sterling Man of Steel. This is a solid copy, having had some spine reinforcement. Paper is average (owl 6). Small (¼" x ¼") piece of upper right corner. Overall Good .... **Min. Bid $175.00**

Lot #22 **Playboy 1st Issue** The scarce 1st issue is a great piece of Americana featuring Marilyn Monroe on cover and in the famous nude centerfold. This is a well read copy, with a strip of tape on the spine. Good .... **Min. Bid $500.00**

Lot #23 **Terry And The Pirates** Large feature #2, this is the 1st Terry And The Pirates comic. This is an extremely nice copy. No restoration. It is a very clean VF with white pages. You will have to bid strongly for this one .... **Min. Bid $250.00**

Lot #24 **All-Star #14** Classic cover. Nice unrestored copy, wear at spine, yet solid and intact. owl 7, few small pieces of tape inside cover. Good + ... **Min. Bid $150.00**

Lot #25 **Master #2** This is a nice collectible grade of a very scarce early Fawcett. Bright cover colors, nice paper quality, spine split up to lower staple. No problems. Good/Good + ... **Min. Bid $125.00**

Lot #26 **Master #3** One of the tougher early issues. It does not need to be stressed how scarce these oversized books are. This copy is rough, but the paper is very supple, and although there are several tears, it is all complete, no pieces missing, and has no tape. Fair .... **Min. Bid $75.00**

Lot #27 **Master Comics #5** Next to #1 this is the most difficult oversized issue to obtain. This copy complete with supple cover & pages, but has tape on the spine and a lot of foxing near the spine. Fair/Good .... **Min. Bid $100.00**

Lot #28 **Master Comics #14** Bulletman/Bulletgirl team up in Master comics. This is nice clean copy. Nice spine owl 7 overall VF .... **Min. Bid $250.00**

Lot #29 **Master #21** Restored Fine. VF cover appearance writing on interior pages in fountain pen due to the interior ink. I am calling it Fine. This is a very important book to Fawcett collectors .... **Min. Bid $450.00**

Lot #30 **Master #22** Highly sought after trilogy issue. Unrestored VG chip right front cover, otherwise a solid collectible copy of a very rare book. owl 6-7 .... **Min. Bid $600.00**

COMIC MAN AUCTION CONTINUES ON NEXT TWO PAGES...

COMIC MAN PHONE AUCTION

TUESDAY, NOVEMBER 26, 1996
Questions Call (810) 442-2937

Lot #31 **Master #23** Light color touch on spine otherwise an exciting VF/NM + copy, provenance the "More Fun" collection ....**Min. Bid $600.00**

Lot #32 **Flash #6** Great vibrant color in cover. Small piece out top of spine overall app. VG, avg. pages (owl 6 + -7) complete clean spine split. Can be easily restored to VF app. ....**Min. Bid $400.00**

"The Cedar Chest Find" The following 12 books come from a collection discovered several years ago. These books were stored in a cedar chest at or near the time they were new. Many appear to be unread copies. They feature incredible whiteness and "newsstand" freshness. Several of these are as nice as Mile Highs. Bid accordingly if you wish to own some of the finest books available.

Lot #33 **Human Torch #17** Gorgeous copy. If you collect pedigrees or ultimate high grade, this book would fit in nicely. The most notable quality of this book is its Freshness. White pages (owl 8), undisturbed gloss. It is like a loaf of bread fresh out of the oven. Get it while it's hot. NM ....**Min. Bid $350.00**

Lot #34 **Marvel Mystery #64** The most noteworthy feature of the books from this collection is the "Freshness" and gloss they exhibit. Rarely does one see high grade on pedigree timelys. owl is 7, this is nice, nice copy, VF ....**Min. Bid $250.00**

Lot #35 **Action #81** From the cedar chest collection these books are so pleasing to look at. owl 8 + at first this copy looks NM, but upon close inspection it has a 1½ light crease near the lower right corner. Otherwise it is newsstand FRESH! VF ....**Min. Bid $150.00**

Lot #36 **Captain Marvel #44** Extremely fresh copy, owl 7 +, I would grade VF + /NM. If you are putting together a high grade run of Fawcetts, you will need this book. ....**Min. Bid $65.00**

Lot #37 **Cannonball Comics #2** Satan cover. Harder to find book by Rural Pub. owl 7-8, nice, clean copy. Fine ....**Min. Bid $45.00**

Lot #38 **Batman #27** Beautiful. VF + book, but for a ⅜"x⅜" piece off the lower right corner tip (somebody tore or cut it off) (owl 8 +) ....**Min. Bid $150.00**

Lot #39 **Batman #28** Nice book. This copy is super fresh, interior pages are white white (owl 8-9) inside covers are a tad creamer. I would call this a VF + or higher, but for a slight spine blemish near the lower staple this book is as it was when new. Fine + ..**Min. Bid $175.00**

Lot #40 **Batman #35 & #36** Nice paper quality. Just normal spine wear, otherwise very clean, bright corners. G/VG ....**Min. Bid $120.00**

Lot #41 **Batman #41** owl 8, flat, fresh and clean, but some LIGHT spine wear. Fine....**Min. Bid $75.00**

Lot #42 **Blue Circle #5** Here is a more obscure title, super white pages (owl 8), fresh book, from the cedar chest collection. VF ....**Min. Bid $35.00**

Lot #43 **Blue Beetle #37** This copy is amazing. Absolutely like it came off the rack yesterday. NM ....**Min. Bid $100.00**

Lot #43A **Mystery in Space #4** White pages, very clean for the grade, with a nice glossy cover, VG + ...**Min. Bid $75.00**

Lot #44 **Timely Books** Mystic #3, bondage, torture cover. This copy has nice supple pages, a couple tears have been sealed and a spine split professionally mended apparent. Fine/VF ....**Min. Bid $250.00**

Lot #45 **Sun Girl #1** Popular, but short lived superhero from Marvel. This is a nice clean copy with only the slightest wear. I think it should grade F but I will be strict, and call it VG +, owl 7...........**Min. Bid $200.00**

Lot #46 **U.S.A. #11** Bondage/Torture cover featuring Captain America. Tape on spine, basically a solid book, but the lower right corner tips are broken/torn off the entire book. Fair + ... **Min. Bid $50.00**

Lot #47 **Captain America #14** Bucky Torture cover. This is a solid unrestored copy except for a couple ½" tear seals. owl 6, minor spine wear. VG ....**Min. Bid $200.00**

Lot #48 **Marvel #36** Vintage Torch vs. Nazi's. First the good news: This book is all complete with nice paper quality (owl 7) the bad news: 2 long tears and tape on inside cover & soiling/staining back cover. These MM are tough! Fair + ... **Min. Bid $75.00**

Lot #49 **Human Torch #6** Very pleasing example of a fancy issue. No tears, tape, creases etc, just very minor signs of handling, enough to bar it from a higher grade. Nice supple pages for a timely (owl 6-7). Fine ....**Min. Bid $250.00**

Lot #50 **Sub-Mariner #3** This is the famous "Churchill Assassination" cover. Spine roll removed, and cover pressed. Owl 6-7. VG + ... **Min. Bid $450.00**

Lot #51 **Marvel Mystery #52** Well centered staple, nice pages (owl 7 combine to make this a nice book. Fine ....**Min. Bid $150.00**

Lot #52 **Captain America #14** As far as collectibility, demand and investment potential , Captain America comics are the most sought after. This copy has very light spine wear, a nice cover, and average page quality. VG ....**Min. Bid $150.00**

Lot #53 **Captain America #27** Great Motorcycle war cover. Graded by CGSA G/VG 15, 7.5. This book has a 6" clean spine split, pages are dark at edges, but are still supple. ....**Min. Bid $125.00**

Lot #54 **Marvel Mystery #31** Remember Pearl Harbor logo on cover. This is a nice solid book, owl 6, just some light spine wear and 2 diagonal creases. G/VG ....**Min. Bid $100.00**

Lot #55 **Marvel Mystery #81** Captain America issue, detached at staple, otherwise nice spine. Good ....**Min. Bid $50.00**

Lot #56 **Human Torch #37** Cold war era book, where Torch battles the Reds. Looks nice, employees copy stamped on back. VG + ..**Min. Bid $50.00**

Lot #57 **Human Torch #38** Atlas, last issue. This copy has some light water damage, still solid & supple w/nice pages. G/VG .... **Min. Bid $30.00**

Lot #58 **Superman #3** Beautiful copy of this early issue. Light restoration, appears to just be a couple small tear seals, cleaned and pressed. Very white pages (owl 8). If you want a nice looking copy of fan early Superman, this is it. App. VF ....**Min. Bid $700.00**

Lot #59 **Superman #4** 1st Luthor cover. This is a pleasing collector grade. Some restoration (Quarter sized piece out was filled in BC) supple pages, owl 7, apparent VG ....**Min. Bid $200.00**

Lot #60 **Superman #5** Nice unrestored copy, owl 6-7 3" clean spine split at top, 1" at bottom, spine is all intact, would restore nicely. No other defects. Good + ...**Min. Bid $175.00**

Lot #61 **Superman #23** Great Nazi periscope cover. Light restoration to app. F/VF, however book has been slightly trimmed. Exceptional white pages (owl 8 +) ....**Min. Bid $100.00**

Lot #62 **Superman #38** If you are working on a high grade run of Superman, you will like this book. It is clean fresh, completely untouched, white pages, well centered spine and staples "Billy" in light pencil upper left. VF ....**Min. Bid $150.00**

Lot #63 **Action #24** This book has potential: 2 small pieces of unnecessary brown paper tape at top and bottom of spine, and extremely clean split on spine. Aside from that, it is gorgeous! VF/NM with exceptional pages. (owl 8 +) ....**Min. Bid $250.00**

Lot #64 **Action #25** Solid unrestored copy, name on cover in fountain pen, some spine splitting, but all is intact, owl 6-7. Good .... **Min. Bid $75.00**

Lot #65 **Action #30** Early Action. This is a solid copy, no spine roll no restoration 2" & 1" tear bottom of cover, owl 7. Good + ...**Min. Bid $60.00**

Lot #66 **Action #34** This is a pretty copy. Clean with no defects. owl 6-7, this book was recently purchases by the consignor from Four Color Comics as a F +. I would agree with this grade, but will call it FINE ....**Min. Bid $150.00**

Lot #67 **Action #45** All issues of Action & Detective under #50 are drying up. This copy has a beautiful VF spine and cover, but is just a little rough on one spot at the bottom of front cover. VG + + ...**Min. Bid $100.00**

Lot #68 **Action #60** Patriotic cover, similar to Batman #30, solid book with good paper, but is stained and slightly soiled in lower left corner. Could be cleaned out. Good ....**Min. Bid $45.00**

Lot #69 **Batman #8** Infinity cover. This copy is complete with supple pages, but is low grade, no tape or chunks out very restorable. Good .... **Min. Bid $100.00**

Lot #70 **Batman #10** Cool cover with Batman & Robin working on their comic. This is a Fine + restored. Minor tear seals, and reinforced staple areas. ....**Min. Bid $300.00**

Lot #71 **Batman #16** Unrestored, flat glossy, cover classic 1st app. Alfred. Nice pages (owl 6-7) slight tanning on inside cover at edges. F + ... **Min. Bid $500.00**

Lot #72 **Batman #24** Very clean & flat, nice & supple pages (owl 7), would be Fine if not for corner tip off lower right corner, G/VG ....**Min. Bid $75.00**

Lot #73 **Batman #29** Clean supple copy, owl 7. VG + ... **Min. Bid $100.00**

Lot #74 **Batman #30** Patriotic war cover, owl 7-8, crease on cover, solid. VG- ....**Min. Bid $75.00**

ORIGINAL COVER PRINTING PLATES

These are cool! These were consigned to me directly from the publisher's son, who assisted in the production dept. They are all in Excellent cond. and are composed of plastic on a steel backing. I know it's hard to tell much from these photos but these are neat.

Lot #75 **Spectacular Spider-Man #61** orig. cover plate......................**Min. Bid $75.00**

Lot #76 **Batman #346** (2-Face cover) orig. cover plate ....**Min. Bid $75.00**

Lot #77 **Wonder Woman #283** orig. cover plate.......................................**Min. Bid $75.00**

Lot #78 **Star Wars #83** orig. cover plate ....**Min. Bid $75.00**

Lot #79 **Action #522** orig. cover plate ....**Min. Bid $75.00**

The vast majority of all production plates were destroyed. There was simply no reason for keeping them. This makes these a very rare unique comic collectible.

Lot #80 **Superman Watch** 1940 watch is Mint C-9, C-10, Exc. running cond. Band may not be orig., it is black leather......... **Min. Bid $250.00**

Lot #81 **Corgi Batmobile** in orig. box C-9 condition. NM .... **Min. Bid $100.00**

COMIC MAN AUCTION CONTINUES ON NEXT PAGE...

COMIC MAN PHONE AUCTION

TUESDAY, NOVEMBER 26, 1996
Questions Call (810) 442-2937

Lot #82 **Modeling With Millie #49** orig. cover art. Nice "twice-up" cover, large size .... **Min. Bid $100.00**

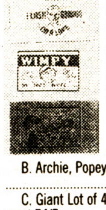

Lot #83 **1940's Tiajuana Bibles** These are pornographic little comic books based on the popular comic strip characters of the day. These are all extremely graphic, and I cannot tell you in print how graphic they are. I am offering them as follow:
A. Flash Gordon, Wimply, Boots (3) .... **Min. Bid $50.00**
B. Archie, Popeye, Moon Mullins (3) .... **Min. Bid $45.00**
C. Giant Lot of 44 different condition is very nice on most F/VF or so .... **Min. Bid $750.00**

PEDIGREE BOOKS

Lot #84 **American Greatest #4** Mile High, couple small light creases on back cover bar it from NM status. Owl 8-9, gorgeous. VF++ .... **Min. Bid $500.00**

Lot #85 **Frankenstein 3&4 "D" Copies** Beautiful copies from the "D" collection, both fresh and vibrant VF/NM, very slight sun shadow .... **Min. Bid $100.00**

Lot #86 **Amerias Greatest #5** Stunning copy of this short run Fawcett issue. Tiny blemish at top of spine otherwise virtually perfect. VF/NM ..... **Min. Bid $250.00**

Lot #87 **Capt. Marvel Jr. #11** Appears to be a pedigree and exceptional copy of a MacRay Boy issue, owl 7-8. NM/M .... **Min. Bid $250.00**

Lot #88 **Capt. Marvel Jr. #13** Hitler cover, Pennsylvania copy, a superb example that would quality as a candidate for "The Finest Known". If you collect the best, go for this one .... **Min. Bid $350.00**

Lot #89 **Sensation #53** Mile High, featuring Stone White, owl 9.5-10 pages. If you want the best there is none finer. NM/M .... **Min. Bid $300.00**

Lot #90 **Sensation #89** Coded Mile High. This copy has extremely white pages and a cedar scent which all Mile Highs do, plus it has the pencil coding. It does however have a ½" tear and some slight of handling which cause me to grade it as a F+..... **Min. Bid $50.00**

Lot #91 **Blue Ribbon #1** Cosmic Airplane copy. This is not a common book and a pedigree book of this magnitude presents a rare opportunity. For the high end collector. F/VF. 1½" spilt of spine. ...... **Min. Bid $500.00**

Lot #92 **Lash LaRue #1** Nova Scotia copy, date on cover in pencil, snow white pages. NM- .... **Min. Bid $300.00**

Lot #93 **Zoot #7** Classic origin, 1st app. of Rulah, Jungle Goddess, who also appears in several other Fox titles. This is a beautiful unrestored copy, fresh colors, flat & clean. VF/NM .... **Min. Bid $200.00**

Lot #94 **Hit #5** One of the most sought after Lov Fine covers. This copy has nice white supple pages & cover. It does have some Scotch Magic tape (all unnecessary) on spine and cover edge. This does peel off and the book would be easy to restore to VF .... **Min. Bid $400.00**

Lot #95 **Red Seal #14** Bondage cover. This is a nice, nice copy, beautiful spine and cover. Just a chip out of the BC near spine, and a tiny chip out of top cover edge hold this from a NM .... **Min. Bid $150.00**

Lot #96 **Wonder Woman #46** Gorgeous copy. Full orig. gloss, fresh & clean. Absolutely no sign of wear. If the pages were a little whiter, this would be a mile high quality book (owl 7) NM .... **Min. Bid $225.00**

Lot #97 **Little Lulu #1** 1st issue of the popular series. This is a nice collectible copy, with just slight wear at spine at a couple cover creases. VG .... **Min. Bid $75.00**

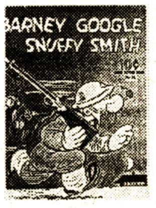

Lot #98 **Large Feature #11-13** Bound Volume. These early large features are tough to find. Especially nice, #11 Barney Google, #12 Private Buck #13 1001 Games are all VF+ copies that were professionally bound. #11 has 1 piece of tape in upper right corner. These are rare books for this low a price. ..... **Min. Bid $65.00**

Lot #99 **Leading #1** 1st issue, condition Good- but easily restorable, tape on cover, page quality is owl 5 .... **Min. Bid $100.00**

SILVER AGE & MISC.

Lot #100 **Amazing Adult Fantasy #10** Wow! You just don't see these pre hero silver age books this nice. This comes from a small find of books in Ohio. The dealer who got it for me calls it perfect Mint. I am calling it NM, very rare ..... **Min. Bid $200.00**

Lot #101 **X-Men #3** G .... **Min. Bid $20.00**

Lot #102 **X-Men #4** G .... **Min. Bid $15.00**

Lot #103 **X-Men #9** VG+, #10 G, #12 F-, Guide #140 .... **Min. Bid $50.00**

Lot #104 **X-Men #108** VF+, #121 NM, #122 VF, #123 VF, #135 NM, #210 VF, #212 VF, #213 NM, Guide #181 .... **Min. Bid $50.00**

Lot #105 **X-Men #213** NM .... **Min. Bid $10.00**

Lot #106 **Avengers #1** This is a nice VG- copy. No Marvel chips, a very light subscription crease, modest wear at spine, really most would call VG/VG- .... **Min. Bid $100.00**

Lot #107 **Avengers #1** The Avengers have picked up in popularity since the series ended. Here is a nice clean VG copy, light sub. crease, no Marvel chipping .... **Min. Bid $125.00**

Lot #107A **Avengers #1** A solid complete copy, detached at lower staple, but no writing, tape, tears etc. Good ..... **Min. Bid $75.00**

Lot #108 **Avengers #2** At first this book looks MM/M. Upon taking it out of Mylar it still looks NM. The pages and inside cover are average color. It has no Marvel chipping, and after close scrutiny, the only fault I can find is that is was cut slightly off center. I will grade it VF/NM .... **Min. Bid $175.00**

Lot #109 **Amazing Fantasy #15** This copy of the most sought after Silver Age book is complete, but very rough. It has a strip of color Xerox glued over the spine to help it appear better. Really it is very restorable in the hand of a skilled person. Fair- ..... **Min. Bid $250.00**

Lot #109A **Amazing Fantasy #15** Nice solid copy. A few light creases near top of cover, light spine wear. This is a nice VG- copy. This is the kind of book which could be restored to VF/NM .... **Min. Bid $1,000.00**

Lot #110 **Amazing Spider-Man #1** The famous 1st issue, and the 2nd most sought after Silver Age Marvel. This copy has some very light wear at spine, but has a nice cover color & overall appearance VG- .... **Min. Bid $800.00**

Lot #111 **Amazing Spider-Man #4** G .... **Min. Bid $35.00**

Lot #112 **Amazing Spider-Man #23** G-, #28 G, #30, #35(2), #42 G, Guide $208 .... **Min. Bid $50.00**

Lot #113 **Amazing Spider-Man #12** G, #17 G, #17 FR+, #18 G, #19 G, #27 G, #47 VG-, #54 F, #56 VG, #66 F, Spider-Man King Size #3 G, Guide $314 .... **Min. Bid $100.00**

Lot #114 **Amazing Spider-Man #129** 1st app. The Punisher, with Hulk #181 selling for over $300, I think this book is under-valued. This is a nice clean copy. VF/NM .... **Min. Bid $75.00**

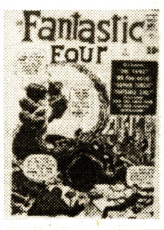

Lot #115 **Fantastic Four #1** Classic 1st Silver Age Marvel superhero. This is a sound complete low grade copy. No tape, no Marvel chipping, cover is attached, just normal wear. Good .... **Min. Bid $450.00**

Lot #116 **Fantstic Four #2** 1st app. of the Skrulls! This is a nice looking copy, having no restoration except for removal of some water stains, clean bright cover. App. Fine .... **Min. Bid $200.00**

Lot #117 **Fantastic Four #12** The ever popular Hulk X-over issue. This is a flat clean, fresh book. At first glance looks VF, but does have a few Marvel chips, so I am calling it F- .... **Min. Bid $150.00**

Lot #118 **Strange Adventures #66** VF, #67 VG, #70 VG+, #118 VG, Guide $140 .... **Min. Bid $25.00**

Lot #119 **Fantastic Four #36** NM (this book is nice!), #49 VG .... **Min. Bid $40.00**

Lot #120 **Showcase #20** FR/GD .... **Min. Bid $10.00**

Lot #121 **Hulk #6** Important last issue of 1st series. This is a nice clean VG/VG+ with some minor Marvel chips. VG .... **Min. Bid $100.00**

Lot #123 **Hulk #106** VG ...**Min. Bid $5.00**
Lot #124 **Hulk #111** NM .... **Min. Bid $10.00**
Lot #125 **Hulk #112** NM .... **Min. Bid $10.00**
Lot #126 **Hulk #113** VF/NM .... **Min. Bid $8.00**
Lot #127 **Hulk #114** NM .... **Min. Bid $10.00**
Lot #128 **Hulk #115** NM .... **Min. Bid $10.00**
Lot #129 **Hulk #116** NM .... **Min. Bid $10.00**
Lot #130 **Hulk #117** VF ...... **Min. Bid $8.00**

Lot #131 **Detective #285** F, #270 VG, #279 VG, #288 F, #183 FR+, Guide $161 .... **Min. Bid $40.00**
Lot #132 **Flash #132** VG ... **Min. Bid $5.00**
Lot #133 **Green Lantern #58** G, #59 F, #61 G+, Guide $89 .... **Min. Bid $25.00**
Lot #134 **World's Finest #114** VF, #116 VF, #104 VG+, #121 F+, Guide $150 .... **Min. Bid $50.00**
Lot #135 **Strange Tales #112** G, #115 G, #117 G, #120 FR, #122 FR, #123 G, #124 VG, #131 VG+, Guide $102 .... **Min. Bid $25.00**

Lot #136 **Tales of Suspense #48** FR, #50 G+, #51 VG-, #54 G+, #56 VG, #58 G, #59 G, Guide $138 .... **Min. Bid $25.00**
Lot #137 **Justice League #20 & #22** Early important issues #20 is VF, #22 is VF/NM .... **Min. Bid $60.00**
Lot #138 **Marvel Lot** X-Men #7 VG, X-Men #43 VG, Conan #7 VG, #14 VG, #15 VG+, Thor #157 G/VG .... **Min. Bid $45.00**
Lot #139 **Vampirella #2** NM/M Gorgeous!, #4 VF-, #6 NM, #11 F, #15 VG/F .... **Min. Bid $80.00**

Lot #140 **Batman #81** 2-Face cover, Fair .... **Min. Bid $15.00**

Lot #141 **Detective #145** G- .... **Min. Bid $20.00**
Lot #142 **Rangers #21** G+ .... **Min. Bid $10.00**
Lot #143 **Superman #47** Clean white page G+ .... **Min. Bid $30.00**
Lot #144 **Superman #63** FR .... **Min. Bid $15.00**

Lot #145 **Superman #67** VG- .... **Min. Bid $45.00**
Lot #146 **Superman #69** GD- .... **Min. Bid $20.00**
Lot #147 **Superman #70** VG .... **Min. Bid $50.00**
Lot #148 **Superman #99** G .... **Min. Bid $10.00**
Lot #149 **Superman #140** F, #143 F-, #146 G .... **Min. Bid $40.00**

Lot #150 **Sensation #85**, #86, GD .... **Min. Bid $15.00**
Lot #151 **Action #91** VG .... **Min. Bid $45.00**
Lot #152 **Action #115** FR/GD, #189 VG, #215 VG-, #274 VG, #281 F, Guide Value $172 .... **Min. Bid $75.00**
Lot #153 **Comic Cavalcade #19** G .... **Min. Bid $30.00**
Lot #154 **Hollywood Film Stories** (Barbara Stanwyck cover) F/VF .... **Min. Bid $20.00**

Lot #155 **Detective #88** G .... **Min. Bid $35.00**

Lot #156 **Detective #90** G+ .... **Min. Bid $45.00**
Lot #157 **Detective #97** GD+ .... **Min. Bid $35.00**
Lot #158 **Detective #99** Fair .... **Min. Bid $30.00**
Lot #159 **Detective #109** GD/VG .... **Min. Bid $50.00**
Lot #160 **Daredevil #6** G, #8 VG, #9 G, #10 VG, Guide $68 .... **Min. Bid $20.00**
Lot #161 **Iron Man & Sub-Mariner #1** VG .... **Min. Bid $10.00**
Lot #162 **Horror Lot** Marvel Tales #98 FR+, Mystic #14 FR/G, Journey Into Fear G, Voodoo #5 G- .... **Min. Bid $50.00**

Lot #163 **Silver Surfer #4** VG+ .... **Min. Bid $45.00**
Lot #164 **Misc Lot of Golden Age (50)** Fifty comics all 10¢ some giants 25¢. Annuals and such. Mostly humor titles all different, grades range from Fair to VF, overall VG .... **Min. Bid $50.00 (This is cheap)**
Lot #165 **Lot of Disney** (22) WDC&S from 1954-61. Most VG+, Dell Giant X-mas in Disneyland #1 VG + 5 others .... **Min. Bid $20.00**
Lot #166 **Uncle Scrooge Lot** #3 G, #9 G+, #21 G, #27 G, #43 F, #58 F, #70 VG (7) .... **Min. Bid $25.00**

Lot #167 **Journey into Mystery #83** These Silver Age Key are excellent investments. This copy has nice white pages, no Marvel chipping, spine is split w/1st few wraps 6", this would be excellent to restore. Good- .... **Min. Bid $175.00**

Lot #168 **Journey into Mystery #83** 1st app. & origin Thor. This copy has had moderate restoration professionally done. Apparent F/VF .... **Min. Bid $450.00**

Lot #169 **Journey Into Mystery #85** Fr, Avengers #5 G .... **Min. Bid $10.00**
Lot #170 **Star Wars #1** VF/NM .... **Min. Bid $10.00**
Lot #171 **Hulk #182** VF+ .... **Min. Bid $10.00**
Lot #172 **Brave & Bold #34** 1st Silver Age Hawkman, this is a nice higher grade copy F/VF, nice interior .... **Min. Bid $200.00**

Lot #173 **Showcase #34** 1st app. The Atom. Similar to the Brave and the Bold, but a touch nicer. VF- .... **Min. Bid $200.00**

Lot #174 **Misc. Lot of 25** 12¢ Marvel & DC, average G/VG .... **Min. Bid $10.00**

Lot #175 **Misc. Lot of 1000 comics.** This is a lot of books! Good mix, most newer, many w/high cover prices, NM/M ..... **Min. Bid $75.00**

COMIC MAN AUCTION LAST PAGE . . .

CBG Profile: Astro Comics

By Joyce Greenholdt

B.C. Boyer started out like any other comics lover who dreams of participating in the medium. But unlike most others, Boyer had his own in-house art tutor. His father, Charles, is the senior artist at Disneyland in Anaheim, Calif.

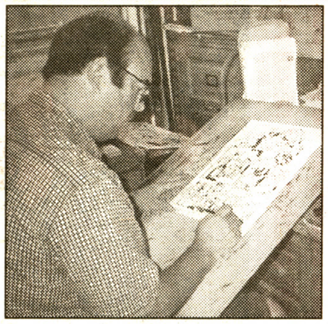

Boyer said, "I get off my 'secular' job around midnight. I find it's the most quiet time to draw."

Boyer recalled how, on the many occasions when he went to his father with his latest comic-book creation, the senior Boyer would set aside his current Disney project to help him. "I still remember the smell of the rubber cement, kneaded erasers, and paint as I came up to my dad for some artistic advice. Only now, with my children coming up to me while I'm facing deadlines, do I realize how really patient he was."

Charles Boyer would put tracing paper over his son's art and start making corrections. "It was like magic. I mean, here I was, a snot-nosed 12-year-old struggling with every line, erasing it a thousand times, and dad would just come up and, with a simple twist of his pencil, show how it should really be done. I'd watch pictures I'd formed in my mind start to come to life under his hand. Of course, I'd walk away depressed, wondering how I could ever acheive his mastery. But I'd come back with another page, over and over, until finally, in my 20s, he said, 'You got it, son!' There's nothing like having your dad give you the thumbs up for something you worked hard at."

Boyer had other tutors, as well. "I learned about telling a story with power from Jack Kirby, emotional faces from Neal Adams, panel progression from Jim Steranko, Marshall Rogers, mood from Frank Miller, breathtaking women from Adam Hughes, the placing of blacks from Alex Toth and Noel Sickles, and beautiful ink lines from Frazetta and Dave Stevens, down to the simple yet gorgeous brush of Jeff Smith. But if I was stuck on an island and could only learn the true essence of comics storytelling from one person, it would be Will Eisner. He had everything."

Boyer's first published comics character was The Masked Man, a masked detective with no costume or superhuman powers. The Masked Man appeared in *Eclipse Magazine* #7 and #8, *Eclipse Monthly* #1-10, and in his own 12-issue series, also published by Eclipse.

*Boyer's self-published comic book **Hilly Rose** is up to issue #7.*

The first seed of Astro Comics was planted after Boyer's run on The Masked Man. "I wanted to go in a completely different direction than the man in contemporary times wearing a mask," he said. "So I decided to go to the future, with a definite Buck Rogers retro-'50s feel to it and a strong female lead along with some cartoon companions, thus, the formation of Astro Comics."

Originally, Boyer created six weeks' worth of newspaper strips. "Needless to say, all the syndicates weren't in 'toon' with my idea of a continuing story with a gag-a-day quip," Boyer said, "so I had to turn somewhere else." Returning to the comic-book medium, Boyer completed three issues by 1995. His self-published *Hilly Rose* made its debut in May 1995. "I reunited with my original editor, Cat Yronwode, because I wanted to present the most professional look I could come up with," Boyer said. *Hilly Rose* has reached issue #7, with #8 due by the end of the year from Boyer's Astro Comics. The first five issues are available in a trade paperback published by Marlowe & Co., and plans are being laid for a second collection.

Boyer said his entire family gets involved with producing the comics. His wife, Sandy, helps with the accounting and looks over each issue to make sure the art and story make sense. "She's perfect for that," Boyer said. "She's not a comics reader, so if I can bring across the flow of the story to her, then I've got it made with my audience." His daughter, Bria, helps with the computer lettering, and his sons, Brandon and Brodie, help pack reorders and subscriptions. Charles Boyer helps his son put the covers together.

The whole Boyer family helps out (l to r): Brodie, B.C., Sandy, Bria, and Brandon.

"Right now, we're concentrating only on Hilly Rose and her universe. If I diluted myself into other comics, it would suffer," Boyer said, "which, by the way, is the uniqueness of self-publishers. Can you imagine Dave Sim, Jeff Smith, or Batton Lash turning their product over to someone else? Of course not. That's why the readership is so loyal, because they know the next issue they buy won't be taken over by a new creative team.

"I find the comics market exciting and frustrating at the same time. Exciting, because it's barely tapped its potential, with such artistic storytellers as Sim, Smith, Lash, Frank Miller, Terry Moore, Kurt Busiek, and David Lapham, just to name a few. Frustrating, because they, as well as many others, have yet to reach a wider audience. The potential is there; the means is not."

Hilly Rose's horizons may be widening — she's in development for a cartoon series, Boyer said. He added that *Hilly Rose* has also received a lot of coverage in the comics press, "and she was just parodied in *Cerebus* #208. I know I've made it big now. It's a slow climb, but she's becoming more known as the months go by."

Astro Comics
4195 Chino Hills Pkwy., Suite 329
Chino Hills, CA 91709

Joyce Greenholdt
CBG Associate Editor

The following comics were solicited for release more than 60 days ago; however, we have not been able to confirm that they were actually released. We would like to find out the current status of these comics (released, canceled, rescheduled, etc.) for the *CBG Calendar*. If any have been released, we would like the following information for the *CBG Price Guide*: The full title, issue number, month, and year listed in the indicia of the comic book, as well as the U.S. price given on the cover.

Able Was I
Volkswagon & Huge Friggin Insects #1, $3 (Aug)

ACG
Forbidden Worlds #1, $2.50 (Aug)
Moby Dick, $5.95 (Aug)
Sword of the Samurai #3, $2.50 (Aug)

Alternating Crimes
Alternating Crimes #1, $2.95 (Aug)

A.M. Works
Athena #6, $2.95 (Aug)
Pervert Club #6, $2.95 (Aug)

Antarctic Press
Hurricane Girls #7, $2.95 (Aug. 18-24)

Argo Press
Star Blazers #7, $2.95 (Aug)

CFD Productions
Babylon Crush #7, $3.95 (Aug)

Coconut Comics
Warcat #1, $2.50; #2, $1.95 (Aug)

Comico
Elementals: How the War Was One #3, $2.95 (Jul. 28-Aug. 3)
Elementals: Vampire's Revenge #3 (of 4), $2.95 (Jul. 28-Aug. 3)
Escape <esc.> #3, $2.95 (Aug)
Lady Bathory: Baby Universal #1 (of 4), $2.95 (Jul. 28-Aug. 3)
Primer Bathory #2, $2.95 (Aug)

CPM Comics
Armored Trooper Votoms #2, $2.95 (Aug)

Crusade Comics
Crusade Special: Shi vs. Tomoe #1, $3.95 (Apr. 28-May 4)
Dogs of War #3 (of 3), $2.95 (Aug)

Dark Horse
Grendel: Devil's Legacy #1, $2.75 (Aug. 18-24)

Dimm Comics
Project Dark Matter #3, $2.50 (Aug)

Dodecaphonic Books
Humor Can Be Funny, $9.95 (Aug)

Eyefull Press
Blood and Clay #1, $2.25 (Aug)

Fantagraphics Books
Crap #8, $2.95 (Aug)
Naughty Bits #20, $2.95 (Aug)
Nine Lives to Live: A Classic Felix Celebration, $39.95 (Aug)
Prince Valiant Vol 27, $16.95 (Aug)
Real Girl #9, $3.50 (Aug)

Hall of Heroes
Bog #1, $2.50 (Aug)

Horse Press
THB Special: Pig Dog Parade #1, $4.95 (Jul. 29-Aug. 3)

Image
Cyberpunx #3, $2.50 (Aug)
Gen[13] #13C, $1.30 (Aug)

Immortal Nights
Dreamcrashers #1, $2.25 (Aug)

Itchy Eyeball Comix
Shmog #2, $2.25 (Aug)

JGM Comics
Shadowflame #4 (of 4), $2.25 (Aug)

Kevlar Studios
Horseman #1, $2.95 (Jul. 28-Aug. 3)

La Comedie Illustree
Vauxhall #1, $3.95 (Aug)

Mad Monkey Press
Kamakazi #1, $3.95 (Aug)
Warlock 5 #1, $3.95 (Aug)

Mansion Comics
Golden-Age Union of Justice #1, $2.50 (Aug)

Marvel
Avengers: The Legend, $3.95 (Aug. 25-31)

Millennium Publications
Chassis #2, $2.95 (Aug)

Miracle Studios
Twilight Avenger Super Summer Special #1, $2.75 (Aug)

Mushroom Comics
Araknis #3, $2.50 (Jul)

New Idea Comics
Kyron: The Equalizer #7, $2.95 (Aug)

Nine Panel Grid
Nine Panel Grid #6, $2.75 (Aug)

Nouvelle
Mechanimals #2, $2.50 (Aug)

Petra Comics
Action Force 7 #2, $1.95 (Aug)
Swoop #3, $1.95 (Aug)
Team Orion #2, $1.95 (Aug)

Rage Comics
Bloodtide #3, $2.50 (Jun)

Rock Snot Comics
Screamin' Bunny Butts #3, $5 (Aug)

Samson Comics
Vixen 9 #1, $2.50 (Aug)

Spiderbaby
Tyrant #5 (Dec '95)

Studio Aries
Dreamcatcher #1, $2.95 (Aug)

Top Hat Comics
Terrific Trio #2, $2.75 (Aug)

Topps
X-Files Annual #2, $3.95 (Aug. 18-24)
X-Files: Season One #1, $3.95 (Jul. 21-27)
X-Files Season One #2, $3.95 (Aug. 18-24)

Ultimate Creations
Warrior #3, $2.50 (Jul)

Undiscovered Press
Rob Sacchetto's Cape Fear #2, $2.85 (Aug)

Vagabond Press
C.P. Time: The N Word, $3.50 (Aug)
Harsh Interlude, $3.95 (Aug)
Manya: 3 1/2 Hours & 5 Cups of Coffee, $3 (Aug)
Manya: Falling, $3.50 (Aug)
Manya: Poetry Prose & Mosquitoes, $3 (Aug)

Vendetta Comix
Junkie Mechanic #1, $3.95 (Aug)

Wild Pig Press
Spirit of the Highwayman #1, $4.95 (Aug)

ADULT COMICS

Aeon
Buddha on the Road #1, $2.95 (Aug)

Comico
Elementals Sex Special #2 (deluxe ed., $10), $2.95 (Aug)

Fantagraphics Books
Submissive Suzanne #5, $2.95 (Aug)

Fetish Factory
Torrid Tales #1, $19 (Aug)

Vendetta Comix
Gabriel #2, $3.95 (Aug)
Not of Our Blood #2, $3.95 (Aug)

RE-DISCOVERED AFTER FIFTY YEARS!

Pose 1

All Pictures © Kaan Entertainment, LLC 1996

HISTORIC FIRST-EVER RELEASE OF AUTHENTICATED MUSEUM QUALITY PHOTO AND LITHOGRAPHIC REPRODUCTIONS OF THE *ORIGINAL* PICTURES USED BY SIEGEL AND SHUSTER TO CREATE SUPERMAN.

- **Re-discovered in attic after fifty years.**
- **Lithographs part of the permanent collection of the INTERNATIONAL MUSEUM OF CARTOON ART.**
- **$1,000,000 of sale proceeds guaranteed to benefit the AMERICAN PARALYSIS ASSOCIATION.**
- **Limited edition release with *ORIGINAL* signature not a facsimile.**
- **Rediscovered photos recently made part of the permanent collection of the SMITHSONIAN.**
- **Guaranteed Christmas delivery in holiday packing with "Season's Greeting" card signed by Mayo "Superman" Kann announcing your gift available at no extra charge!**

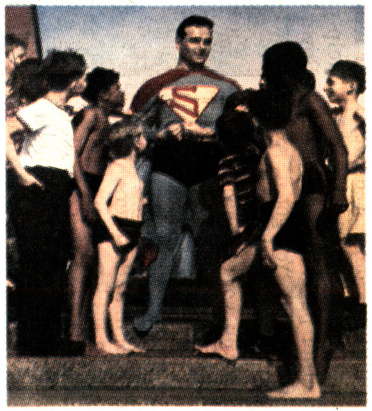

Pose 2

Pose 3

Pose 4

RE-DISCOVERED AFTER FIFTY YEARS

Last year, after living in the same house on Hermon Street in Winthrop, Mass. for fifty years, Mayo and his wife decided to move to near-by Lynnfield to be with their

Paralysis Association, of which Christopher Reeve is the Chairman, to aid paralysis and spinal cord injury victims. At 82 years of age Mayo not only hasn't forgot-

THE ORIGINAL SUPERMAN

Superman fans, movie buffs, comic book and memorabilia collectors may remember the early Superman "serial" with Kirk Allyn, the radio series with Clayton "Bud" Collyer, the television series of the 1950's starring George Reeves or most recent feature films with Christopher Reeve.

But it may come as a surprise to all but the most knowledgeable Superman fanatics that the original Superman was Mayo J. Kaan.

It was 1936 when Art Moger, the legendary Warner Brothers P.R. man , while trying to help Superman creators Jerry Siegel and Joel Shuster find a model for their newly conceived comic strip, who remembered that actor Sterling Hayden had a "physical culture" trainer who possessed an Adonis-like physique. Moger brought Siegel and Shuster to Boston's Sydney Hill Health Club to meet Kaan where he was working, and the rest is history! Mayo's looks and muscles were Siegel and Shuster's inspiration in 1936 for the legendary comic book character the world has come to love.

In the late thirties Mayo traveled to Hollywood and made two "pilots" for the early Superman movie serials. However within the year he decided the movie business wasn't for him and he returned to the East to finish schooling. However, World War Two interrupted Mayo's plans. Mayo volunteered for Naval service. Former World Heavyweight Boxing Champion (then Naval Commander) Gene Tunney immediately recognized the value of Mayo's exceptional knowledge of physical training combined with the public relations benefits of having "Superman" train troops and recruit enlistees. Mayo became the linchpin of Commander Tunney's physical training platoon. Later in the war at the personal request of the Secretary of the Treasury, Henry Morgantheau, Mayo traded his Chief Petty Officer's uniform for his Superman costume and traveled the country with the likes of Phil Silvers, Frank Sinatra and other radio and silver screen stars of the 40's to raise money on numerous War Bond Tours.

With the conclusion of the war, Mayo returned home to Winthrop, Massachusetts, and decided to hang up his Superman cape (except for the occasional charity appearance) and concentrate on his new wife, Gloria, and studies in nutrition, health and physical fitness.

FROM PARAPLEGIC TO SUPERMAN

In 1933, Mayo was a nineteen year-old on top of the world. Having just graduated from Revere High. Mayo was a 6 foot, 215 pound boy with an ever present smile. While playing semi-professional football for the Salem Athletic Club, in the title game that year, Mayo was kicked in the spine. He was carried off the field, diagnosed as being paralyzed from the waist down - never to walk again.

That's what the doctors said but Mayo had other plans. He taught himself to walk on his hands, becoming a fixture "walking" up and down Revere Beach. This tireless exercise regiment of hand-walking and massage led to the development of his 50 inch chest and 18 1/2 inch arms. One day, after two years of this exhaustive exercise Mayo cried, "Ma, come here! Quick!" She came-she saw-she fainted. Mayo had walked. The amazing recovery made the newspapers all across the state. As later reported by Boston columnist Samuel Migdole, "Mayo vowed to help others who were paralyzed" - a vow he has not forgotten to this day.

When Mayo left Gene Tunney's command, he was put in charge of rehabilitative therapy on various hospital ships. After the war, Mayo converted the whole first floor of his home into a "health studio" where he helped children afflicted with polio to regain their ability to walk.

daughter. In the process of moving the original pictures of Mayo, used by Siegel and Shuster to create Superman character that ultimately appeared in Action Comics #1 (which sold for $61,900 in auction at Sotheby's this past summer) were discovered in the attic of the Hermon Street house. These original pictures, given to Mayo by Siegel and Shuster had remained untouched and forgotten in the attic since Mayo's discharge from the Navy in 1946.

Having heard of the plight of the recently paralyzed Chistopher Reeve, the latest Superman, Mayo decided to have the pictures meticulously restored to their original condition and present to the public a series of signed and numbered limited edition lithographs as well as framed black & white and sepia photographic reproductions all bearing the **ORIGINAL** hand written signature of Mayo "Superman" Kaan. Mayo has guaranteed that $1,000,000 of the proceed of the sales of these items will be donated to the American

tell his promise to help other paralysis victims, he typifies the true spirit of Superman.

The signed and numbered limited edition lithographs are available in either an 11"x14" size or a 24"x30" size. All lithographs are printed on museum quality, acid free, archival paper with a six color waterless Heidelberg Press by National Lithographers of Miami, FL. Each pose, in each size, is limited to an edition size of 2500 (plus proofs) all bearing the number in the series along with the original signature of Mayo "Superman" Kaan.

The framed black & white and sepia photographic reproductions measure eight by ten inches and each pose is available in either style with Mayo's original signature.

A limited number of 24"x36" framed and matted collages, each with an 8"x10" color, signed lithograph surrounded by five beautifully reproduced "period" newspaper accounts of

Mayo's life as the original Superman are available. This exquisite set of collages are double signed with Mayo's original signature on the center litho as well as the matt.

All pieces are accompanied by a certificate of authenticity. The original photographs as well as their photo and lithographic reproductions have been authenticated by Glenn Brown who has spent the last twenty years exclusively researching, appraising and identifying entertainment memorabilia. He is a consultant to major auction houses including Christie's, Butterfield & Butterfield and Profiles in History. Most recently he coordinated, authenticated and designed the Elvis Presley Museum Collection.

If you're a fan of Superman, a memorabilia or comic book collector or know someone who is, or want a truly unique piece of art, a photograph, lithograph or collage of the original pictures used to create the legendary Superman - and hand signed by the one and only original Superman, Mayo Kaan - represents the ultimate in Superman memorabilia, while helping a truly worthwhile cause at the same time.

Gary Hood, Director of Curatorial Affairs, of the International Museum of Cartoon Art and The Cartoon Hall of Fame, says it better than anyone, "It is a boon to comic book fans everywhere that the photographs resurfaced after all this time. Superman would not have been the same without them!"

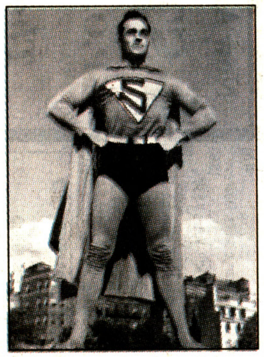

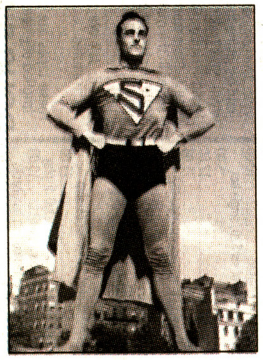

To Order - Call Toll Free

(1-888-38-SUPER)
(1-888-387-8737)

* All pictures smaller than actual size - see order chart for actual dimensions.
These products are not associated with or sponsored by D.C. Comics. - Shipping and handling additional.

To Order: Call Toll Free 1-888-387-8737

- All orders subject to availability - Prices good through 12/31/96 -Dealer inquiries welcome

8x10 Framed Photographs with Original Signature

ITEM	POSE 1	POSE 2	POSE3	POSE 4	POSE 5	
Sepia 8"x10"	SP1	SP2	SP3	SP4	SP5	5 Monthly payments of $39.99 or 1Payment of $199.95
Black & White 8"x10"	BW1	BW2	BW3	BW4	BW5	

Limited Edition Lithographs - Museum quality, Full color, printed on acid free archival paper with original signature of Mayo "Superman" Kaan

ITEM	POSE 1	POSE 2	POSE3	POSE 4	POSE 5	
11"x14" Limited Edition Lithos	LE11-1	LE11-2	LE11-3	LE11-4	LE11-5	5 Monthly payments of $99.99 or 1Payment of $499.95
24"x30" Limited Edition Lithos	LE24-1	LE24-2	LE24-3	LE24-4	LE24-5	5 Monthly payments of $199.99 or 1Payment of $999.95
Collage Boxes 24"x36" Color Framed & Matted Double Signed	C1	C2	C3	C4	C5	5 Monthly payments of $99.99 or 1Payment of $499.95

30 day money back guarantee if not fully satisfied. - $1,000,000 A.P.A. donation based on product sellout.

SHOWCASE

Showcase ads are available at $27.00 each. Typesetting, illustrations and photos are included in the cost. New advertisers: please include current street address and phone number to avoid delay.

ANOTHER PLACE & TIME
1331 Willow Tree Dr. • Woodstock, GA 30188

(770) 924-0295
CALL FOR OUR NEW EXCLUSIVES!!

ORDERING INFO: Please call if mailing check or M.O. Make check to Pat Jankowski. Add $5.00 for shipping. Thanks for the orders!!! Call Now!!!!! V-MC-AMX

#1) TALES OF THE WITCHBLADE #1 VARIANT PLATINUM EDITION Only 1000 made - variant cover by Turner w/platinum foil. Almost sold out! Get your copies now!!! Only .... **$25.00 ea.** Limit 3

#2) WITCHBLADE #10 VARIANT GOLD EDITION Only 3000 made - variant cover by Turner w/gold foil. Almost sold out! This is Darkness #0! Only ...... **$15.00 ea.** Limit 10
#2A) We also have variants w/ no foil! Only .... **$8.00 ea.** No Limit

#3) DARKNESS #1 VARIANT This is variant cover of #1 w/ no foil. Get the best book 1996!!!!! Only ..... **$8.00 ea.** No Limit

1ST APPEARANCE OF X-FILES
Ashcan Edition Of X-Files #1 Black & White Copy In Star Wars Galaxy Magazine. Out Before X-Files #1 So Is 1st App. $50.00 In Price Guide!
Only **$20.00**

GOOD STUFF CHEAP!

- **Atomic Angels variant** #1 .... $12.00
- **Amazing Spidey** #361 ... 7.00
- **ANGELA** #1, 2, 3 ..... 8.00 ea.
- **Allegra** #1 GOLD 9.00
- **Animal Mystic** #1, 2 .... 28.00 ea.
- **A.M. Waterwars Ashcan** 15.00
- **Dark One 3rd Eye LTD** 15.00
- **Ash** #1 .... 9.00
- **Bone** #6 VF 30.00
- **CFD** #4 .... 40.00
  - #5 (2nd) 12.00
  - #6 .... 20.00
  - #9 .... 15.00
- Call for other CFD books
- **Chaos Quarterly** #1 Plat VF 11.99
- **Dawn** #1, 2, 3, 4 ..... 4.00 ea.
  - #2, 4 LTD .... 17.00 ea.
- **Creed** #1 (new series) plat 9.00
  - **Cranial Dis** #1 ... .99 SALE
- **Darkchylde** #1 (mag) .. 13.00
- **Darkchylde** #2 .... 8.00
- **Dark Fantasy** #1-6 ... 5.00 ea.
- **Demon** #45 (Hitman) 4.00
- **Evil Ernie Ress** #1 Gold 25.00
- **Elfquest HY** #1-29 ... 2.75 ea.
  - **NB** #1-34 .... 2.75 ea.
  - **Ten Chiefs** #1-20 .. 2.75 ea.
- **Faust** #1, 2 .... 25.00 ea.
- **Gen 13** #1, 2 .... 23.00 ea.
  - #1 (new) 7.00
- **Ghost in the Shell** #1 ... 18.00
  - **W12 Ashcan** 5.00
- **Green Hornet** (now) 1-15 .... 3.00 ea.
- **Girl Rule of Darkness** 9.00
- **Exotica Lust** (LTD 2750) 17.50
- **Hilly Rose** #1, 2, 3 ... 5.00 ea.
- **I Lusipher** #2, 5 ..... 17.00 ea.
- **Jaguar God** #0, 1, 2 . 3.50 ea.
- **Johnny** #1 (S&L 2000) 15.00
- **Lady Death Red Velvet** . 25.00
  - **Comm.** #1 .... 60.00
  - #1 .... 45.00
  - #2 .... 20.00
- **Lady Vampire** #0 Gold ... 9.00
- **Lost In Space** #1-17 .... 3.00 ea.
- **Luxura Gold** #1 .... 15.00
- **Kindred** #1, 3 variant .... 5.00 ea.
- **Neg. Burn** #3 (Bone) 7.00
  - #13 (SIP) 7.00
- **Oz** 3-16 .... 3.00 ea.
- **Preacher** #2 $25.00, FN 14.00
  - #5, 6 .... 8.00 ea.
  - #7, 8 .... 7.00 ea.
- **Poison Elves** #4-9 .... 4.00 ea.
- **Purgatory** #1 Chrome .. 17.00
  - #1 .... 4.00
- **Razor** #1 .... 40.00
  - #2 .... 30.00
  - #2 Red. Ed. 50.00
  - #2 Plat. Ed. 50.00
  - #3, 4, 5 .... 28.00
  - #5 LTD 40.00
  - Suff Plat #1 .... 12.00
  - Burn Plat #1 .... 8.00
  - Ann #1 .... 17.00
  - Ann #1 Gold 25.00
- **Satonika** #1, 2 .... 4.00 ea.
- **Shi** #1 .... 20.00
  - Fan App. Ed. Gold 8.00
- **Sandman** #34, 46, 50, 54 .... 175.00 ea.
- **Snowman** #2 variant 4.00
- **Spectre** #1-3 .... 6.00 ea.
- **Sword of Azrael** #3 .... 6.00
- **Stray Bullets** #4-7 .... 7.00 ea.
- **Star Wars D. Emp. Set** . 89.99
- **Vampirella** #1, 2 .... 18.00
  - D&D #1 Ash 4.00
  - D&D Red Ltd 30.00
  - Ann #1 FN 75.00
- **VENG Vampirella** #1 Gold 30.00
- **Verotika** #3, 4 ...... 275.00 ea.
- **Warrior Nun Areala** #1 Plat 12.00
  - #2, 3 .... 4.00 ea.
- **Watchblade** #1, 2 .. 13.00 ea.
- **Warrior** #1, 2 .... 4.00 ea.

WIZARD ½ EDITIONS

- **Lady Rawhide** 10.00
- **Lady Death** 10.00
- **Maxx** 10.00
- **Fire From Heaven** 12.00
- **Dawn** 12.00
- **Gen 13** 20.00

WIZARD ACE EDITIONS

- **#5 Lady Rawhide** 12.00
- **#6 Concrete** 7.00
- **#7 Animal Mystic** 15.00
- **X-Files #3** 5.00
- **Avengers Cap Commander #1 variants** .... Cover Price

GOOD STUFF CHEAP!
(908) 974-9674
Check, MO, VISA/MC accepted. $4.00 S&H plus 5¢ per book. All books NM unless noted. Call after 9:30 p.m. Eastern time. If not home leave message and we will return your call.

MAD - BUY OR SELL

Also PANIC, TRUMP and other magazine parodies (such as Harvard Lampoon). Send lists to:

J. MOORE
P.O. Box 6065-234, 5532 Woodruff Ave.
Lakewood, CA 90713

POTRZEBIE STATISTICAL ABSTRACT (Volume II) is now available. Send SASE for **FREE** brochure.

FOR SALE:

- Tex Avery Wolf Lamp New (French Import) $195.00
- Wolf Watch (French Import) $45.00
- Red (The Girl) Watch $45.00
- Droopy Tin Ashtray (French) $20.00
- Screwy Squirrel Tin Ashtray (French) $20.00

(Add $4.00 postage)

JOHNNY COMICS
350 S. Tustin Av.
Orange, CA 92666
(714) 639-0905
(12-7 Pacific Time)

Scarce Comic Books, Pulps, Toys, Premiums, Original Art and Vintage Related Material

Robert Beerbohm Comic Art
PO Box 507, Fremont, Nebraska 68026
Phone/Fax (402) 727-4071 • beerbohm@teknetwork.com

Send $1 (refundable with your first order) to cover postage for our newest 40-page catalog coming back from the printers shortly. It is full of pre-70s comic books, pulps, Sunday pages, ERB first editions, BLBs, premiums, character toys, movie stuff, original art, rare Rock & Roll concert posters, etc. that we consider of a collectible nature.

Regular customers will automatically be receiving our newest offering in the mail within a couple weeks.

Many thanks to the many thousands of you who have ordered from me in the past. "Beginning my 4th decade of wheeling and dealing comics material in fandom through the mail!"

PREACHER NM

- 1 .... $40.00
- 2 .... 35.00
- 3 .... 30.00
- 4, 5, 6, 7 .... 15.00
- 8, 9, 10, 11 .... 10.00
- 12-17 .... 7.00 ea.

HITMAN NM

- 1 .... 12.00
- 2, 3 .... 10.00
- Demon Ann 2 .... 20.00

EVIL ERNIE RESURRECTION

- 1 NM 12.00

Call (608) 249-1231 to reserve. Trades & bulk discount available. Send SASE for list of comics, toys and ad items to:

JEFF STORCH
50 S. Bryan St., Madison, WI 53714

WANTED: Bullwinkle, Uncle Scrooge, Lucky Luke, & other cartoon character comics, toys, and comic & animation art

FOR THE BEST SELECTION OF HOT BOOKS—AT THE BEST PRICES, CALL

CROSSROAD COMICS @ (818) 842-3328

Credit Cards Welcome

PULPS WANTED!

ONE PIECE OR LIFETIME COLLECTIONS WANTED.
- VERY COMPETITIVE PRICES PAID -
- IMMEDIATE CASH -
WILL TRAVEL TO VIEW LARGE COLLECTIONS.

Of special interest, we are currently looking for a complete or near complete run of 1930's SHADOWS!

Call, Write or Fax:

Dave Smith ℅ Fantasy Illustrated
P.O. Box 30183, Seattle, WA 98103 • (206) 784-7300, Fax (206) 782-2844

COMIC-FINDER

THE FAX NETWORK
114 W 8TH SANTA ROSA, CA 95401
call 707-573-9643
fax 707-573-0345

GOLD-SILVER-HOT
DEALERS- buy/sell lists twice a week-
COLLECTORS- free faxing of your want and sale lists to major dealers-
CALL-WRITE-FAX (by Pat S. Calhoun)

SUPERHERO TOYS

1. Captain America 6" Marx figure $12.00
2. Captain Marvel bookbag, 70's 25.00
3. Spider-Man, Remco accessory pack for energized Spidey doll 20.00
4. Captain Midnight T-shirt, 70's Ovaltine premium 20.00
5. Captain Action uncut strip of 16 flickers from rings 25.00
6. Wonder Woman, Ideal painted figure 25.00
7. Batman, uncut strip of 6 different flickers, 60's 25.00
8. Superman metal belt buckle, '75 .... 15.00
9. Spider-Man figural radio in box, '78 .... 30.00
10. Tarzan Halloween costume, '66, Collegeville, boxed 75.00
11. Marvel Secret Wars "Electro" figure, loose/mint 35.00
12. Batman Chemtoy plastic figure, loose 12.00
13. Batman, Japanese action figure, Takara, MIB 35.00
14. Spider-Man figural soap, mint in exc. box 15.00
15. Batman charm bracelet, MOVGC, '66 .... 75.00
16. Green Hornet, uncut strip of flickers from 60's rings 25.00

CARTOON CHARACTER TOYS

17\. Popeye sliding tile puzzle, Roalex, MOC, 60's 60.00
18\. Pogo "I Go Pogo" View-Master packet, MOC 20.00
10\. Pogo "Beuregard" Poynter Products flocked figure, rare 200.00
11\. Pogo "Pogo" Proctor & Gamble mug 10.00
12\. Dick Tracy bendable figure, MPC, 60's, loose ... 25.00
13\. Dick Tracy (movie) candy containers, set of 8 diff. 20.00
14\. Prince Valient game of valor, Transogram, VG ... 30.00
15\. Porky Pig, roly poly toy, 60's, plastic, jingles when rolled 35.00

MAD MAGAZINE ITEMS

16\. Alfred E. Neuman latex Halloween mask, 60's .. 50.00
17\. Mad Fleer sticker album, unused 10.00
18\. Mad Idiotic fruity candy, set of six $20, single box 5.00
19\. Mad "Surfs Up" poster 12.00
20\. Spy vs. Spy water filled pen 35.00
21\. Collegeville plastic Alfred E. Neuman Halloween mask, 60's 25.00
22\. Mad Alfred E. Neuman necktie 25.00

OTHER COOL STUFF

23\. Jeff Jones Zombie jigsaw puzzle, APC 20.00
24\. Stanley Mouse business card $10, membership certificate 25.00
25\. Basil Wolverton Fink Buttons, Leaf, 60's, full display box of 24 packs $175, or single packs at 10.00
26\. James & The Giant Peach limited edition hardback book, numbered from 1000, sealed 100.00
27\. Star Blazers "Yamato" die cast toy, Japanese, MIB 100.00
28\. Ultraman Superdeformed ceramic banks, Japanese, sev. styles, each 18.00
29\. Godaikin Japanese robots, all MIB: Voltes V $300, Goggle V, Gardian, Dynaman, each $200, Abega $95, Laserion $125, small Laserion, Bioman, Dynaman, each 50.00
30\. Felix The Cat original artwork by Otto Mesmer from #46, page 125.00
31\. Doctor Who, Dapol playset, large set, boxed, w/Tardis, K-9, Dr. & Sidekick 40.00

ROLAND COOVER, JR.
1537 E. Strasburg Rd.
West Chester, PA 19380
Phone: (610) 692-3112
Fax: (610) 738-9108
Postage extra, insurance optional

AUDIO TREASURES

WAR OF THE WORLD - THE ORIGINAL MARS ATTACKS!

- WWI: The original that started it all - Orson Welles' 1938 broadcast that scared thousands into believing the Martian invasion was real. 60 minutes $5
- WWII: Star Trek's Leonard Nimoy read H.G. Wells' original novel. 60 minutes $5
- WWIII: The Lux Radio Theatre's adaptation of the 1953 movie. 60 minutes $5
- WWIV: Stars from three different Star Trek series recreate the broadcast, then find themselves in the middle of a Martian invasion! 90 minutes $5
- WWV: A six-part BBC production adapting the original novel. 2 - 90 minute tapes $10
- WWVI: The 50th anniversary recreation starring Jason Reboards and Steve Allen. 60 minutes $5
- WWVII: Jeff Wayne's musical version of the novel starring Richard Burton as the narrator. 90 minutes $5

DISCLAIMER
These tapes are sold strictly for the collector's private home use only. No copyrights are implied or given. Postage and handling $4 any size order. Send check or money order to:

DOUG SIMROSS 2642 Swans Rd, NE, Newark, OH 43055

New Artists, Writers Needed - Contact:

★ STELLAR COMICS
P.O. Box 748, Buffalo, NY 14240
1-716-893-5301

The Rising Star of the New Comic Companies . . .

PRICED TO SELL!!!

- Snowman #2 Variant $4
- Snowman #3 Variant $3
- Wizard Ace Zorro $5
- Wizard Ace Concrete $5
- Wizard Ace Megaton $5
- Hall of Heroes (1st Kanuiga) #1 .... $5
- Creed #1 Lightning Variant $3
- Atomik Angels #1 Intrepid ED $10
- Fantastic Four #1, Iron Man #1 Variants .... $5 ea.
- Captain America #1, Avengers #1 Variants .... $3 ea.
- Electra #1 Variant $4
- XSE #1, Hulk #447 Variants .... $3 ea.
- SHI: Kaiden #1 Variant $5
- Darkchylde #1 .... $5
- AM ENT Version $5
- Darkchylde #3 Variant $6
- Witchblade #10 Variant $7
- Dawn ½ $6
- X-O Manowar #1 Variant $5

FAMOUS FACES & FUNNIES
1731 N WICKHAM RD.
MELBOURNE, FL 32935
(407) 259-3575 • FAX (407) 259-7533

TERMS:
- All books NM/M
- Add $3.50 + 5¢ per book S&H
- Checks/Money Orders/VISA/MC
COD add $5.00

SHOWCASE

Showcase ads are available at $27.00 each. Typesetting, illustrations and photos are included in the cost. New advertisers: please include current street address and phone number to avoid delay.

ELDORADO COMICS

P. O. Box 3630, 2110 E. Rt. 70, Cherry Hill, NJ 08034
Ph: 609-489-1199 • Fx: 609-489-8727
Satisfaction guaranteed! All comics VF-NM.
Prices subject to change. Call to reserve.
$25.00 minimum order; add $5.00 to ship/insure (US).
Visit our store; opening November 16th!

AKIKO
Ashcans white $20.00
blue 10.00
1-Shot 10.00
#1 ..... 10.00
#2, 3 ..... 8.00
#4, 5 ..... 6.00
#6 up 5.00

AKIRA
#1 ..... 23.00
#2 ..... 16.00
#3-6 ..... 12.00
#7-10 ..... 11.00
#11-17 ..... 8.00
#18 up 7.00

ALL STAR WESTERN
#10, 11 (J. Hex) ..... Call

AMAZING ADVENTURES
#11 (1st Fur) ..... Call
#12-17 (Beast) ..... Call

AMAZING HEROES SWIMSUITS
1990-1992 ..... 25.00
1993 ..... 35.00
Spoof 25.00
(all have Dawn illo)

ANGELA
#1 ..... 12.00
#2, 3 ..... 15.00
Premium (A) 45.00
Premium (S) 25.00
Spawn #9 ..... 9.00

ANIMAL MYSTIC
#1, 2 ..... 60.00
#1 Limited 90.00
#3 ..... 25.00
#4 ..... 10.00
#4A 30.00
Wizard Ace 25.00
'93 CFD Calendar (1st appear) 15.00

ASTRO CITY (MS)
#1 ..... 9.00
#2 ..... 8.00
#3, 4, 5 ..... 6.00
#6 ..... 5.00

AVENGELYNE (MS)
#1 Chrom 10.00
#1A NS 15.00
#B Holo s/n 50.00
#1C NS Gold 35.00
#2 ..... 5.00
#3 ..... 4.00
#3A 10.00

AVENGELYNE (cont.)
#1 chromium 7.00
#1A 10.00
#2A (Darkchylde Preview) 20.00
#2B/2C (Demi covers) 25.00
#3-5 ..... 4.00

BATMAN
#121 ..... Call
#181 ..... Call

BATMAN B&W
#1 ..... 12.00
#2 ..... 10.00
#3 ..... 8.00
#4 ..... 6.00

BONE (1st Prints)
#1 (FN+) 150.00

CAVEWOMAN (BC)
#1 ..... 95.00
#2, 6 ..... 40.00
#3-5 ..... 30.00

CEREBUS
#1 up ..... Call

CONTINUM
#1 (Pre-Dawn) 125.00

CREATURES OF THE ID
#1 (Alfred) 75.00

CREED (HoH)
#1, 2 ..... 35.00

CRISIS ON INFINITE EARTHS
#1, 7 ..... 9.50
#2 ..... 7.50
#3-6, 9-12 ..... 6.50
#8 ..... 10.50

CROW (C)
#1 ..... 125.00
#2 ..... 75.00
#3 ..... 95.00
#4 ..... 55.00
Xmas Spec. 45.00

CROW (T)
#1, 2 ..... 25.00
#3 ..... 30.00

CRY FOR DAWN
#1 (1st Pr) 225.00
#1 (2nd Pr) 125.00
#1 (3rd Pr) 150.00
#2 (1st Pr) 125.00
#2 (2nd Pr) 75.00
#3 ..... 80.00
#3 Ashcan ..... Call
#4, 5 ..... 60.00
#5 (2nd Pr) 25.00
#6 ..... 45.00
#7, 8 ..... 40.00
#9 ..... 30.00
#4-6 Ltd 150.00
#7-9 Ltd 125.00
'93 Calendar 50.00

CYBERFROG (HoH)
#1, 2 ..... 35.00

DARKCHYLDE
see Avengelyne #2

DARKCHYLDE (cont.)
and Glory/Angels #1 for flipbook preview
#1 ..... 15.00
#1 Changing 20.00
#1 Magazine 30.00
#1 AE 25.00
#2A/2B 10.00
#3 ..... 6.00
#3A 10.00

DARKER IMAGE
#1 (Maxx) 5.00
#1 B&W 25.00
#1 Gold 25.00

DARKNESS
San Diego Prev 15.00

DAWN
#1 ..... 8.00
#1 signed 15.00
White Trash 60.00
Look Sharp 50.00
Black Light 25.00
#2 ..... 6.00
#2 Limited 35.00
#3 ..... 5.00
#3 Limited 60.00
#4 ..... 4.00
#4 Limited 25.00
#½ Blue 15.00
#½ White 50.00

DC vs MARVEL
#1, 2 (1st Pr) 8.00
#3, 4 ..... 7.00

DEFCON 4
#½ 15.00
#1 ..... 10.00
#1 (Lee) 20.00

DEFCON 4 (cont.)
#1 (others) 15.00
#2 ..... 6.00
#3 ..... 5.00
#4 ..... 4.00

DEMON
An #2 (1st Hitman) 20.00
#43 ..... 12.00
#44, 45 ..... 10.00
#52-54 ..... 6.00
(all have Hitman)

DETECTIVE
#359 ..... Call

DRAMA
#1 ..... 25.00
#1 Limited 95.00

DVE
Rave 10.00
#1 variants ..... Call
#2 up ..... Call

FANTASY QUARTERLY
#1 (Elfquest) ..... Call

FATALE
#1 ..... 15.00
#1 Promo 25.00
#2, 3 ..... 10.00
#4, 5 ..... 5.00

FLASH
50th Ann Sp 25.00
#1 up ..... Call
#62 (Waid) 10.00
#63-90, 94 ..... 5.00
#0, 91, 93 ..... 7.00
#92 ..... 20.00
#95, 100, 112 ..... 5.00
#96-99 ..... 4.00

GEN 13 (Mini Series)
#½ 50.00
#½ in Wizard binder-rare ..... Call
#1, 2 ..... 45.00
#1 (2nd Pr) 10.00
#3, 5A 20.00
#4, 5 ..... 14.00
#0 ..... 10.00
TPBK (3rd Pr) 13.00
Collector Pins signed/numbered 25.00

GEN 13
Rave 15.00
#1 Variant sets ..... Call
#1A/1B 10.00
#1C-M vars ..... Call
Genet Jxn 40.00
Lingenrie 50.00
Pulp Fiction 30.00
#2, 3 ..... 7.00
#4, 5 ..... 6.00
#6, 7 (DV8) 10.00
#8 up 5.00
#11 Euro 75.00

GHOST IN THE SHELL
#1, 3 ..... 35.00
#1 mini 15.00
#2 ..... 45.00
#4 ..... 15.00
#5, 6 ..... 12.00
#7, 8 ..... 10.00

GODHEAD
#1 (Jattari illo) ..... Call
#1 Limited (1st story) ..... Call

GRENDEL (MS)
#1-3 ..... Call
Primer #2 ..... Call

HELLBLAZER
#1 ..... 23.00
#19 ..... 25.00
#27, 59, 60 ..... 35.00
#61 (Preacher) 15.00

HITMAN
Demon An #2 (1st Hitman) 20.00
Bloodbath #2 (2nd Hitman) 15.00
Demon #43 ..... 12.00
#44, 45 ..... 10.00
#52-54 ..... 8.00
Batman Chronicles #4 ..... 8.00
Hitman #1 ..... 10.00
#2 ..... 8.00
#3 ..... 6.00
#4, 5 ..... 5.00
#6 up 4.00

I LUSIPHUR
(See Poison Elves)

IMPULSE
#1 ..... 10.00
#2, 11 ..... 7.00
#3-5, 10 ..... 6.00
#6-9 ..... 5.00
#12 up 4.00

INCREDIBLE HULK
#180-182 ..... Call

JOHNNY THE HOMICIDAL MANIAC
#1 (1st Pr) 75.00
#1 (2nd Pr) 10.00
#2 ..... 15.00
#3 ..... 10.00
#4 up 5.00

KINGDOM COME
#1, 2, 3, 4 ..... 10.00

LADY DEATH
#1/2 ..... 20.00
#1/2 A- Red V 49.00
#1/2 B- Gold 39.00
#1/2 C- signed 29.00
#1 Chrom 75.00
#2 ..... 55.00
#3 ..... 25.00
Swimsuit 12.00
SS Red Velv 45.00
Lingerie 1.50
Lingerie s/n 49.00
Leather 69.00
Statue 299.00

LADY DEATH BH&H
#1 ..... 8.00
#1A - Gold 40.00
#1B - Blk Velv 49.00
#2 ..... 5.00
#3, 4 ..... 4.00
#4A Demon 35.00

LADY DEATH: Crucible
#1/2 ..... 15.00

L DEATH ODYSSEY
Preview ..... Call
#1 Foil 10.00
#1A- Chrom 45.00
#2-4 ..... 5.00
#4A 30.00

LADY RAWHIDE
#1 Special 8.00
#1 ..... 6.00
#1 Mini 5.00
#1 Mini Gold 10.00
#2-5 ..... 5.00
#1/2 ..... 15.00

LETHARGIC LAD
All series ..... Call

MADMAN (Tundra)
#1 ..... 45.00
#2, 3 ..... 25.00
Wizard Ace 30.00
Mini (signed) 10.00

MADMAN ADVENTURE
#1 ..... 25.00
#2 ..... Call
#3 ..... 20.00

MADMAN COMICS
#1 ..... 10.00
#2, 3 ..... 6.00
#4, 5 ..... 5.00
#6 up 3.50

MAGE
#1 ..... 20.00
#2, 8-15 ..... 10.00
#3-5 ..... 7.00
#6 (Grendel) 25.00
#7 ..... 15.00

MARS ATTACKS
#1-5 (MS) 12.00
#1 (Reg) 8.00
#2-5 ..... 5.00
#6 up 4.00

MAXX
Primer #4 (1st Maxx appear) 20.00
Primer #5 (1st Maxx story) 60.00
Mini 5.00
#1/2 ..... 12.00
#1 Glow 25.00

MEDIEVAL SPAWN/WITCHBLADE
#1 ..... 8.00
#1A Platinum ..... Call
#1B Gold ..... Call
#2, 3 ..... 6.00

MILK & CHEESE
#1 ..... Call
#2 ..... 50.00
#3 ..... 40.00
#4, 5 ..... 30.00
#6 ..... 15.00

MIRACLEMAN
#1 ..... 8.00
#2-14 ..... 6.00
#15 ..... Call
#16-24 ..... 10.00

MS. MARVEL
#16 ..... 15.00
#17 ..... 10.00
#18 ..... 20.00

OZ
#0 ..... 10.00
#1 Limited ..... Call

OZ (cont.)
#1 ..... 20.00
#2 ..... 15.00
#3-5 ..... 6.00
#6-10 ..... 6.00
#11 up 4.00

PENTHOUSE COMIX
Men's Adv. #4 ..... 10.00
(seX-Files story)

POISON ELVES (M)
#1 ..... 75.00
#2, 5, 11 ..... 45.00
#3 ..... CALL
#4, 13, 15 ..... 60.00
#6-10 ..... 40.00
#12, 14 ..... 35.00
#17 ..... 50.00
#15, 17 (2nd) 15.00
#16, 18-20 ..... 30.00

POISON ELVES (S)
#1, 4 ..... 15.00
#1 Commem 25.00
#1 (2nd Pr) 7.00
#2, 3 ..... 10.00
#5-7 ..... 8.00
#8-10 ..... 6.00
#11 up 4.00

PREACHER
(see Hellblazer #59-61)
Preview 75.00
Abs Vertigo 20.00
#1 ..... 50.00
#2, 3 ..... 40.00
#4, 12 ..... 22.00
#5, 6 ..... 20.00

PREACHER (cont.)
#7-10 ..... 15.00
#11, 13 ..... 12.00
#14, 15 ..... 6.00
#16 up 5.00

RANMA 1/2
Part 1 #1 ..... 60.00

RAZOR
#1/2 ..... 20.00
#0 (Black) ..... Call
#0 (Mys Gr) ..... Call
#0 (Fathom) 40.00
#1 (Red Face) 50.00
#1 (Purple) 75.00
#2 (O'Barr) 40.00
#2 (Red s/n) 75.00
#2 (Blue s/n) 75.00
#2 (Platinum) 75.00
#3-5 ..... 30.00
#3 Poster 75.00
#4 (Platinum) 50.00
#5 (Platinum) 55.00
#6 ..... 40.00
#7 ..... 50.00
#8-10 ..... 12.00
#8A 20.00
#11, 12 ..... 8.00
#12 Commem 10.00
An #1 (Shi) 50.00
An #1 Gold ..... Call
An #2 ..... 10.00
Shi Spec #1 ..... 15.00
Shi Spec Plat 60.00

REN & STIMPY
#1 up ..... Call

SANDMAN
#1 up 65.00
#19A 30.00
#22 (Daniel) 36.00
#50 Platinum 50.00
#69 ..... 8.00
#75 ..... 7.00

SCUD
#1 signed 35.00
#1 (2nd Pr) 10.00
#2 ..... 15.00
#3 ..... 12.00
#4, 5 ..... 10.00
#6-10 ..... 6.00
#11 up 4.00

SHI
#1 ..... 50.00
#1 signed 60.00
#1 Commem ..... Call
#1 FAN 5.00
#1 FAN Virgin 9.00
#1 FAN Gold ..... Call
#2 ..... 25.00
#2 Commem 39.00
#2 FAN 4.00
#3, 4 ..... 12.00
#5, 6 ..... 10.00
#5A 20.00
#7 ..... 5.00
#7 Chromium 25.00
#8 up 4.00

SNOWMAN
#1 ..... 20.00
#1A ..... Call

Join The Most Satisfied Comic-Customers On Earth

Order The Worldwide DOLGOFF CATALOGUE TODAY!!

Only $1.00

The #1 Mail-Order Choice For Collectors and Dealers

75-pages of over 800,000 comics & magazines (1940's-1990's).

Strict Grading as Always!

Call or Fax Gary Dolgoff Comics, if you desire to put together a "discounted custom package or an across-the-board deal." Call weekday afternoons (EST) and ask for Gary.

Gary Dolgoff Comics
(The Collector's Friend and Dealer's Dealer)
Brooklyn Navy-Yard, Bldg.#280; Rm. 608-609
Brooklyn, New York 11205
Phone: (718) 596-5719 • Fax: (718) 858-5475

CRAZY ED'S

WE ARE LOOKING TO BUY HI-GRADE SILVER AGE
HERE ARE SOME OF THE BOOKS WE WILL PAY TOP $ FOR:

AMAZING SM 1-20 IN GD-VG OR VF-NM
UNC. X-MEN 1-20 IN FAIR-VG OR VF-NM
X-MEN 94 & GIANT SIZE 1 F/VF OR VF-NM
FANTASTIC FOUR #1 IN FAIR OR BETTER
SILVER SURFER 1-18 IN VF-NM
TV SHOWS-ANY TITLE IN VF-NM
ASM 21-50 IN F/VF-NM
X-MEN 21-66 IN VF-NM
HULK 181 IN VG OR BETTER
FF #2-50 GD-VG OR F/VF-NM
IRON MAN #1 IN VF-NM
'50'S & 60'S DC IN F/VF-NM
TOS 39, HULK 1-6 OR AVENGERS 1 IN FAIR OR BETTER

CALL (305) 947-6776 FOR SHIPPING INSTRUCTIONS OR FAX TO (305) 865-0069

SEE OUR DISPLAY AD IN LAST ISSUE.

BUY - SELL - TRADE

ALWAYS BUYING LARGE & SMALL COLLECTIONS TOP $ PAID

PULPS

Detective • Men's Adventure • Pin-Up Magazines
Golden Age Comics & Paperbacks Wanted

LARGE FOR-SALE LIST!
Send a Large SASE with 2 stamps

RICHARD MELI
3121 N.E. 51st Street, Apt. 303
Ft. Lauderdale, FL 33308
305-351-9944

PITTSBURGH COMICON FALL SPECTACULAR

November 23rd & 24th
Pittsburgh Expomart - Monroeville, PA

Special Guest
John Delancie
("Q" from Star Trek)

For More Info: Michael George 1002 Graham Ave. Windber, PA 15563
Phone: (814) 437-4116 / Fax: (814) 467-4416

IBM Software

Comic Collector $39.95
PCGS Coin Collector $69.95
PCGS Coin Sales/Comic Subscription
Generic Sales w/barcode

BOB SHIPMAN
1725 Cardwell Ave., Garden City, MI 48135-3010
313-525-5419

Make Your Plans Today!

The

MOTOR CITY COMIC CON

MARCH 21, 22 & 23, 1997

THE EXCITEMENT BEGINS HERE!!

810-426-8059

COMIC BOOKS FOR SALE

LIST 1 - Underground Comix posters, original art, newspapers, odd objects, etc. $1.00
LIST 2 - Misc. original art, portfolios, art posters, movie posters, Big Little Books, Classics Illus. D.C. Gold and Silver Age, D.C. Humor, D.C. Western, etc. 1.00
LIST 3 - Golden Age Comics (all types), 1950's comics (Avon, M.B., romance, good girl art, Atlas, 3-D, etc., etc.), E.r.B. material, Dell Western 1.00
All 3 lists $2.00

Cost of lists refundable with first order.

AMERICAN COMIC BOOK CO.
TERRY STROUD
P.O. Box 23 • Santa Monica, CA 90401

ORIGINAL COMIC ART WANTED

GRAPHIC COLLECTIBLES is looking to purchase, AT TOP PRICES, art by the Artists below, and many other Artists too numerous to list.

Berni Wrightson
Michael Kaluta
Michael Ploog
Neal Adams
Jeff Jones
Michael Golden
Barry Smith
Wally Wood
Will Eisner
Curt Swan
Art Adams
Carmine Infantino
Gil Kane
John Byrne
Jack Kirby
Steve Ditko
Al Williamson
Frank Miller
Frank Frazetta
Silver Age DC art
Silver Age Marvel art
Golden Age art

GRAPHIC COLLECTIBLES
Mitch Itkowitz
22 Blue Hills Dr., Saugerties, NY 12477
(914) 246-0952
FAX (914) 246-1025

Wein's World

4112-B N. Market St., Wilm. DE 19802
Your source for:
Independent Comics / Prints
Original Art / Portfolios
Platinum Memberships
(302) 762-0724
Web Page www.doa.net/weinsworld
E-Mail weins@doa.net

YOUR AD COULD BE HERE!

An ad in CBG's Showcase Section will reach over 30,000 comics collectors who spend an average of $2,169.23* each year on their collection! Call our advertising department today to find out how you can tap into this active marketplace.

*(From CBG Reader Survey.)

Cheryl Clementi (715) 445-4612, ext. 781
John Diser (715) 445-4612, ext. 232
Jim Owens (715) 445-4612, ext. 438

SHOWCASE

Showcase ads are available at $27.00 each. Typesetting, illustrations and photos are included in the cost. New advertisers: please include current street address and phone number to avoid delay.

WE PUT SERVICE BEHIND OUR CUSTOMERS' COLLECTING NEEDS

WE OFFER:
SERVICE, QUALITY, VARIETY & QUANTITY

YOU GET THE FOLLOWING SERVICES:

- **DISCOUNTS from 20% UP TO 40%** off
- **FREE** Previews and Marvel Catalogs **(Over 2000 Items)** After First Order
- **FREE** Return Postage For Orders - U.S.A., APO/FPO Accounts Only
- **FREE** Monthly Market Report On The Hottest Collectibles
- **FREE** Bagged, Boarded & Boxed
- **NO** Monthly Membership **DUES** or Hidden **FEES**
- **NO** Ridiculous **MARK UPS** On Just Released Hot Titles
- **NO** Minimums or **LIMITS** on Orders
- Convenient Shipping Schedules and Quality Packing Technique

THE More You Order The More You $AVE!!! Join The Many Who Have Already $AVED on Their New Comic Collecting ------YOU CAN'T LOSE!!!

Enclose $5.00 * For Catalog To

GOLDEN BEAR COMICS
1421 S. Ham Lane Suite C
Lodi, CA 95242
Phone: (209) 367-8888
EMAIL: beargolden@aol.com

***ONE TIME CHARGE CREDITED TO 1st ORDER**

The top five reasons to order from

Perpetual Comics

5. Owned and operated by fans like yourself.
4. Previews Magazine - Free!
3. All current subscribers are entered into a random drawing for free premium books.
2. Dedicated to quality service.
1. **30%** off the cover price of every new comic book!

To receive your first order form, send your name and address to:

Perpetual Comics
P.O. Box 650-515, Fresh Meadows, NY 11365

THE NU-TOY MERCHANT!! HOT TOYS!
NOTE: Number in parentheses is quantity on hand.

STAR WARS:
1. Han Carbonite (2) $15.00
2. Leia Boushh (2) $15.00
3. Luke Jedi (Black Vest) (2) $15.00
4. Swoop, Speeder Bike (2) .... $20.00 Each
5. Stormtrooper Deluxe (1) $15.00

TOTAL JUSTICE:
1. Aquaman (1st Silver) (3) $20.00

GI JOE:
1. Target WWII Joes Black Set of 4 .... $200.00
2. British S.A.S. Classic Joe (1) $40.00
3. "Home For The Holidays" Classic WWII Joe (2) $40.00

STAR TREK 9":
1. Uhura (2) $35.00
2. Worf DS9: (2) $30.00
3. Scotty (1) $30.00
4. Dr. McCoy (1) $30.00
5. Capt. Pike (1) $30.00

NEW! McFARLANE-TOTAL CHAOS:
1. Thresher (1) $20.00
2. Hoof (3), Thorax (3) .... $15.00 Ea.

NEW! INCREDIBLE HULK:
1. She-Hulk (2) $20.00
2. Hulk/Banner (1) $15.00

SUPERHEROES:
1. Stealth Venom Clear or Black (2) $15.00
2. Classic Storm - White (1) $15.00
3. Classic Beast (1) $15.00
4. Skinner (3) $15.00
5. Bishop II Grey (2) $15.00

NEW! MARVEL UNIVERSE CARD: .... $7.00 EACH
1. Venom Jaw Chopping (1)
2. Carnage Shapeshifter Weapons (1)
3. Scorpion Tail Striking Action (1)
4. Beast Mutant Flipping Action (1)

Postage extra. Call to reserve M-Sat. 9 a.m. to 9 p.m. EST only. Satisfaction guaranteed.

DAVID A. BUCKLEY
41 Indiana Ave., Cumberland, RI 02864 • (401) 333-2459

FOR SALE TO HIGHEST BIDDER
ORIGINAL PULP ART

Unpublished Spider Paintings by Rafael de Soto - Spider Magazine Cover Artist, 1939-43

THIS GIRL IS INNOCENT
Min. Bid $1,500

"SPIDER'S LAST STAND"
Min. Bid $1,500

Note, these items are very rare, as only one original Spider Painting was known to exist until now.

Auction Closing: Wed., Dec. 4

To bid, or for more information, please call or write:

JACK JUKA
509 West Ave., Gouldsboro, PA 18424
717-472-9127

WonderCon
The Convention of Comic Book Arts
SAN FRANCISCO · OAKLAND · SAN JOSE

Save these dates

April 25-27, 1997

Oakland Convention Center

Exhibitors / guests call (415) 668-9213

GOLDEN APPLE Online

http://www.goldenapplecomics.com

The Closest You Can Get To Being Here In Person!

COMICS • SCI-FI/HORROR • TRADING CARDS • COLLECTIBLES • TOYS • BOOKS
MODEL KITS (BUILT-UPS TOO) • ADULT & GLAMOUR • JAPANESE MANGA
CHINESE ACTION VIDEOS • ALTERNATIVE PUBLICATIONS • OTHER COOL STUFF

- Upcoming Releases
- Adult and Glamour
- Exclusive Photos
- Fun and Surprises
- Exclusive Products
- News & Information
- Personal Appearances
- Tour the Mega-Store & Get to Know Us!
- Previews
- Auctions
- Cool Graphics

7711 Melrose Avenue, Los Angeles (213) 658-6047

KNIGHTMARE CARDS & COMICS

109 72nd Street, North Bergen, NJ 07047
(201) 453-0576

15% off on Monthly subscriptions.
25% off on Back issues.
Free backing boards and bags with every order. A large selection of sports/non-sports cards and a variety of collectible toys is available. We provide mail or telephone orders. All major credit cards accepted.

NON-SPORTS SALE!!!!

Kingdom Come $15
Babylon 5 Set (New) $10
Babylon 5 Inserts .... Call

STAR TREK
Next Generation Season Holograms Geordi, Wesley Crusher, Ro Laren, and Guinan (from Seasons 4/5) only $35 ea. or 3 for $99
For other holos, please call for availability.
Skymotions Voyager 1 (ship), Voyager 2 (Janeway) .... $35 ea.
Generations Skymotion (Enterprise) $50
Phase I (Enterprise) or Phase II (Odo) $40 ea.; Phase III .... Call
Next Generation Season Inserts (Call for #'s) .... $6 ea.
Phase I Foil Inserts .... $8 ea.
Phase I Die Cut .... $12 ea.
Phase I Plaques .... $40 ea.
Phase II Motion Inserts .... $12 ea.
Phase III Inserts .... Please Call
Voyager I or II Inserts .... $7 ea.
Next Generation Inaugural Set $15
Next Generation Season Sets 3-6 .... $10 ea.
Voyager 1 or 2 .... $12 ea.
Phase 1 .... $18
Phase II or III .... $15 ea.
Deep Space Nine $15

TREK PROMOS
2-card Season I Promo Set (Borg ship/Worf) $5
2-card Deep Space Nine Set (Data firing/Sisko) $5

TREK PROMOS
Various one sheets available .... Please Call

STAR WARS
Star Wars Finest Set $39
Finest Embossed Inserts .... $8 ea.
Finest Inserts $10
Refractors .... $10 ea.
Commons .... .50 ea.
Star Wars Galaxy II-III Foil Inserts .... $7 ea.
Galaxy III Clearchrome .... $9 ea.
Galaxy III First Day .... $1 ea.
Galaxy III Set $10
Star Wars Card Sets/Unopened Boxes (1977 Topps Series 1-5) .... Call
Empire and Jedi Widevision Sets .... $18 ea.
Return of the Jedi 3-D Insert (1 per case!) $40
Foil Inserts $12 ea.; Mini Posters .... $10 ea.
Call for Unopened Widevision Boxes
Star Wars Special Edition Widevision Set .. $18 (Pre-order Now!)
Promos for Galaxy and all Widevision .... Call!!
Babylon 5 Series II (New) $15
Inserts .... Please Call

X-FILES
X-Files Series I $15

X-FILES
X-Files II or III .... $10 ea.
X-Files Promos In Stock!
We have a huge selection of X-Files inserts in stock!
Rare Australian Promo #0 from Season 1 (oversized) $40
X-Files Finest Promos #1 or #2 .... $6 ea.
X-Files Season I Promos In Stock!
X-Files Season II Promo #0 or III .... $6 ea.
X-Files Season III Promo III .... $6 ea.
Please call for all X-Files Inserts and Promos not listed.

SPECIALS
Darth Vader CCG black border $39
Mars Attacks (1984 Reprint) .... $25 w/free 4 card Mars Attacks postcards set
Doctor Hologram from Voyager 2 .... $39
Dawn Uncut Strip (as pictured) $8

IN STOCK!
Thousands of CCG on Star Trek, and 2-continum Alternate Universe tar Wars and a New Hope expansion
Classic Star Trek
Wildstorm (Image)
Magic
Rare uncommon Commons on all—always in stock!
Send in or call in your want list now!

Please send only money order and checks to:

RICHARD BUXO
108-22 Queens Blvd., Suite #128, Forest Hills, NY 11375
CALL! (212) 465-3986
(800) 380-9131 (PAGER)
E-MAIL richard@compgalleria.com
CHECK OUT OUR NEW WEBSITE! http://www.shamag/buxo.com

HEROES REBORN VARIANTS

Fantastic Four, Avengers, Iron Man, Captain America Variant Covers. $3.00 Each in Lots of Five Copies. $2.50 Each in Lots of 10 Copies.

You can Mix and Match in Groups of Five Copies. Regular Covers $1.75 per copy. Issue #2 $1.00 per copy.

Superman Wedding Albums, Direct and Newsstand, Same Price and Terms as Variants.

$3.50 Shipping for first 10 comics; $1.00 additional for each group of ten after.

TERRY ALLEN
508 Bellwood Lane, Modesto, CA 95356-1745
(209) 578-6765 8 a.m.-10 p.m. Pacific
Money Orders Preferred And Sent Immediately.

FOR SALE – DISNEY BOOKS

(All Fine Or Better)

① Fantasia Hardcover - 1940 (2nd Print) No D.J. $140.00
② Art Of Walt Disney - Robert Field - No D.J. $250.00
③ Art Of Animation - Bob Thomas - XLNT in D.J. $225.00

(Add $4.00 postage.)

JOHNNY COMICS
350 S. Tustin Ave., Orange, CA 92666
(714) 639-0905 (12-7 Pacific Time)

Buying Collections

Prefer 1955-1975 DC and Marvel. Contact me for a bid at 601-845-7778 or 601-478-1574.

or send a list of books to:

Steve Mack
2252 Almar Rd.
Florence, MS 39073

Showcase ads are a great advertising value!

You can have your ad appear in Comics Buyer's Guide for only $27.00. Promote your convention, your comics store or sell your personal collection.

Call today for complete advertising information: 715-445-2214

SHOWCASE

Showcase ads are available at $27.00 each. Typesetting, illustrations and photos are included in the cost. New advertisers: please include current street address and phone number to avoid delay.

HEROES Aren't Hard To Find

AMERICA'S COMICS SOURCE

Midwood Corners Shopping Center • Central Avenue & The Plaza
Charlotte, NC 28205 704-375-7463
Silas Creek Crossing Shopping Center • 3234 Silas Creek Parkway
Winston-Salem, NC 910-765-4370
Wes Bolick Plaza • 414 W. Blackstock Road
Spartanburg, SC 864-574-1713

CBG Customer Service Award - 1996

CHICAGO COMICON 1997

July 4th–6th
Be There

Where Quality Never Goes Out Of Style!

GABE ESSOE, 2845 NE 32 Pl., Portland, OR 97212 • (503) 284-3556

ROY ROGERS COMICS

Shipping $6

FC86 VF	$75
FC109 VG	$60
FC117 VG	$40
FC117 FN-	$75
FC124 VG	$40
FC124 coverless 1st wrap gone	$6
FC137 VG	$40
FC137 VG +	$50
FC144 VG	$40
FC166 GVG	$25
FC166 VG	$35
FC166 VGFN	$42
FC166 FN	$50
1 1" pobc VG	$150
1 FN-	$250
3, 5 VG +	$45
3, 5 VGFN	$50
4 FN +	$75
5 G-	$16
6 VGFN	$40
7, 9 VG	$30
7 FNVF noc	$60
8 VG +	$35
9 VGFN noc	$35
9, 10 FN	$45
9 FN +	$55
10 VF	$90
11, 12 FN +	$45
12, 16 GVG	$15
12, 13 VGFN	$25
14, 17 VG	$20
14, 15 VGFN	$25
14 FNVF	$45
16, 20, 27 VG ic	$20
17 FN-	$30
18, 22 FN +	$40
22, 24, 26 GVG	$15
22, 23 VGFN	$25
23 FN	$30
24, 25, 26 VG	$20
25 VG- scrape	$18
25, 27, 29 FN	$30
27, 28, 30 VG	$20
27 FN +	$40
28, 29 VGFN	$25
29, 30 GVG	$15
29, 30 VG-	$18
30 G	$10
31, 32, 33 VG	$15
31, 32, 33 VGFN	$18
31, 32 FN	$22
31, 32 FN +	$28
32 VF	$45
33, 36, 41 G	$8
33, 34-37 GVG	$12
35 FR/G	$4
35, 38-9 VGFN	$18
36 FN-	$20
37, 39-41 VG	$15
38 FNVF	$35
39, 40 GVG	$12
40 VGFN	$20
40, 43 FN +	$28
41, 42 VG-	$14
41 FNVF	$35
43, 45, 46 VG	15
43, 45, 46 VGFN	$20
43 FN	$23
45, 46 GVG	$12
47 FN-	$15
49, 51, 52 G	$5
49, 50, 51 VG	$10
49 FNVF	$25
50, 55 FN	$15
50 FN +	$20
52 VG + 1" poc	$12
52, 53, 54 VG +	$13
54, 56 GVG	$8
55, 56 VG	$10
57 GVG drugs	$10
57 VG drugs	$14
57 VG + drugs	$16
57 VGFN drugs	$18
57 FN drugs	$20
57 FNVF drugs	$30
57 VF drugs	$40
58, 59, 60 GVG	$8
58, 62, 64 VG	$10
61, 63-64 VG +	$13
62, 64-67 FN	$16
64 FNVF	$30
68 VG- noc	$9
69 G	$5
71, 75, 87 GVG	$6
73 VF	$26
74, 77, 78 VG noc	$8
74 VG +	$10
74, 76 FNVF	$19
76, 80 VG	$8
78 FN + sub	$14
79 VF ss	$26
80 VF +	$28
82, 86, 89 VG	$8
83, 85, 87 VG +	$10
85 NM	$40
87 VFNM ss	$35
89 FNVF	$19
89, 90, 98 VG +	$10
90 FN +	$15
90, 95, 96, VF ss	$26
91, 95, 96 VG	$8
94 FN	$12
94 VF +	$28
99 VF ss	$26
100 G	$6
100 VGFN	$15
101-2, 107 GVG	$6
101, 105 VG	$8
101, 105, 109 VF	$25
102, 104 FNVF	$18
108, 110 VFNM	$35
108, 109 VG	$8
110 NM	$40
111 VF - Toth	$32
112, 115 VF	$25
114 FNVF	$18
115 VF-	$22
117 VFNM	$35
119 VFNM Toth	$45
121 NM Toth	$50
125 VGFN Toth	$15
131 VFNM	$35

HALF-PRICE
FN to VF subsription copies, 4-hole punched; 50% guide 49-55, 57 ....$@ $10
60-67, 70, 72 .. $8
ALL 18 .. $150 ppd

ROY ROGERS' TRIGGER

FC329 VGFN	$30
FC329 FN	$35
3, 5 G	$4
3, 5 VG	$8
4 FR/G	$3
4 VG +	$9
5 FNVF	$18
6 FN +	$15
7, 8, 9, 10, 14 VG	$6
7, 9 12, VG +	$8
7 FN +	$12
10, 16 FN	$9
10, 17 FNVF	$15
12, 13 FNVF	$18
17 GVG	$5

QUEEN OF THE WEST DALE EVANS

FC479 VGFN	$55
FC479 FN	$66
FC528 FN +	$40
FC528 VFNM	$90
3 VG	$20
3 VG ic	$16
3 FN	$30
3 VF	$55
3 VFNM	$75
4 FNVF Toth	$50
5, 8, 9, 10 FN +	$25
5 VFNM	$65
7, 9 VGFN	$18
7 FN-	$20
9 VG	$15
11 FN	$15
11, 13, 14 VF	$30
12, 13, 17 VG	$12
14, 16, 18 VG +	$15
14 FN	$18
14, 18 FN +	$25
19 VGFN	$13
20 VGFN	$16
21 VF Tuffs	$30
22 VG + last ish	$15

DALE EVANS DC

7 FN Toth	$85
pobc o/w VG +	$60
9 pobc o/w VF	$145
20 FR	$8
23 VF	$75

TRUE COMICS

47 VGFN pic & movie review. Don't Fence Me In	$30
47 FR/G	$7
58 FN + review Home in Oklahoma	$15

EMPIRE CARDS & COMICS

HOME OF THE DEEP DISCOUNT

LOW PRICES ON ALL COMICS

NO MEMBERSHIP FEES

UP TO 50% OFF OF YOUR NEW COMICS! SUPER LOW PRICES ON CARDS AND OTHER COLLECTIBLES

WHOLESALE PRICING ON CARDS AND OTHER NON-COMIC ITEMS

CONVENIENT SHIPPING

IF YOU THINK THAT SAVING MONEY IS FOR YOU THEN WE ARE HERE TO HELP!

SEND $5.00 FOR A CURRENT CATALOG AND RECEIVE A $10.00 COUPON GOOD FOR YOUR FIRST ORDER

EMPIRE CARDS AND COMICS
2902 PLAINFIELD ROAD, BALTIMORE, MAYRLAND 21222

410-285-0716 E-MAIL: EmpComic@aol.com

SELLING YOUR COLLECTION??

Hear the call of...

Redbeard's Book Den

- Honest, friendly and reliable service.
- Backed by LARGE lines of credit at major banks.
- 20 years in business.

CBG Customer Service Award - 1996

Redbeard's Book Den

P.O. Box 217 • Crystal Bay, NV 89402-0217
Phone 702-831-4848 • FAX 702-831-4483

Bud Plant's Incredible Catalog

The Best in Hard-to-Find Books

- Graphic Novels & Comic Strip Collections
- Art Books & Limited Editions
- Sale Books - 100s at 50% off!
- Cards, Prints, Adult Comics
- Exclusive signed books at no extra cost

For our latest **240-page catalog** send $3.00-redeemable on first order.
(Overseas: $3 surface, $6 Air Mail).

CBG Customer Service Award - 1996

Bud Plant Comic Art
PO Box 1689-CB12, Grass Valley, CA 95945
(916) 273-2166 Mon.-Fri., 9am-5pm PST
Fast and Friendly Service for 26 Years

WE BUY STORE OVERSTOCK

Large Quantities of Bulk and Golden Age Comics
IN, OH, MI, PA, KY

We'll travel to you.

JOHN 614-523-2711

Write today for our catalog with over 50 pages, discounts to 35%.

Catalog includes pictures of some books. Please enclose $7.50 to cover postage (it's heavy).

CBG Customer Service Award - 1996

IRA S. MESHBANE
P.O. Box 356
Plainview, NY 11803

CBG Customer Service Award - 1996

Fantasy Distribution

Please see our ad next issue or call for the best in new & back issue wholesale comics.

2831 Miller St., San Leandro, CA 94577
(510) 352-5832 Fax (510) 483-8742

Comic CONNECTION™

We've Moved!

16519 Wilderness Rd.
Poway, CA 92064
Phone: (619) 592-6526
FAX: (619) 592-6586

CBG Customer Service Award - 1996

SIZZLING GOLDEN AGE

ACTION

72 VF-	$325
85 VF	375
90 VG +	110

ADVENTURE

102 F +	285
267 VG	222

BATMAN

22 VG/F	365
30 F/VF	500
45 VF	475

CAPTAIN AMERICA

43 G/VG	210
51 F/VF	550

CRIME MYSTERIES

1 G/VG	65
8 VG +	38

FLASH

110 VG/F	260
112 F +	155
113 F +	135

LOIS LANE

14 VF +	130
16 VF/NM	150
17 VF +	130

MORE FUN

101 G/VG	1,650

RIP HUNTER

1 G/VG	88

STRANGE TALES

101 F-	250

SUPERBOY

10 F/VF	290

TALES OF SUSPENSE

16 F/VF	CALL

WALT DISNEY C&S

31 G/VG	450

WORLD'S FINEST

10 F	400

JOHN M. HAUSER P.O. Box 510673, New Berlin, WI 53151 • (414) 789-1863
Please include $5.00 for postage & insurance. Satisfaction guaranteed!!
Large catalog published every 6 weeks! Send $1 for complete list.

INCREDIBLE HULK #1

Very Fine/Near Mint
$10,500.00

SUPERWORLD
57 South Flagg St., Worcester, MA 01602
(508) 754-0792

MASTER WORK COMICS: (510) 691-5629

All books are NM unless otherwise stated. 7 day money back guarantee. We buy, sell and trade, new and old. Free shipping with all orders over $100.00. * Must be 18 yrs. **2629 GILL DR., CONCORD, CA 94520. EMAIL: JOEL-SILVER@SFGH.ORG**

AZREAL:

1	$8.00
1 S/N	20.00
2	5.00

DEMON (HITMAN)

43	15.00
45-46	10.00
54	8.00

Lengends/ Luxura:*

1	5.00
1 (plate/signed)	30.00
3 (NUDE)	10.00

VAMPEROTICA:*

1 (ANN/GOLD)	15.00
17	7.00
17 (CHROME)	15.00

Witchblade:

1	15.00
1 S/N	35.00
2	20.00
½	40.00

GHOST:

1	7.00
2	5.00
CGW 3	8.00

Too Much Coffee Man:

2	25.00
3	15.00
4	12.00

X-Files:

2	12.00
3	6.00
4	5.00
5	4.00

PREACHER: .... CALL

TEKNO COMICS: .... 1.75 ea.

Call for 1/2 issues, s/n and limited edition books.

Bone: .... Call

V/Vampi.: .. Call

½	12.00

WARCHILD

1	6.00
2	5.00
3	4.00

SILVER AND GOLD AGE

Call for Prices:

BRAVE AND BOLD
CLASSIC ILL.
DELL GIANT
FELIX THE CAT
FLASH
FOUR COLOR:
Many More

27 VG +	250.00
147 F +	400.00
178 VG	275.00

GRN. LANTERN
JLA
SGT. FURY

SPIDER-MAN:

14 G +	150.00
19 F	135.00
23 VG	80.00

SPIDER-MAN:

24 F	80.00
28 F	120.00
50 VG	86.00
129 VF	180.00

Too Many to List

SWAMP THING
UNCLE SCROOGE
WALT DISNEY C&S

X-MEN:

1 VG +	1000.00
3 VG +	175.00
4 VG	175.00
5 G +	35.00
6 VG	60.00
7 VG	50.00
8 VG	50.00
9 VG	40.00
10 VG	40.00
11-66	CALL

BUY, SELL, TRADE
Old and New
WE ARE LOOKING TO BUY COLLECTIONS!!!

DARK ADVENTURE COMICS

2785 Buford Hwy., Ste. 102B
Duluth, GA 30136 • 770-623-3675
12-8 p.m. daily

CBG Customer Service Award - 1996

Always buying books from 1899-1970!
Want lists welcome.

MARVEL MASTERWORKS SUPER SALE!!! $20.00 CHOICE!!!

WE HAVE A LIMITED NUMBER OF THE NOW SCARCE MARVEL MASTERWORK HARDCOVER BOOKS FOR SALE AT ONLY $20.00 CHOICE...

1. VOL. #9 AVENGERS (11-20)
2. VOL. #11 X-MEN (G.S. #1 #94-#100)
3. VOL. #22 AMZ. SPIDER-MAN (#41-50)
4. VOL. #23 DOCTOR STRANGE

MONEY ORDERS GET 24 HR. SHIPPING...CHECKS MUST CLEAR.

PLEASE INCLUDE $6.00 FOR UPS SHIPPING TO: **BELICH'S NOSTALGIA WORLD**
8228 WEST LINCOLN
WEST ALLIS, WISCONSIN 53219, 414-541-5110

SHOWCASE

Showcase ads are available at $27.00 each. Typesetting, illustrations and photos are included in the cost. New advertisers: please include current street address and phone number to avoid delay.

200 Comics: $37.50

200 Superhero comics for only $37.50. Why the odd price? **POSTAGE IS INCLUDED**. All comics are in **Fine to Near Mint** condition and range from the **70s to now**. Your order will contain only **superhero** books with the majority being Marvels and DCS. This is a great way to spruce up those 50 cent boxes. At these prices we cannot guarantee any specific titles, but we will try to include the **best** we have available and a few "**treasures**" to keep you ordering more!

We accept **VISA and MasterCard**, checks and Money Orders. Credit Card orders sent out within 48 hours. Call Cory Glaberson at (708) 386-6550 between the hours of 9 a.m. and 10 p.m. CST or send order to:

Reel Art
707 S. Harvey, Oak Park, IL 60304-1518

HELLBOY BUST by Randy Bowen

Great Item! Limited $35.00

(Add $4.00 postage)

JOHNNY COMICS
350 S. Tustin Ave., Orange, CA 92666
714-639-0905 (12-7 Pacific Time)

CRYSTAL PALACE

325 MALE AVE., SYRACUSE, NY 13219
Ph (315) 488-3742

$25.00 MINIMUM; SHIPPING $5.00 + $.05 PER BK.
(Make checks payable to: Mike Lepkowski/Crystal Palace)
SATISFACTION GUARANTEED! C.O.D.'S + $5.00
ALL COMICS NM/M UNLESS NOTED
(PRICES SUBJECT TO CHANGE)

CREED (LIGHTNING)
#2 B-BUTT NAKED (Signed by Trent) $4.95

CREED/TEENAGE MUTANT NINJA TURTLES
1A 1.75
1B 1.75

SPECIAL LIMITED CREED/TURTLES COVER, ONLY 3,000 TOTAL PRINT RUN
#1 Limited 3.95

SINJA
1A, 1B 1.75
#1 SINJA - LIMITED COVER, 3,000 PRINT RUN 3.25

DOUBLE IMPACT
1 ...... 4.00

EVIL ERNIE RESURRECTION
1 ...... 3.75

EVIL ERNIE REVENGE
1 ...... 1.65
4 ...... 1.50

EVIL ERNIE VS. SUPERHEROES
1 ...... 1.10

CHAOS QUARTERLY
1 ...... 1.50

LADY DEATH (1ST SERIES)
3 ...... 8.25

LADY DEATH HEAVEN & HELL
1 ...... 5.00
2, 3 ...... 1.50

LADY RAWHIDE (1ST SERIES)
1 ...... 1.45

LADY JUSTICE
1 ...... 1.00

LETHAL STRYKE
Commemorative Editions
½ 2.50
1 ...... 2.50

RAZOR
0 (new art) 1.00
13 ...... 1.95
14 ...... 1.85

RAZOR BURN
1 ...... 2.00
2, 3 ...... 1.75

POISON ELVES (SERIUS)
2 ...... 4.00
3 ...... 2.10

SHI
2 ...... 15.00
2 commem. 20.00
3 ...... 3.60
4 ...... 3.85
5 alternate 7.25

TOMOE COMMEMORATIVE
1 ...... 7.95

SHI-SENRYAKU
1 ...... 1.00

CYBLADE/SHI
1 ...... 1.00

SHI/CYBLADE
1 ...... 1.25

VAMPIRELLA
0 ...... 1.50

VENGEANCE OF VAMPIRELLA
4 ...... 3.75

VAMPIRELLA STRIKES
1 ...... .50

VAMPIRELLA STRIKES
(limited Variant cover 15,000 print run)
1 ...... 4.25

WARRIOR NUN AREALA BK. 1 (PLATINUM EDITION)
1 ...... 10.95

WARRIOR NUN: AREALA BK. 2
1 ...... 1.45

X-FILES
5 ...... 6.50

AVENGELYNE (1ST SERIES)
1 Chrome 1.95
1 Newsstand 3.95
1 Newsstand gold . 12.95

BACKLASH
1 ...... 1.00
3 ...... 1.00

BALLISTIC
1, 3 ...... 1.00

BLOODSTRIKE
1, 2 ...... .40

BLOODSTRIKE ASSASSIN
1 ...... .40

HELLSHOCK
1, 2 ...... .40

SPAWN
4 ...... 3.85
8 ...... 1.85
9 ...... 3.75
10-12 ...... 1.75
13, 14 ...... 1.85

PROPHET SPEC. S.D. CONVENTION ED.
1 ...... 2.25

DARK CHYLDE #1
AM. ENT. LIMITED EDITION $10.95
SALE! SALE! SALE! SALE!

RIPCLAW (MINI)
1-3 ...... 1.00

TEAM 7 (1ST SERIES)
1 ...... 1.50
1A 2.50
2-4 ...... 1.00

VELOCITY
1 ...... 1.00

WARBLADE (MINI)
1 ...... 1.00

WETWORKS
1 ...... 1.85

WILDCATS
4 ...... 1.00
10 ...... 1.00

WILDCATS TRILOGY
1 ...... .45

RUNE
0 ...... 1.00

GEN 13 (Ongoing)
2 ...... 3.00
5 ...... 1.50

GEN 13/MAXX
1 ...... 1.25

DEATHBLOW
20, 21 (Gen 13) 1.00

MOXI
#1A 1.85
#1B 1.85
LIMITED COVER VARIANT (3,000 PRINT RUN) 4.75

SPECIALS

SANDMAN
46 ...... 2.95
47-49, 54-56 ...... 1.85
57 ...... 1.95
59, 60, 63 ...... 1.75

SANDMAN MYSTERY THEATRE
1 ...... 1.95

BONE (1st Series)
12 ...... 5.00
13 ...... 4.25

MARVEL VS D.C.
1 ...... 4.00

BAD GIRLS OF BLACKOUT
0 ...... .85

MARVEL/ULTRAVERSE INFINITY SET: ALL 8 ISSUES, PLUS A LIMITED EDITION NEW EXILES (JUGGERNAUT ONLY) COVER C.
INFINITY SET 2.00

SAN DIEGO COMIC CON INTERNATIONAL

SUMMER OF '97
July 17 - 20

All Top 8 NM (Mile High copy; classic Kamen cover) $4,800.00
Thrilling 70 VF+ (Schomburg Good Girl/jungle natives cover) $500.00
Zip 8 Fine- (cool C. Biro bondage/beheading cover) $250.00
Blue Bolt 108 FVF (great L.B. Cole Sci-Fi cover) $375.00
Power I VG (colorful L.B. Cole cover) $300.00
Mystery Men 9 VG (1940 Sci-Fi; looks Fine) $280.00
Bullseye II VGF (Chesler Skull cover; Cosmic Aeroplane copy) $400.00
Dynamic 15 VG+ (nice Chesler) $120.00
Catman 29 Fair (scarce L.B. Cole cover; complete) $125.00
Catman 27 Fair (L.B. Cole flag cover; complete) $100.00
Hulk 6 Fine+ (white pages; all Ditko art) $500.00
Dynamic 18 VG (nice Chesler) $100.00

Jonathan Bennett
P.O. Box 102, Wantagh, NY 11793
516-579-8279 • $5 Post./Ins.

SILVER - GOLD PRICED LOW, BUT TAKE 15% MORE OFF.

AVENGERS: 4 VG solid VG book $230; 6 Fn+ inside VF+ $89; 7 light stain inside cover o/w VF, insides VF+ $65; 9 Fi insides VF $65; 9 VG+ $45; 9 Fr+ insides VF $69; 10 Fi inside VF $59

BRAVE & THE BOLD: 40 Fr-VF inside VF $65; 50 VG inside pages NM but very light tan borders $41; 51 VG-Fi, insides VF except center page, loose $70; 62 Very light tan borders o/w NM $70

BATMAN: 7 although there is some discoloration inside at edges, panels are Fi+, center page clear type at staples 2¼x1⅞ off cover corner, moderate amount of clear tape at spine & edges $275

FANTASTIC FOUR: 20 Fi, inside pages VF $110; 26 G-VG inside pages F-VF $60; 26 VG clear, neat small tape along spine, inside pages VF+ $80; 28 Fi insides VF+ $80

SPIDER-MAN: 7 inside NM, cover Fi but has two small clear possibly unneeded tape inside cover at corners, should be easily removed $210; 13 insides NM, cover Fi but two small clear pieces possibly unneeded tape, clear, at spine corners $325; 17 inside NM, cover Fi $170

Money back guarantee 10 days. $5 for 2-3 day mailing delivery, insured.
(916) 877-9283 7 a.m. to 10 p.m.
WILLIAM STEINFELT, 6029 Williams Drive, Paradise, CA 95969

READ TEMPLATE YET?

"Although I generally dislike hero/action comics, I did read Template, because of the generally high quality of the art."
- Jeff Mason (Indy Mag.)

COMING NOV. 20th

TEMPLATE #6

Created, Written, Drawn by:
ROBERT LUEDKE

Featuring the introduction of the mysterious, "Dark Usher", and our first 2 pages of interior color art.

Retailers, order now thru Diamond Distributors. For a backorder list and FREE sample, send your business card to:

HEAD PRESS
P.O. Box 299019 #380
Lewisville, TX 75029

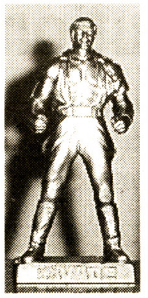

DOC SAVAGE MOVIE STATUES

A warehouse find of these beautiful 6 inch bronze painted plastic statues made in England to coincide with the movie's 1975 release. Mint copies in original shipping boxes. Advertised for $300.00 and up by dealers.

Only $75.00 each, postpaid

TERRY ALLEN
508 Bellwood Lane, Modesto, CA 95356-1745
(209) 578-6765 8 a.m.-10 p.m. Pacific
Money Orders Preferred and Sent Immediately.

original art • original art • original art

BUY SELL TRADE

Presently looking for the following artists:

BISLEY • FABRY • McKEAN • SAM KIETH • McFARLANE • KIRBY • BYRNE • MILLER • JIM LEE • KEOWN

SCOTT EDER - NEW ADDRESS
P.O. Box 20442, New York, NY 10011
212-675-2927
71774.1353@compuserve.com
OR ArtOfComix@aol.com

CBG Customer Service Award - 1996

original art • original art • original art

MAD MAGAZINES and Collectibles Bought and Sold

Selling

- regular issue Mads - old and new
- specials, Follies etc.
- paperbacks
- original art
- collectibles

Always looking to buy collections. Top $ paid.

RICHARD LANDIVAR
89-01 133 Ave #2A, Ozone Park, NY 11417
Phone/Fax (718) 843-7170 • email: Reddwolfe@aol

Specializing in Non-Sports Trading Cards

HOUSE OF CARDS

"Where Collecting Is FUN Again"

900 E. Karen Ave., Ste. B106
New Orleans Square, Commercial Center, Las Vegas, NV 89109

We stock Vintage Wax

X-Files, Disney, Coca-Cola, Bad-Girls, Star Trek, Comic Fantasy Art, Movie, Rodeo, Star Wars, Auto Racing, Adult, Television, Japamation and more!

STORE HOURS:
MONDAY THROUGH SATURDAY, 10:00-6:00 • SUNDAY, 11:00-5:00
TELEPHONE: (702) 791-0959

MARCH OF COMICS
#345 (1970) G $1.50
#353 VG Scribble bc 1.50
#358 G-VG 1.50
#362 G Sm pc out fc ...... .75
#365 VG, 370 VG 2.00
#459 FN-VFN 2.00
#459 NM 2.50

LIL GENIUS
#12 FA-GD (1961) 2.00

UNUSUAL TALES
#49 (1965) G-VG 2.25

CHAMPION SPORTS (DC)
#1 (1973) VG pc out bc 1.50

1963 (IMAGE)
#1, 2 NM-M 3.25
#4 NM-M Tales From Beyond 3.25

DISNEY AFTERNOON (MARVEL)
#1 (1994) 4.25

ADAM STRANGE
#1 (1990) NM-M 3.25

ACTION COMICS
#279 (1961) VG 14.00

HENRY BREWSTER
#6 VG-FN (1966) 6.00

DETECTIVE COMICS
#480 G-VG 2.00
#528 VG-FN 2.00

TEEN TITANS (1ST)
#28 VG-FN 6.25

THE JETSONS (ARCHIE)
#1 NM-M 5.00

KID COLT OUTLAW
#204 VG 1.50

BILLY THE KID
#141 VG-FN, 149 FN 1.50

PINK PANTHER (WHITMAN)
#74 (1980) G-VG 1.25

ARCHIE AMERICANA SERIES
$8.95 Cover Price, 96 Pgs. thick paper w/ cardboard covers
#2 Best Of The Fifties 15.00
#3 Best Of The Sixties 15.00

SPIDER-WOMAN (2nd)
#1 NM-M (1993) 2.00

MARVEL X-MEN COLLECTION
#1 NM-M (Jim Lee) 3.00

STAR WARS: DARK EMPIRE II (HERO ILL. SPECIAL COMIC)
Bagged w/magazine & card NM-M 12.00

NOVA (1st)
#5 VFN-NM 4.00
#7 VG-FN, #9 FN 2.50
#12 NM (Spider-Man) 4.00
#14 VFN-NM, 18, 20, 21, 25 All NM-M 2.50

CAPTAIN MARVEL (1st)
#40 G-VG 1.25
#41 VG, 51 VG-FN, #52, 59, 61 FN 2.00

UNCLE SCROOGE
Rainbow Runaway Whitman BIG Tell-A-Tale Hardcover (1965) G-VG Nice Art by Frank McSavage & Tony Strobl 7.50

READERS DIGEST
#60 April 1927 issue VG 5.00

KROFFT SUPERSHOW (TV)
Whitman #2 (1978) VG-FN 3.25

LOST IN SPACE (Whitman)
#59 Last Issue, 1976 VG 3.25

BRAVE & THE BOLD
#154 FN, 165 NM-M 3.00

DC COMICS PRESENTS
#58 VFN-NM 1.25

MARVEL PREMIERE
#47 (Ant-Man) FN 3.25

NAZA, STONE AGE WARRIOR (Dell)
#9 (1966) G 2.00

CHIP N DALE (GOLD KEY)
#12 G, #57 VG-FN 2.00

JUSTICE LEAGUE OF AMERICA
#153 VG, 170, 175, 177, 180, 181 sm chip out fc, 215 All FN ... 1.50
#2 (ICG 1986) NM 2.00
ANNUAL #1 (1983) VFN 5.00

STRANGE ADVENTURES
#228 VG-FN 64 Pgs. 3.00

SUPERMAN
#500 Bagged w/card, extra 8 pgs., translucent cvr 5.00

15 day return policy if returned in same condition. Postage & handling $3.00 on orders under $20.00, o/w free.

BOOKKEEPING SERVICES
193 Terry Circle
Marina, CA 93933
Phone: 408-384-7015
Fax: 408-883-4257
To Reserve

SHOWCASE

Showcase ads are available at $27.00 each. Typesetting, illustrations and photos are included in the cost. New advertisers: please include current street address and phone number to avoid delay.

Visit our Store -- Opening Nov 16th

ELDORADO COMICS

2110 E. Rt. 70, Cherry Hill, NJ
Ph: 608-489-1199 * Fx: 609-489-8727

COMICS Old & New
*TOYS * CARDS * & more...*

20% off any back issue under $20.00 at the store with ad. (Expires Dec. 21st)

KINGDOM Comics Presents

Internet Comic Book Classifieds

Silver Age — Buy/Sell/Trade/ Want Lists — Golden Age

http://marketpro.com/kingdomcomics

Toll Free (888)256-6606

THE NOSTALGIA MERCHANT

GOLD AND SILVER BOOKS FOR SALE! HOLIDAY SALE! TAKE 20% OFF!!

1. Capt. America #10 VG/FN. Light restor. to cvr at spine. Light cover creases. Nice book. Moderate gloss. $995.00
2. Capt. America #20 o/a VG. Mderate restor. minor creasing small piece out of CF at bttm. Does not affect art. Shiny blook with great color 375.00
3. All Winners #13 VG. Average book, however book is flat,no creases. Good color. Sm. pce tape on spine at to reinforce staple. O/A very acceptable book. 275.00
4. Superman #8 good. Cover pretty good, creases. Accumation of minor problems keeps book out of higher grade. Like the book says, "Just a well read copy", but very acceptable low grade. 250.00
5. Action #41. GD+. Flat cover with nice color. Minor creases. Minor ratchew top right cornr. Pencil inits. on covr. Cntrfld detachd ad has tape on it. However, book looks much nicer than it sounds. 1st look appears VG. ... 95.00
6. Detective #96. GD+. Cover is flat with nice color. Page quality is off-white. Cvr is detached and ½ split. Smll piece out of top left crnr. Looks VG. 95.00
7. Fantastic Four #2. GD+. Flat clean book with good gloss. Cover attached. Minor chppng. Pages off-white. Nice low-grade copy. 395.00
8. Silver Surfer #4. VG-. Nice color. Major diagonal crease on cover. Cover spitting 2 spots on cvr. Overall not bad. Sound worse than appearance. 75.00
9. Daredevil #3 VG. Flat clean nice book with minor wear and creasing. Tiny punctre hole bottm cvr. Nice color...49.00
10. Young Men #25 VG. Nice book. Nice pages. Romita C/A. 250.00
11. Young Men #28 VG/FN. Nice book. Light color touch on a black cover. Not noticeable. One of the best Torch covers. 275.00
12. Jungle Comics #77. VF. Bondage cover. 95.00
13. Green Lantern #40 (S.A.) VG+ 1st app. crisis. 1st GA G.L. in S.A. Green Lantern title. GA G.L. cover. 150.00

Postage and insurance extra. Call to reserve. 9 AM to 9 PM EST!! Check or money order (preferred) to:

DAVID A. BUCKLEY
41 Indiana Avenue, Cumberland, RI 02864
(401) 333-2459

Satisfaction guaranteed or money back. Seven day policy. Must call first within seven calendar days of receipt of book.

High-Quality Comics

CBG Customer Service Award - 1996

1106 Second St. Suite 110, Encintas, CA 92024
(619) 723-7269

NEIL GAIMAN

ALICE COOPER LAST TEMPTATION
#1-3 NM/M $6.00

BLACK ORCHID '88
#1-3 NM/M $7.50

BOOKS OF BALLADS & SAGAS
#1 NM/M $5.00
#2 NM/M $4.00

BOOKS OF MAGIC '90
#1-2 NM/M $12.00

CHILDREN'S CRUSADE
#1-2 NM/M $8.50

DEATH: THE HIGH COST OF LIVING
#1 NM/M $6.00
#2 NM/M $8.50
#3 NM/M $3.50

DEATH: THE TIME OF YOUR LIFE
#1 NM/M Signed ... $20.00
#1 NM/M $5.00
#2-3 NM/M $4.00

ELRIC ONE LIFE
#1 VFN/NM $4.00

HELLBLAZER
#27 NM/M $20.00

MR. PUNCH
Soft Cover $15.00

SAN DIEGO COMIC CON. PRINT
1995 "Stardust" $50.00

SANDMAN
#1 NM/M Special ... $7.00
#1 NM/M $80.00
#2 NM/M $50.00
#3-5 NM/M $40.00
#6 VFN+ $27.00
#8 NM (Death) $55.00
#9-14 NM/M $17.00

SANDMAN
#15-16 NM/M $10.00
#19 NM/M $12.50
#20 NM/M $10.00
#28-29 NM/M $6.00
#32-35 NM/M $4.00
#46-49 NM/M $4.00
#50 NM/M $5.00
#51-53 NM/M $3.50
#54 NM/M $4.50
#56-57 NM/M $3.50
#59-68 NM/M $3.50
#70-74 NM/M $3.50
#75 NM/M $4.50

BERNI WRIGHTSON

BERNI WRIGHTSON MASTER OF THE MACABRE
#1, 3 NM/M $3.50
#1, 3 NM/M Signed $6.00

BATMAN: THE CULT
#1-4 NM/M $5.00

CAPTAIN STERN
#1-5 NM/M $5.00
#2, 4 NM/M Signed $8.50

KONG THE UNTAMED
#1 NM $3.00
#1 VFN/NM $2.50

PUNISHER
#1-4 NM/M $5.00

SWAMPTHING '72
#1 NM/VFN $45.00
#2 VFN $26.50
#3 VFN $12.00
#3 VF/VFN $12.00
#4 NM $20.00

SWAMPTHING '72
#5 VFN+ $16.00
#5-6 VFN $13.00
#7 VFN $17.50
#8-10 VFN/NM $16.00

TWISTED TALES
#2 NM/M $3.50
#2 NM/M Signed $6.00

Here are some items in our catalog #29 now out for only $1.00!
Check out our ads in CBG's #1192-2001, every ad is different.

Terms: Shipping $4.50 & (.05 per book). Minimum order is $20.00. Call to reserve books or to get a description @ 1-800-682-3936. Absolute satisfaction guaranteed! VISA/MC/Am.Ex., Checks & M.O.'s accepted. C.O.D.'s add extra $4.75. Not responsible for typos.

LOS ANGELES COMIC BOOK AND SCIENCE FICTION CONVENTION

BILL HANNA AND TOM ITO WILL AUTOGRAPH ALL COPIES OF *"A CAST OF FRIENDS"* PURCHASED AT THE CONVENTION BETWEEN 1:00 P.M. - 3:00 P.M.

SHRINE AUDITORIUM EXPO CENTER
700 WEST 32ND STREET
LOS ANGELES, CALIF.

DECEMBER 1, 1996
10:00 A.M. - 5:00 P.M.

ADMISSION FOR THIS SPECIAL SHOW IS
$5.00

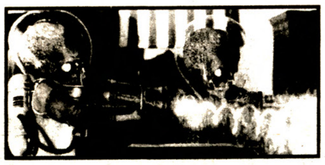

(ABOVE) *MARTIANS ATTACK!*

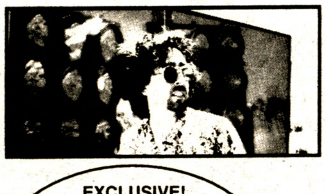

(BELOW) *DIRECTOR TIM BURTON!*

A SPECIAL FILM FEATURETTE PRESENTATION ON THE *NEW* SCIENCE FICTION COMEDY DIRECTED BY TIM BURTON

MARS ATTACKS

(ABOVE) *MARTIAN AMBASSADOR ATTACKS!*

(BELOW) *THE MARTIAN ARRIVAL!*

"MARS ATTACKS" STARS JACK NICHOLSON, GLENN CLOSE, PIERCE BROSNAN, ANNETTE BENING, MICHAEL J. FOX, AND DANNY DEVITO.

THERE WILL ALSO BE A SPECIAL EARLY PRESENTATION ON THE *NEW* "BATMAN AND ROBIN" MOVIE.

FIND OUT MORE ABOUT *"MARS ATTACKS"* AND *"BATMAN AND ROBIN"* AT 2:00 P.M.

© 1996 WARNER BROS. ALL RIGHTS RESERVED

EXCLUSIVE! 3 COLLECTOR BUTTONS FROM MARS ATTACKS WILL BE GIVEN AWAY *FREE* WHILE SUPPLIES LAST!

EXCLUSIVE! COLLECTOR PIN FROM MARS ATTACKS WILL BE GIVEN AWAY *FREE* TO THE FIRST 200 PEOPLE!

SPECIAL BONUS "BATMAN AND ROBIN" MOVIE BUTTON WILL ALSO BE GIVEN AWAY *FREE!*

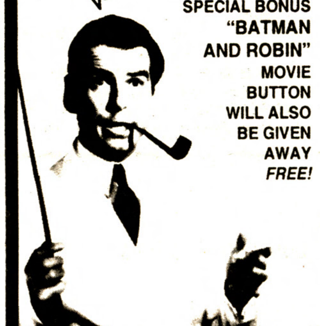

THE SCIENTIST

ALSO, MEET AN ANIMATION LEGEND!

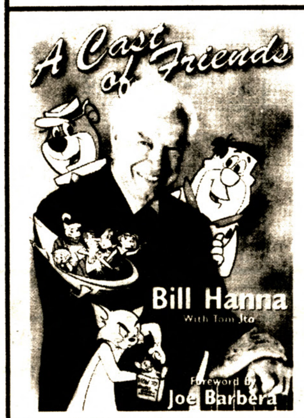

MEET THE CO-CREATOR OF THE FLINTSTONES, THE JETSONS, YOGI BEAR, TOP CAT, JONNY QUEST

BILL HANNA

WHO WILL AUTOGRAPH COPIES OF HIS BOOK "A CAST OF FRIENDS" WITH CO-WRITER

TOM ITO

FROM 1:00 P.M. - 3:00 P.M.
THE BOOK WILL BE ON SALE AT THE CONVENTION

MARTIAN GIRL

THE DEALERS ROOM IS FULL OF MARVEL AND D.C. COMIC BOOKS, GOLDEN AND SILVER AGE COMIC BOOKS, NEW COMIC BOOKS, THE SIMPSONS AND TEENAGE MUTANT NINJA TURTLES MERCHANDISE, MOVIE MEMORABILIA, JAPANESE ANIMATION BOOKS AND MODELS, STAR TREK AND STAR WARS TOYS, BASEBALL CARDS, AND MAYBE THAT SPECIAL ITEM YOU'RE LOOKING FOR!

ALL THIS AND MORE! CALL (818) 954-8432 FOR INFORMATION!

TALES OF SUSPENSE/CAPTAIN AMERICA COLLECTION

Includes Captain America #100 (Fine)
Low #'s Kirbys, Over 60% Off Guide!
$500

TALES TO ASTONISH/STRANGE TALES COLLECTION

Big Runs, Low #'s, Over 60% Off Guide
$750

DC SILVER AGE COLLECTION

Green Lantern, Superman, etc. Over 60% off Guide
Autographed Silver Age Comics Available
$750

DAVID STEVENS W (8-3) 303-280-1100 • H (3-8) 303-666-8691

ORIGINAL ART FOR SALE

We have a large selection of comic art by many artists. Send $2.00 for a fully illustrated catalog.

GRAPHIC COLLECTIBLES
MITCH ITKOWITZ
22 Blue Hills Dr.
Saugerties, NY 12477
Tel: (914) 246-0952 • FAX (914) 246-1025

CBG Customer Service Award - 1996

SHOWCASE

Showcase ads are available at $27.00 each. Typesetting, illustrations and photos are included in the cost. New advertisers: please include current street address and phone number to avoid delay.

PACIFIC COMIC EXCHANGE, INC.

World Wide Web page at *http://www.pcei.com/*

CBG Customer Service Award · 1996

WANTED!

SELLERS: The following comics and others are wanted by collectors trading on the Pacific Comic Exchange. Please contact The Exchange if you would like to *consign* these or other books at full market value. All books should be graded according to CGSA standards.

CGSA	M	NM/M	NM	VFN/NM	VFN	FN/VFN	FN	VG/FN	VG	G/VG	G	Fr	Pr
	100-91	90	88,85,80,75	70	65,60,55	50	45,40,35	30	25,20	15	10	6	3
PgO	0 1 2 2.5	3	3.3 4	5	6	6.5	7	7.5	8	8.5	9	9.5	10

Wanted immediately in all grades

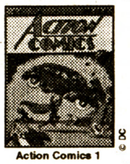
Action Comics 1 © DC

Detective Comics 27 © DC

Marvel Comics 1 © MEG

	G 10	VG 20	FN 40	VFN 60	NM 80	NM/M 90
Action Comics 1	$25,000	$50,000	$80,000	$130,000	$260,000	$450,000
Detective Comics 27	$22,000	$45,000	$75,000	$115,000	$225,000	$375,000
Marvel Comics 1	$15,000	$25,000	$45,000	$65,000	$130,000	$260,000

Wanted Immediately in VFN 60 - NM/M 90

	VFN 60	NM 80	NM/M 90		VFN 60	NM 80	NM/M 90
Action Comics 1	$130,000	$260,000	$450,000	Green Lantern 1 (SA)	$1,800	$4,000	$7,500
Adventure Comics 40	$30,000	$60,000	$100,000	Green Lantern 1 (GA)	$15,000	$30,000	$60,000
Adventure Comics 210	$2,000	$5,000	$7,500	Incredible Hulk 1	$5,000	$12,000	$25,000
Adventure Comics 247	$2,500	$6,000	$10,000	Jimmy Olsen 1	$3,500	$10,000	$15,000
All Star Comics 3	$30,000	$60,000	$120,000	Journey Into Mystery 83	$2,500	$6,000	$12,000
All Star Comics 8	$25,000	$50,000	$75,000	Justice League 1	$2,000	$5,500	$10,000
All-American Comics 16	$50,000	$100,000	$175,000	Lois Lane 1	$2,000	$4,500	$8,500
Amazing Fantasy 15	-------	$25,000	$50,000	Marvel Comics 1	$65,000	$130,000	$260,000
Amazing Spider-Man 1	-------	$20,000	$35,000	More Fun Comics 52	$50,000	$100,000	$150,000
Batman 1	$40,000	$80,000	$130,000	More Fun Comics 55	$10,000	$20,000	$40,000
Batman 100	$1,200	$3,000	$6,000	Sensation Comics 1	$13,000	$25,000	$50,000
Captain America 1	$35,000	$70,000	$110,000	Showcase 4	$18,000	$35,000	$70,000
Detective Comics 1	$75,000	$150,000	$225,000	Showcase 22	$3,000	$8,000	$12,000
Detective Comics 27	$115,000	$225,000	$375,000	Sub-Mariner Comics 1	$12,000	$25,000	$50,000
Detective Comics 33	$25,000	$50,000	$100,000	Superman 1	$75,000	$125,000	$250,000
Detective Comics 38	$25,000	$50,000	$100,000	Superman 100	$1,500	$3,500	$6,000
Fantastic Four 1	-------	$20,000	$40,000	Suspense Comics 3	$7,000	$14,000	$21,000
Flash Comics 1	$40,000	$80,000	$140,000	Wonder Woman 1	$12,000	$30,000	$60,000
Flash Comics 104	$5,000	$10,000	$20,000	X-Men 1	-------	$6,000	$12,000

Pacific Comic Exchange, Inc.
E-Mail: sales@pcei.com

Corporate Office:
337 S. Robertson Blvd. Suite 203, Beverly Hills, CA 90211
Tel: (310) 836-7234 (PCEI)

Shipping Address:
P.O. Box 34849 Los Angeles, CA 90034
Fax: (310) 836-7127

CGSA is a division of the Pacific Comic Exchange, Inc.
CGSA, PCE, and the PCE logo are Trademarks of the PACIFIC COMIC EXCHANGE, INC.
Copyright © 1990-1996 by PACIFIC COMIC EXCHANGE, INC. All rights reserved.

discount COMICS — Mail Order Comics, Books, Games and Toys

discount COMICS
P.O. Box 112
Cottage Grove, WI 53527
(608) 764-8410

Save big money. Order your comics, cards, videos, t-shirts & posters, etc. at large discounts. Our 2,000 plus items monthly catalog (PREVIEWS/MARVEL VISION) offers hard to find items, one low monthly shipping fee and satisfaction guaranteed! Call or write for free

CBG Customer Service Award · 1996

BUYING COMICS
(1930's to 1965)

Highest Prices paid for entire collections or single items.

James Haack
10590 W. Cortez Circle #28, Franklin, WI 53132
e-mail: (jimhaack@aol.com)
414-427-7276

Free catalog of over 10,000 Silver and Golden Age comics for sale. Call or write for a copy.

DRAGON*CON

Art Adams
Mike Allred ✶ John Byrne ✶ Peter David
Paul Dini ✶ Jim Steranko ✶ Bernie Wrightson ✶ Mark Waid

JUNE 26 - 29, 1997

For Info Call (770) 925-0115 or Write: Box 47696, Atlanta, GA 30362-0696
or link to our web site at http://www.dragoncon.org

7 YEARS OF AWARD WINNING CUSTOMER SERVICE (1989-1996)....
VIDEO!

STEPHEN M. RUSSO P.O. Box 150, Boston, MA 02151-0001
ALL TAPES: $20.00 EACH or 3 FOR $55.00!
(Includes Postage!)

Please allow 2-6 weeks for delivery. All tapes offered "Collector-to-Collector" with no rights known, implied or given. (All are produced from Nice-Quality film or Video Masters.)

ULTRAMAN "POWERED" #1: "The Ultimate Hero"! First 4 episodes of 1993 U.S. Made series in ENGLISH! 95 Minutes/Color/VG +

PRINCE PLANET #1: EXCLUSIVE RARE FIND! 3 Episodes from "Lost" 1960's Japanese Animated Series in English from rare prints! 75 Min/B&W!

KOLCHAK - THE NIGHT STALKER Tape #1: Featuring the "Lost" episode "Energy Eater" and The pilot, "The Ripper" - Both Uncut! (100 Minutes)

KOLCHAK - THE NIGHT STALKER - Tape #2: Featuring the 2 "Lost" episodes, "Firefall" and "Legacy of Terror" - Both Uncut! (100 Minutes)

KOLCHAK - THE NIGHT STALKER - The Original Movie: The TV Movie - UNCUT! (100 mins.)

KOLCHAK - THE NIGHT STRANGLER - The 2nd Movie: Broadcast Print (100 mins.)

FIREBALL XL-5 #1: First 4 Episodes of The Supermarionation adventures of Steve Zodiac! Uncut original B&W Episodes! (104 Minutes)

SUPERCAR #1: First 4 episodes of The FIRST Supermarionation series in The Original Uncut B&W! (104 Minutes)

KIMBA #1: First 2 Episodes of Original 1960's Series in Color (50 Minutes)

ULTRAMAN (Remastered) - #1: First 4 Episodes in English of The Classic 1960's Giant Japanese Superhero! (95 Minutes)

SPACE GIANTS - MONSTERS FROM OUTERSPACE: First 4 episodes in English of This "lost" 1960's Classic with Goldar! (95 Minutes)

SANTO VS. DR. DEATH - Dubbed In English!: 1974 Film - Rare English Print! (95 Mins.)

THE X-FILES FILE: Compilation tape of Publicity Interviews & Footage, plus a Great Gillian Anderson Interview! (90 Minutes)

STAR TREK BLOOPERS & PROMOS: All 4 1960's Outtake Reels, NBC Promos, Lost TV Footage, and promos to all 80 shows! (2 hours)

TIME TUNNEL #1: UNCUT - The pilot episode, "Rendezvous With Yesterday" and The 2nd episode, "One Way to The Moon" (100 Minutes)

DC SUPERHERO CARTOONS: FROM 16MM - The Complete 3-episode each of "The Flash", "Green Lantern", "Hawkman" "Atom" and "The Teen Titans" (2 hours)

CHALLENGE OF THE SUPERFRIENDS: From 16mm - 4 UNCUT episodes featuring the Legion of Doom! (95 Minutes)

STAR WARS HOLIDAY SPECIAL: The rare 1978 Christmas Special! (2 hours!)

AVENGERS w/Diana Rigg - The Color Episodes #1: UNCUT! "The Fear Makers" and "Escape in Time" From New Prints! (100 Minutes)

BBC-TV's "1984" w/Peter Cushing: Great TV Drama from 1954! (110 Minutes)

MAD MAX - Original Australian Version: UNCUT & Undubbed! (91 Minutes)

Bruce Lee in LONGSTREET pilot: "Way of The Intercepting Fist" (50 Minutes)

POPEYE B&W Cartoons #1: 21 Cartoons first the first 2 years! (2 hours)

The NEW AVENGERS #1: "Eagle's Nest" & "Last of The Cybernaughts" (100 Mins.)

ROUTE 66 #1: First 2 Shows with Original CBS-TV Commercials - UNCUT! (2 hours)

HIGHWAY PATROL #1: First 4 Episodes of 1950's Police Series! (100 Minutes)

UNIVERSAL HORROR - THE CASTLE SHORTS: Those Great Highlight Digests! (2 hours!)

THE COCA-COLA TAPE: Compilation of commercials & promos, 1940's-1970's (1 hour)

THE PEPSI TAPE: Compilation of commercials & promos, 1940's-1970's (90 Mins.)

MARINE BOY #1: 5 Complete color episodes of 1960's Japanese Animated series dubbed in English! 2 hours

ARE YOU BEING SERVED - THE MOVIE!: Never Shown in America, the 1977 feature based on the series with the television cast! 90 minutes

AMAZING 3: RARE! 4 Episodes of 1960's Japanese Animated Series from the Creator of Kimba & Astro Boy! IN ENGLISH!/B&W/100 Mins

SAILOR MOON-THE LIVE ACTION MUSICAL: The Ultimate Adaption! A mix of pop-music, comedy, action, drama, and visual effects to bring the series to life! Pro-Shot in Japanese! (90 Minutes)

ARK II #1: First 5 Episodes of 1976 Filmation Series about the mobile lab in 2500! (2 hours)

SPACE ACADEMY #1: 1977 Filmation series set in 3732 featuring Jonathan Harris! First 5 Episodes (2 hours)

JASON OF STAR COMMAND (SEASON TWO) #1: Filmation's final Sci-Fi series! 5 Episodes from the 2nd year (2 hours)

ISIS #1: The Classic series! 4 Uncut and complete episodes from 16mm prints-Best Around! (95 Minutes)

FLASH III-DEADLY NIGHTSHADE: Rare overseas "compilation" of the "Nightshade" episodes-not seen in U.S.! (95 Minutes)

WANTED!
RED VIOLATOR TOY

(Must Be "New" In Package)

JOHNNY COMICS

350 S. Tustin Ave.
Orange, CA 92666
714-639-0905 (12-7 Pacific Time)

WINTER SALE!

CROW: DEAD TIME
1 .... $2.50
2 .... 1.95
3 .... 1.95

CROW: FLESH AND BLOOD
1 .... 1.95
2 .... 1.95
3 .... 1.95

DEATHBLOW
1 .... .95

LADY DEATH LINGERIE
1 .... .75

MAXX
1 .... .95
2 .... .95
3 .... .95

PITT
1 .... 3.00
2 .... .95
3 .... 6.00
5 .... .95
6 .... .95
7 .... .95
8 .... .95

SPAWN
2 .... 7.00
5 .... 3.50

SPAWN
6 .... 2.50
8 .... .85
9 .... 2.50
10 .... .85
11 .... 1.50
12 .... 1.50

WETWORKS
1 .... 1.25

CALL WITH YOUR WANT LISTS!
Call or Email Centauri Legends
847-931-7862 or CenLegends@aol.com
820 Helen Avenue, South Elgin, IL 60177
MC and VISA accepted

ART WANTED

TRH GALLERY

TRH Gallery Is Looking For The Following Art:

- Wally Wood Spirit Pages & E.C. Art
- Alex Schomburg Covers And Cover Recreations
- C.C. Beck Cover Recreations

Also Covers And Pages By:

Jack Kirby, Neal Adams, Berni Wrightson, Barry Smith, Carmine Infantino, Carl Barks, Curt Swan, John Romita Sr., Dick Sprang, Steve Ditko, John Buscema, Lou Fine, Adam Houghes, Strip Art, Pulp Art

TRH GALLERY/TOM HORVITZ
18324 Clark Street #223, Tarzana, CA 91356
1-818-757-0747 • FAX 1-818-757-0859

CBG Customer Service Award · 1996

TRH GALLERY

Cool Internet Web Site: http://www.westfield.com/

PC users ...

Call toll-free for a FREE Catalog: 1-800-Westfield

Order

new comics, trading cards, toys, videos, games and much more, at up to 35% off cover prices,

Online!

*Call Westfield Comics' **free BBS** at **608-831-8275** to download free Westfield Online Ordering Software*

© 1996 Westfield Comics 8608 University Green Dept G • P.O. Box 620470 • Middleton WI 53562-0470 USA

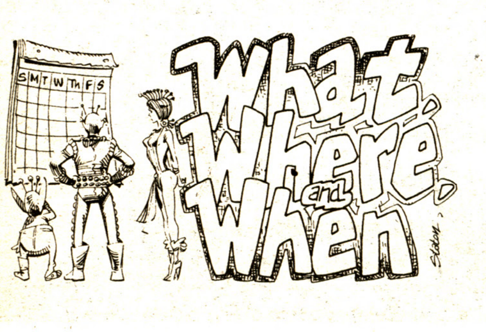

If a state is not listed in this issue's calendar, it is because we received no show listings for that state for this time period.

If you are planning to attend a show some distance from your home, we advise you to call the show's promoter for any last-minute changes and information.

ARKANSAS

Dec 7 AR, Little Rock. Com-X-Con Comics & Toy Show, Best Western Intowne. I-30 & 6th St., SH: 10am-5pm, T: 35-6', F: $45. for 1, $75. for 2, $100. for 3, A: $2. Comic World Promos., Cecil Johnson, 11361 Samples Rd., Alexander, AR 72002. PH: 501-794-3394.

CALIFORNIA

Nov 20 CA, Walnut. Every Wed. Nite Comic Book, Sports Card & Collectibles Show, Frank & Son Warehouse. 19465 E. Walnut Dr. North, (Pomona Fwy. 60, Fairway Exit), SH: 5pm-9:30pm, T: 150, A: free. Frank, PH: 909-594-7492 (Mon. or Fri. 9am-4pm).

Nov 22-24 CA, San Jose. Meridian Comic Book & Sports Card Show, Dry Creek Shopping Ctr. 1712-H Meridian Ave., SH: Fri. 12noon-9pm, Sat. 10am-6pm, Sun. 10am-5pm, T: 10-8', F: $35., A: free. Mike O'Hare, 1712-H Meridian Ave., San Jose, CA 95125. PH: 408-267-0927.

Nov 23 CA, Walnut. Every Sat. Comic Book, Sports Card & Collectibles Show, Frank & Son Warehouse. 19465 E. Walnut Dr. North, (Pomona Fwy. 60, Fairway Exit), SH: 10am-5pm, T: 150, A: free. Frank, PH: 909-594-7492 (Mon. or Fri. 9am-4pm).

Nov 23 CA, Modesto. Comic Book & Sports Card Show, "Steps & Variations" Dance Studio. 1300 N. 9th St. (corner of Clayton & N. 9th), SH: 10am-4pm, T: 24-8', F: $40., A: $2., 10 & under free. Mike Blalock, 3412 Delaware St., Stockton, CA 95204. PH: 209-948-0976 or 474-7362.

Nov 23 CA, Atascadero. Comic Book & Sports Card Show, Youth Center. 6357 Olmeda, SH: 10am-5pm, T: 25-8', F: $35., A: $1. K.O. Prods., Robert PeBenito, 5975 Traffic Way, Atascadero, CA 93422. PH: 805-466-1642.

Nov 27 CA, Walnut. Every Wed. Nite Comic Book, Sports Card & Collectibles Show, Frank & Son Warehouse. 19465 E. Walnut Dr. North, (Pomona Fwy. 60, Fairway Exit), SH:

(EVENTS Continues on Page 62)

PUBLISHERS

Showcase ads are available at $27.00 each. Typesetting, illustrations and photos are included in the cost. New advertisers: please include current street address and phone number to avoid delay.

VIZ SHOP-BY-MAIL!

Subscriptions • Back Issues

It's a Brand-New Service from a Brand-New Viz!

Better Service • Quick Response

VIZ SHOP-BY-MAIL
P.O. Box 77010
San Francisco, CA 94107
Tel: (415) 546-7073

VIZ COMICS

NO MERCY COMICS™

RIKKI ROCKETT
President
MARK WILLIAMS
Vice-President
RIKI VALENTINE
Coordinator

4872 Topanga Cyn. Blvd. Suite #327
Woodland Hills, CA 91364
E-Mail ARKISLE@OAL.COM
Website: http://www.instanet.com/-rockett/nomercy.html

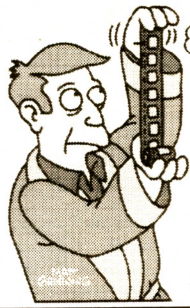

Principal Skinner considers his evening's entertainment in Simpsons Comics #21.

GREAT MOMENTS IN BONGO COMICS GROUP HISTORY

#3 OF MANY COLLECT THEM ALL!

©1996 BONGO ENTERTAINMENT, INC. THE SIMPSONS ©&TM TWENTIETH CENTURY FOX FILM CORPORATION. ALL RIGHTS RESERVED.

Archie® COMICS

ARE READ FROM COAST TO COAST!

CBG Customer Service Award • 1996

CALIBER™ COMICS

NEW ADDRESS:

225 N. Sheldon Road
Plymouth, MI 48170
or call toll-free
1-888-22-COMIC
75547,2267@CompuServe.com
or Calcomic@AOL. com

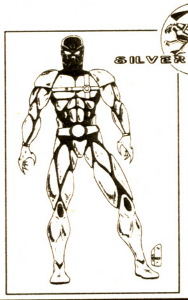

SILVER GRIFFIN

Iron Tarantula

NUMBER 1

Color, Devlin Janax/William Marden/ Joe Kazarsky/Steve Addlesee.

Brandon Savage hasn't had a great life. Orphaned at 13, his hands are mangled at 19 and replaced with cyber-claws he invented to help amputees. But Brandon didn't know what real trouble was until he finds himself hailed as a new superhero, the **Iron Tarantula**, after he used the claws and a mysterious "N" suit which can negate gravity to battle murderous mercenaries. Trouble is, Brandon doesn't think of himself as a superhero, doesn't want to be one, and has no idea how to be one. A true superhero for the ambivalent '90s. Talent search pencilers inkers and letters wanted for Centaur City project. Send name to:

SILVER GRIFFIN P.O. Box 1751, St. Paul, MN 55101

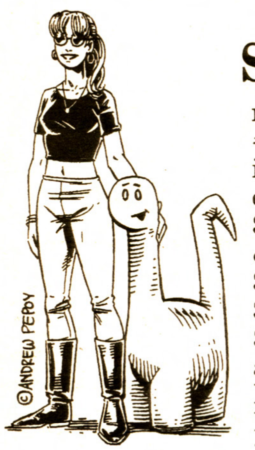

ANDREW PEPOY'S

SIMONE & AJAX™

return in MYTHOGRAPHY #1, on sale now. If your comics shop doesn't carry it, you can order a signed copy for $4.00. Still available: Simone & Ajax in RAGMOP #4 for $3.00, S&A XL T-shirt for $10.00, S&A mini-print for $1.50. All prices include postage. Send orders to: Fantastic Features, 2054 Kildaire Farm Rd., #200, Cary, NC 27511. Please make checks payable to "Andrew Pepoy".

* Two new Simone & Ajax stories on sale in January, in MYTHOGRAPHY #2 (Bardic Press) and IN TAPESTRY ANTHOLOGY #1 (Caliber Comics). Ask your retailer to order your copies today!!!

Send for our free catalog of reprints and graphic novels.

NBM

CBG Customer Service Award • 1996

185 Madison Ave., Ste 1504
New York, NY 10016

CPM™ CPM™ COMICS COMICS

(800) 833-7456

PRESS(TM)

NIPPAN

THE ANIME SOURCE!!
Get 20% Off Retail
Imports & Domestic

Everything related to Japanese Animation - from the Latest Soundtrack, or T-shirt to the Greatest classic video or Laserdisc and everything in between!!

For Mail Order Info call: 1-800-427-6100
MENTION THIS AD!

ATTENTION BATMAN COLLECTORS & DICK SPRANG FANS!

Secrets of the Batcave™ and *Guardians of Gotham City*™ are full-color, limited edition, signed and numbered prints which should be in your collection! Call 414-657-4739 to order these Dick Sprang BATMAN lithographs today!

GOTHAM GRAPHICS

1202-60TH STREET • KENOSHA, WIS 53140-4056

BATMAN and all related elements are the property of DC Comics. TM & ©1996.

CLAYPOOL® COMICS

ELVIRA
Kurt Busiek • Louis Lachance • Tom Simonton • Jo Duffy • Paul Dini • and more!

SOULSEARCHERS & CO.
Peter David • Dave Cockrum • John Heebink • Jim Mooney

DEADBEATS
Richard Howell • Ricardo Villagran

NEW NUMBER for BACK ISSUES & REORDERS:
(707) 887-1521

For COMICS BUYER'S GUIDE Advertising Information Call:

Cheryl Clementi (715) 445-4612, ext. 781
John Diser (715) 445-4612, ext. 232
Jim Owens (715) 445-4612, ext. 438

Credit Card Customers Place Classified Words Ads TOLL FREE
1-800-942-0673
7:00 a.m. - 7:00 p.m. Weekdays CST

To Subscribe to COMICS BUYER'S GUIDE
Call 715-445-2214 ext. 257

ELFQUEST
Comics and Graphic Novels

WARP GRAPHICS

43 Haight Avenue
Poughkeepsie NY 12603
914-473-WARP (473-9277)
Fax 914-473-9280
http://www.elfquest.com

SIRIUS

800-SIRIUS-6

HTTP://WWW.INSV.COM/SIRIUS

Delta Comics Publishing

the Big Time #1 - 3

$5 STEAL-A-DEAL

SEND CHECK OR MONEY ORDER TO:
DELTA COMICS PUBLISHING
6069 OLD CANTON RD #306
JACKSON, MS 39211

PUBLISHERS

Showcase ads are available at $27.00 each. Typesetting, illustrations and photos are included in the cost. New advertisers: please include current street address and phone number to avoid delay.

Go Nagai's Gruesome 3 Part Animated Series!

Violence Jack

Part 1 Available On 9/24/96 800-635-557-3 $19.95 each Order Now!

MANGA VIDEO

Your #1 source for Japanimation!

http://www.mangamangacom.com

©1996 Manga Entertainment Inc. An Island International Company

Timeless Comics Presents...**ATHELIA #1**

ATHELIA is about a young girl in search of a job but ends up finding adventure. This is a regular comic book with 16 b&w pages

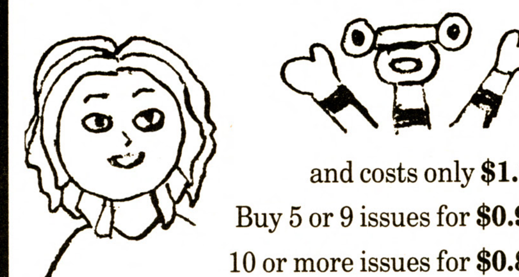

and costs only **$1.00 each.**

Buy 5 or 9 issues for **$0.90 each;**

10 or more issues for **$0.80 each.**

Send a money or check to:

DAVID GONG

110-64 Queens Blvd. #247

Forest Hills, NY 11375-6347

GUARDIAN KNIGHTS

Heroic dark fantasy from Tygger L. Graf, D.A. Graf, and Michael Higgs.

February 1997 from

limelight PUBLISHING CO.

1513 Young St., Suite 202

Honolulu, HI 96826

http://www.planet-hawaii.com/lime

WS

WILDSTORM FINE ARTS

Original comic art bought & sold

Call us before you sell your art!

WILDSTORM FINE ARTS

P.O. Box 1981, La Jolla, CA 92038 • Tel. (619) 551-9724/Fax (619) 551-9544

Send $2.00 for sample catalog (fully illustrated) or visit our web site at http://www.wildstorm.com!

FANGS OF THE WIDOW

GROUND ZERO

HARPY: PRIZE OF THE OVERLORD

Now Appearing

[Editor's Note: Send items for this feature to ***Now Appearing****, c/o* ***Comics Buyer's Guide****, 700 E. State St., Iola, Wis. 54990 or fax it (again c/o* ***CBG****) to (715) 445-4087.*

Please note: *This is a free service.]*

November 16

L.A. Williams (artist of *Magic: The Gathering* cards) at New Dimension Comics, 20550 Rt. 19, Cranberry Township, **Pennsylvania** from 2 to 5 p.m.

November 17

Harlan Ellison at Mysterious Galaxy, 3904 Convoy St., #107, San Diego, **California** 92111, from 2 to 5 p.m.

November 21

Harvey Mercadoocasio (creator of *Europa and the Pirate Twins*) at Comics World, Chambersburg, **Pennsylvania** 17201, from 2 to 8 p.m.

November 23

Robb Horan (creator of *Safety-Belt Man* and Sirius publisher) at New Dimension Comics, 20550 Rt. 19, Cranberry Township, **Pennsylvania** from 2 to 5 p.m.

Mark Crilley (creator of *Akiko*) at Dave's Comics, 407 S. Washington, Royal Oak, **Michigan**, from 2 to 6 p.m.

Marc Silvestri, Batt, and **Steve Firchow** (creative team of *The Darkness*) at Golden Apple, 7711 Melrose Ave., Los Angeles, **California** from noon to 2 p.m.

James Robinson and **Paul Smith** (creative team of *Leave It to Chance* and *The Golden Age*) at Metro Comics, 15 W. Anapamu, Santa Barbara, **California** 93101 from 1 to 3 p.m.

Frank Forte and **Bob Murdoch** (creative team of *Vampire Verses* and artists of *Cry for Dawn, Nightcry,* and *Warlash*) at Wein's World Comics + Collectibles, 4112 N. Market St., Unit B, Wilmington, **Delaware** from 2 to 7 p.m.

November 24

Frank Forte and **Bob Murdoch** (creative team of *Vampire Verses* and artists of *Cry for Dawn, Nightcry,* and *Warlash*) at Wein's World Comics + Collectibles, 4112 N. Market St., Unit B, Wilmington, **Delaware** from noon to 5 p.m.

November 30

Rudy Coby (inspiration for *Rudy Coby's Labman*) and the cast from his two Fox specials at Golden Apple, 7711 Melrose Ave., Los Angeles, **California** from 2 to 4 p.m.

EVENTS

From Page 60

5pm-9:30pm, T: 150, A: free. Frank, PH: 909-594-7492 (Mon. or Fri. 9am-4pm).

Nov 29-Dec 1 CA, San Jose. Meridian Comic Book & Sports Card Show, Dry Creek Shopping Ctr. 1712-H Meridian Ave., SH: Fri. 12noon-9pm, Sat. 10am-6pm, Sun. 10am-5pm, T: 10-8', F: $35., A: free. Mike O'Hare, 1712-H Meridian Ave., San Jose, CA 95125. PH: 408-267-0927.

Nov 30 CA, Walnut. Every Sat. Comic Book, Sports Card & Collectibles Show, Frank & Son Warehouse. 19465 E. Walnut Dr. North, (Pomona Fwy. 60, Fairway Exit), SH: 10am-5pm, T: 150, A: free. Frank, PH: 909-594-7492 (Mon. or Fri. 9am-4pm).

Nov 30 CA, Pasadena. Comic Book & Sports Card Show, Convention Ctr. 300 E. Green St., SH: 10am-5pm, T: 30, F: $35., A: free. Donna Amott, PO Box 5386, Glendale, CA 91221. PH: 818-247-9775.

Nov 30-Dec 1 CA, San Francisco. Comic Book & Sports Card Show, Cathedral Hill Hotel. 1101 Van Ness Ave. at Geary Blvd., SH: Sat. 10am-5pm, Sun. 10am-4pm, T: 50, F: $50., A: $2. Al Jang or Damon Jang, 3145 Geary Blvd. #270, San Francisco, CA 94118. PH: 415-386-9036.

Dec 1 CA, Stockton. Comic Book & Sports Card Show, Stockton Inn. Hwy. 99 & Waterloo Rd., SH: 10am-4pm, T: 20-8', F: $40., A: $2., age 10 & under free. Mike Blalock, 3412 Delaware St., Stockton, CA 95204. PH: 209-948-0976 or 474-7362.

Dec 1 CA, Los Angeles. Comic Book & Science Fiction Convention, Shrine Auditorium Expo Ctr. 700 W. 32nd St., SH: 10am-5pm, A: $5. Bruce Schwartz, 3917 1/2 Riverside Dr., Burbank, CA 91505. PH: 818-954-8432.

Dec 1 CA, Fresno. Christmas Comic Book & Sports Card Show, Ramada Inn. 324 E. Shaw Ave., corner of Hwy. 41 & Shaw Ave., SH: 10am-5pm, T: 30, F: $30., A: $2. A: $2. Bruce Hightower, 536 W. Stuart #A, Clovis, CA 93612. PH: 209-325-7729.

Dec 4 CA, Walnut. Every Wed. Nite Comic Book, Sports Card & Collectibles Show, Frank & Son Warehouse. 19465 E. Walnut Dr. North, (Pomona Fwy. 60, Fairway Exit), SH: 5pm-9:30pm, T: 150, A: free. Frank, PH: 909-594-7492 (Mon. or Fri. 9am-4pm).

Dec 6-8 CA, San Jose. Meridian Comic Book & Sports Card Show, Dry Creek Shopping Ctr. 1712-H Meridian Ave., SH: Fri. 12noon-9pm, Sat. 10am-6pm, Sun. 10am-5pm, T: 10-8', F: $35., A: free. Mike O'Hare, 1712-H Meridian Ave., San Jose, CA 95125. PH: 408-267-0927.

Dec 7 CA, Lodi. Home Plate's Monthly Comic Book, Sports Card & POGS Show, Grape Festival Grounds-Burgandy Hall. 413 E. Lockeford St. (Hwy. 99 & IH 5, Exit Turner Rd. or Victor Rd.), SH: 10am-4pm, T: 35-8', F: $39. for 1, $75. for 2, A: $1.50. Chris Ryan, 422 Cedar Ct., Lodi, CA 95240. PH: 209-368-7345.

Dec 7 CA, Walnut. Every Sat. Comic Book, Sports Card & Collectibles Show, Frank & Son Warehouse. 19465 E. Walnut Dr. North, (Pomona Fwy. 60, Fairway Exit), SH: 10am-5pm, T: 150, A: free. Frank, PH: 909-594-7492 (Mon. or Fri. 9am-4pm).

Dec 7 CA, Modesto. Comic Book & Sports Card Show, "Steps & Variations" Dance Studio. 1300 N. 9th St. (corner of Clayton & N. 9th), SH: 10am-4pm, T: 24-8', F: $40., A: $2., 10 & under free. Mike Blalock, 3412 Delaware St., Stockton, CA 95204. PH: 209-948-0976 or 474-7362.

Dec 7 CA, San Diego. Comic Book Show, Scottish Rite Center-Mission Valley. 1895 Camino Del Rio-South, SH: 10am-4pm, A: $3. PH: 619-295-1221 or FAX: 619-295-7726.

Dec 7 CA, Bakersfield. Comic Book & Trading Card Fundraising Show, Stockdale High School. SH: 10am-4pm, T: 6'-12', F: $20.-$35., A: $2., $2. students & children. Tony Valenti, 2800 Buena Vista Rd., Bakerfield, CA 93311. PH: 805-665-2800 school or 665-2979 home.

Dec 11 CA, Walnut. Every Wed. Nite Comic Book, Sports Card & Collectibles Show, Frank & Son Warehouse. 19465 E. Walnut Dr. North, (Pomona Fwy. 60, Fairway Exit), SH: 5pm-9:30pm, T: 150, A: free. Frank, PH: 909-594-7492 (Mon. or Fri. 9am-4pm).

Dec 13-15 CA, San Jose. Meridian Comic Book & Sports Card Show, Dry Creek Shopping Ctr. 1712-H Meridian Ave., SH: Fri. 12noon-9pm, Sat. 10am-6pm, Sun. 10am-5pm, T: 10-8', F: $35., A: free. Mike O'Hare, 1712-H Meridian Ave., San Jose, CA 95125. PH: 408-267-0927.

Dec 14 CA, Walnut. Every Sat. Comic Book, Sports Card & Collectibles Show, Frank & Son Warehouse. 19465 E. Walnut Dr. North, (Pomona Fwy. 60, Fairway Exit), SH: 10am-5pm, T: 150, A: free. Frank, PH: 909-594-7492 (Mon. or Fri. 9am-4pm).

Dec 14 CA, Pasadena. Comic Book & Sports Card Show, Convention Ctr. 300 E. Green St., SH: 10am-5pm, T: 30, F: $35., A: free. Donna Amott, PO Box 5386, Glendale, CA 91221. PH: 818-247-9775.

Dec 15 CA, Sacramento. Sac-Con, Scottish Rite Center. 6151 H St. (across from Sac-State), T: 80-6' & 8', F: $50.-$60., A: $4. Dan Houck, PO Box 3501, Citrus Heights, CA 95611. PH: 916-395-1107.

Dec 18 CA, Walnut. Every Wed. Nite Comic Book, Sports Card & Collectibles Show, Frank & Son Warehouse. 19465 E. Walnut Dr. North, (Pomona Fwy. 60, Fairway Exit), SH: 5pm-9:30pm, T: 150, A: free. Frank, PH: 909-594-7492 (Mon. or Fri. 9am-4pm).

Dec 20-22 CA, San Jose. Meridian Comic Book & Sports Card Show, Dry Creek Shopping Ctr. 1712-H Meridian Ave., SH: Fri. 12noon-9pm, Sat. 10am-6pm, Sun. 10am-5pm, T: 10-8', F: $35., A: free. Mike O'Hare, 1712-H Meridian Ave., San Jose, CA 95125. PH: 408-267-0927.

CONNECTICUT

Nov 22 CT, West Haven. Comic Book & Baseball Card Show, Knights of Columbus. 263 Center St., T: 35-8', F: $35., A: .99 cents. Chuck Blue, PO Box 3275, Westville Station, New Haven, CT 06515. PH: 203-934-0219.

Nov 23 CT, Wallingford-Yalesville. Comic Book & Sports Card Show, Our Lady of Fatima Parish Hall. 382 Hope Hill Rd., Exit 15 off 91 N., Rt. 68 W. SH: 10am-4pm, T: 45-55 6', F: $20. for 1, $30. for 2, A: 99 cents. Kevin Knight, 120 Morning Glory Ter., Stratford, CT 06497. PH: 203-378-0180.

Nov 24 CT, East Hartford (Tentative). Comic Book Convention, Elks Lodge. 148 Roberts St. (Exit 58 off I-84), SH: 11am-5pm, T: 32, F: $40., A: 99 cents. The Bookie's Book Store, Hal Kinney, 206 Burnside Ave., E. Hartford, CT 06108. PH: 860-289-1208 weekdays 12-6pm.

Nov 30-Dec 1 CT, Hartford. Thanksgiving Weekend Comic Book, Sports Card & Action Figure Show, Civic Center. 1 Civic Center Plaza, SH: 10am-4pm, T: 125-8', F: $140., A: $4. Schenker Promos., Zach Schenker, 23-22 Watkins Ave., Fair Lawn, NJ 07410. PH: 201-791-1675 or 908-223-1917.

Dec 1 CT, Stratford. Comic Book & Sports Card Spectacular, Ramada Inn. Exit 30 off I-95, SH: 9:30am-3:30pm, T: 56-8' & 16', F: $75.-$125., A: $3. adults, 99 cents under 10. CT's Premier Show, Mike Riccio, 155 Lighthouse Ave., Stratford, CT 06497. PH: 203-377-9567.

Dec 7 CT, Meriden. Comic Book & Sports Card Show, Platt H.S. Coe Ave., SH: 9:30am-3:30pm, T: 60-6', F: $30. for 2, A: 99¢, under 12 free. Ernie Schaper, 10 McKenzie Ave., S. Meriden, CT 06451. PH: 203-634-0069.

Dec 7-8 CT, Milford. Comic Book, Card Mania, K of C Hall. 625 Bridgeport Ave., Exit 34 off I-95 (take L.), SH: 9:30am-3:30pm, T: 50, F: $150., A: $3., $1. under 10. Mrs. Aurella Wacks, PO Box 5078, Milford, CT 06460. PH: 203-874-3545 or FAX: 203-876-8427.

Dec 8 CT, Milford. Comic Book & BB Card Mania, K of C Hall. 625 Bridgeport Ave., Exit 34 off I-95 take left, SH: 9:30am-3:30pm, T: 50, F: $60., A: $2. adults, $1. children under 10. Mrs. Aurella V. Wacks, PO Box 5078, Milford, CT 06460. PH: 203-874-3545. FAX: 203-876-8427.

Dec 8 CT, Manchester. Benefit Comic Book & Sports Card Show with Ruben Rivera, East Catholic H.S. 115 New State Rd., I-84 Exit 60, SH: 9am-4pm, T: 80-6' & 8', F: $40.-$50., A: $1.99. Grand Slam Shows, Russ Havourd, 1216 Hartford Tpke., Vernon, CT 06066. PH: 860-875-1401 or 875-4476.

Dec 14 CT, Naugatuck. Comic Book & BB Card Show, Elk's Lodge #967. 758 Rubber Ave., SH: 9am-3pm, T: 45-8', F: $35., A: free. T&S Sportscards, Tom Bryk, PO Box 1056, Naugatuck, CT 06770. PH: 203-723-9289.

Dec 15 CT. Norwich. 20th Fall Comic Book & Sports Card Show, Ramada Hotel. 10 Laura Blvd., Rt. 82, SH: 9am-4pm, T: 60-6' & 8', F: $40., A: free. Larry Rice, 69 Rt. 82, Oakdale, CT 06370. PH: 860-887-2689 or 886-5561.

Dec 20 CT, Stratford. Comic Book & Sports Card Spectacular, Ramada Inn. Exit 30 off I-95, SH: 6pm-10pm, T: 40-8' & 16', F: $50.-$80., A: 99 cents. CT's Premier Show, Mike Riccio, 155 Lighthouse Ave., Stratford, CT 06497. PH: 203-377-9567.

Dec 20-22 CT, Danbury. Comic Book, Action Figure & Sports Card Show, O'Neill Ctr. Campus Rd., I-84, Exit 4, R. on Lake Ave. go 3/4 mi. turn R. onto Campus Rd., SH: Fri. 5:30pm-9:30pm, Sat. & Sun. 10am-4pm, T: 135-8', F: $150. for 1, $140. ea. add'l., A: $4. Schenker Promos., Zach Schenker, 23-22 Watkins Ave., Fair Lawn, NJ 07410. PH: 201-791-1675 or 908-223-1917.

DELAWARE

Nov 24 DE, Dover. Super-Con Comic Book & Non-Sports Card Show, Sheraton Inn & Conference Center. Rt. 13 South, next to Wal-Mart, (Exit 104, Rt. 1 Expy.), SH: 10am-4pm, T: 50-6', F: $60. for 1, $100. for 2, $140. for 3, A: $3. Collectors Comics, Derek Woywood, 10 Chelsea Circle, Clementon, NJ 08021. PH: 609-782-0817.

Dec 8 DE, Wilmington. Comic Con, Radisson Hotel. Rt. 202, next to Concord Mall, SH: 11am-4pm, F: $75. for 1, $65. ea. add'l. of 3. Tri-State Comics, Inc., PH: 302-529-7422.

FLORIDA

Nov 24 FL, Orlando. Comic Book & Toy Show, Ballroom University. 4000 Central Florida Blvd., SH: 10am-5pm, T: 200-8'. George Smith, PO Box 560423, Monterde, FL 34756. PH: 407-469-3759 or 836-5248.

Dec 1 FL, Tampa. TNT Collectible Show, Best Western Resort & Conference Ctr. 820 E. Busch Blvd., SH: 10am-4pm, T: 45, A: $2. D. Walent, PO Box 82254, Tampa, FL 33682. PH: 813-932-0494.

Dec 8 FL, Orlando. Comic Book Mega-Show, Marriott Resort-Hotel. 8001 International Dr. (I-4 Exit Sand Lake Rd.), T: 50, F: $75., A: $3.50. Skyline Promos., PH: 407-599-0905.

Dec 20-22 FL, West Palm Beach. Collectible Expo, Factory Stores at Palm Beach. 5700 W. Okeechobee Blvd. (2 blks. E. of Tpke.), SH: Sat. 10am-8pm, Sun. 12noon-5pm, T: 35-8', F: $60., A: free. B&B Show Promos., Rob Berg, PH: 407-743-2374 or 743-7636.

GEORGIA

Nov 22-24 GA, Duluth-Atlanta. Comic Book Show, Outlets Limited Mall. 3750 Venture Dr., I-85 & Pleasant Hill Rd., SH: Fri. 10am-9pm, Sat. 10am-8pm, Sun. 11am-6pm, T: 32, F: $80., A: free. Charles Dozetos, 3750 Venture Dr., Duluth, GA 30136. PH: 770-495-7671 or 800-251-5150.

Nov 23-24 GA, Atlanta-Kennesaw. All Stars Cards, Comic Book & Collectibles Show, Kinder's Outlet Mall. I-75 (Exit 117) & Chastain Rd., SH: Sat. 10am-6pm, Sun. 11am-5pm, T: 50-8', F: $75., A: free. Jon White, 3333 George Busbee Pky., Kennesaw, GA 30144. PH: 770-924-3491 or 428-4980.

Nov 29-Dec 1 GA, Duluth-Atlanta. Comic Book Show, Outlets Limited Mall. 3750 Venture Dr., I-85 & Pleasant Hill Rd., SH: Fri. 10am-9pm, Sat. 10am-8pm, Sun. 11am-6pm, T: 32, F: $80., A: free. Charles Dozetos, 3750 Venture Dr., Duluth, GA 30136. PH: 770-495-7671 or 800-251-5150.

Dec 1 GA, Augusta. Comic Book Show & Exposition, Holiday Inn. I-20 Exit 65 at Washington Rd., SH: 10am-5pm, T: 48-6', F: $40., A: $2.50. KEBco Inc., PH: 770-471-6970.

Dec 7-8 GA, Atlanta-Kennesaw. All Stars Cards, Comic Book & Collectibles Show, Kinder's Outlet Mall. I-75 (Exit 117) & Chastain Rd., SH: Sat. 10am-6pm, Sun. 11am-5pm, T: 50-8', F: $75., A: free. Jon White, 3333 George Busbee Pky., Kennesaw, GA 30144. PH: 770-924-3491 or 428-4980.

Dec 14-15 GA, Atlanta-Kennesaw. All Stars Cards, Comic Book & Collectibles Show, Kinder's Outlet Mall. I-75 (Exit 117) & Chastain Rd., SH: Sat. 10am-6pm, Sun. 11am-5pm, T: 50-8',

(EVENTS Continues on Page 84)

Can anything good come out of Texas?

Yes, indeed!

Brenner Printing COMPANY

106 Braniff • San Antonio, Texas 78216

210.349.4024 • FAX 210.349.1501 • http://www.insv.com/brenner

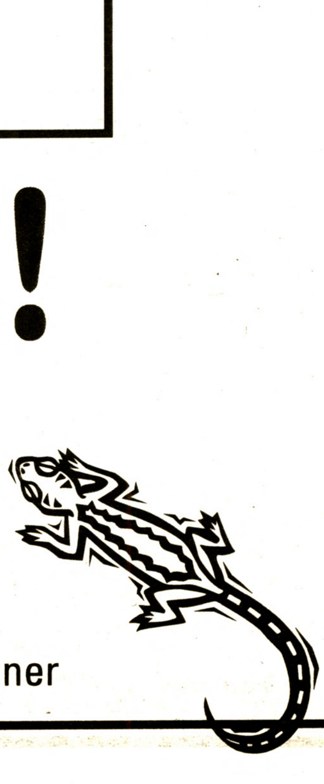

1,000,000 COMIX

184 N. Main Street,
Champlain, NY 12919 USA
Phone: (514) 630-3923/4518 • Fax: (514) 697-3901

TAKE THE FOLLOWING DISCOUNTS BASED ON YOUR ORDER TOTAL!

Order Total	Your Discount is..
$1.00-$25.00	10%
$26.00-$200.00	15%
$201.00-$900.00	20%
$901.00-$2,100.00	25%
$2,100.00-$2,800.00	30%
$2,801.00-$3,400.00	35%
$3,401.00-Up	40%

Note Max discount on all "m" books is 20%.

ABBREVIATION CODES
a=art work; ad=arrival date; app=approximately; ar=amateur restoration; *=better; bc=back cvr; bot=bottom; c=coverless; ca=chewed area; cc=corner crease; cco=corner chipout; coc=coupon clip-out; cd=comic not attached to cvr; cf=centerfold; co=chip-out; cs=color scrape; csm=color scuff mark; cvc=cvr split into along spine into two separate pieces; cvr=cover; es=extra staples; ext=extensive; fc=front cvr; fcs=file copy stamp; fx=faxing(a sort of oxidative yellowing); h=hole; i=initials; l=loose; lp=loose page; lb=looks better; lt=light; lot=group price; m=missing; mr=micro restoration (almost insignificant.) na=name; nms=name stamp; ns=new staples; n=no; o=overlap; oc=off cut/center; o/w=otherwise; p=pen; pc=photo cvr; pac=painted cvr; ph=punch hole; pih=pin hole; po=piece out; pt=pentaps; r=restored; rc= rounded corner; r=roll; rs=rusted stple; sc=subscrip. crease; sct=small color touch; se=shaded edge; sg=shading; slt=slight; sml=small; sp=spine; ss=store stamp; stn=stain; st=staple; tas=torn through at staple; tp=tape; tts=totally taped spine; tr=tear; wd=water; damage; wp=white pages; wr=water ring; ws=water stain; ww=water wrinkle; cdn=Canadian. GD or G =Good; VG=Very Good; F=Fine; VF=Very Fine; NM=Near Mint; obo=or best offer; pl=printers line.

POSTAGE CHART

# comics ordered	S&H/ insurance	OVERSEAS airmail
1-8	3.00	19.00
9-20	6.00	30.00
21-40	12.00	45.00

CBG Customer Service Award - 1996

HOW TO ORDER:
1) BY PHONE: CALL 514-630-3923/4518 (fax 514-697-3901). HAVE YOUR CREDIT CARD IN FRONT OF YOU WHEN ORDERING.; 2) BY MAIL: PAYMENT; in US FUNDS, by check, money order, VISA, MasterCard or American Express. If paying by credit card please include the EXPIRY DATE & CARD NUMBER in a typewritten fashion.; 3) Please include your phone number and area code. ; 4) Prices are for EACH book. ; 5) Not responsible for typographical errors.; 6) Prices subject to change.; 7) We reserve the right to reject or return incorrect, ambiguous or out of date orders.; 8) To view our entire Silver / Golden Age inventory check out our web site at: http://www.cam.org/~omc/9) Full return privileges for any reason including postage within 30 days. - 10.) nd = no discount.

All Books Strictly Graded. Satisfaction Guaranteed

HEAVILY DISCOUNTED!! GOLD/SILVER/MARVEL/TIMELY/DC/QUALITY!! UP TO 40% OFF!!

EARLY BIRD SPECIAL! Take extra 5% off up to Nov. 27, 1996
(Phone credit card orders only; just quote this CBG issue number). (Ad valid till Dec. 28, 1996)

MARVEL COMICS
Take an extra 20% off all books under $40.00!!!

AMAZING SPIDER-MAN
AF 15 a) GD- 900.00 b) GD 1250.00 c) VG- 1600.00 d) VG 2400.00
4 mod pn mks fc fa 100.00
5 (sml pobc) GD 125.00
6 VG/F 300.00
6 1/4" pofc; o/w VG 180.00
7 lt se o/w VF 400.00
8 tpsp fa/GD 70.00
9 2" pofc o/w VG (so GD-) 70.00
9 1/4" cofc; o/w VG/F 170.00
9 lt 3" cc o/w F 190.00
9 VG 170.00
9 es; ext tpsp; fa/GD 80.00
9 GD; 27 2" cc o/w F 85.00
10 GD; 40 VG 78.00
10 1/4" trsp, o/w F so VG 190.00
11 2", 1/4" cc o/w F- 150.00
11 mr; 1/8" cosp; o/w F 145.00
11 VG/F 150.00
12 VG/VG+ 130.00
13 a) VG- 120.00 b) VG/F 15.00
13 mr; ss fc o/w VF 220.00
14 lt clear tpsp o/w F (so GD+) 160.00
14 1/2" pofc, 1" tpsp o/w VG 130.00
14 VG/VG+/F 350.00
14 F/VF 700.00
14 1/16" mc NM 1200.00
15 sml mc o/w F- 160.00
15 VG/VG+ 140.00
17 a) VG/F 150.00 (2) b) VG 126.00 c) F/VF 300.00 d) VF 400.00
18 VG 80.00 VG- 70.00
19 F 111.00
20 a) 1/4" pofc o/w F 80.00 b) VG 80.00 c) VG/F 100 d) F 120.00
22 VG/VG+ 65.00
23 a) GD 40.00 b) F- 110.00
24 F/F+ 110.00
25 a) 1/8" trsp (x3) VG-55.00 b) VG 60.00
26 3 sml nafc/bc o/w F- 80.00
27 a) F- 85.00 b) F/VF (tiny pnmk bc) 120.00 b) 1" cc o/w VF/NM 150.00
28 a) VF 250.00 b) F/VF 200.00 c) GD- 30.00 d) 28 1" trsp VG- 70.00
29 a) VG 40.00 b) F- 55.00 c) F/VF 100.00
30 1/4" trsp o/w F 50.00
31 sml pnmk fc VG- 38.00
32 a) VF 110.00 b) F 60.00 c) F 45.00 d) lt ws fc; o/w VG 29.00
32, 41 VG/F 50.00
33 a) F 56.00 b) F (mc) 45.00 d) lt mc o/w VF/NM 90.00
33 1/8" trsp F 50.00
34 a) VF-100.00 b) NM/M 140.00 c) F/VF 75.00 d) VG 40.00 e) VG- 35.00 f) VG/F 48.00
35 a) VG/F 45.00 b) 1/4" cc o/w VF 90.00 c) F/VF 80.00 d) 1/8" cc (2) o/w VF/NM 75.00
36 a) F/F+ 70.00 b) VF 110.00 VF/NM 120.00
37 a) VF 120.00 b) F (2) 60.00 c) VG/F 48.00 d) VG (1" pobc) 25.00 e) fa 12.00
38 a) sml initial fc, 1" cc o/w VF 49.00 b) VF/NM 130.00 c) F 60.00
39 a) F/F+ 100.00 b) F 75.00 c) sml " 7" fc o/w VG/F 50.00
40 a) 1" cc o/w F/VF 120.00 b) VF- 240.00 c) VG/F 95.00 d) lt sc o/w F 88.00
41 a) VF/NM 130.00 b) VG/F 47.00 c) VG-35.00 d) VG 40.00 e) F/VF 90.00 f) F 65.00
42 a) VF/NM (unread) 150.00 b) F/VF- 85.00 c) 1/2" pobc o/w VG 25.00 d) GD 17.00
43 a) VF/NM 80.00 b) sc o/w F 30.00 b) VG 24.00 c) ext penmks fc, bc o/w VG 10.00
44 a) VG/VG+ 25.00 b) VF/NM (2) 80.00 c) VG/F30.00 d) F 40.00
45 a) VF/NM (3) 80.00 b) VF- 70.00 c) F 34.00
46 a) VG/F 30.00 (x2) b) VF/NM (2) 80.00
47 a) VF/NM 80.00
47 (sc), 48 (3), 49 all VG 23.00
48 a) VF/NM 80.00
49 VF/NM (2) 80.00
50 a) VG 86.00 b) F- 120.00 c) F/VF 190.00

AVENGERS
1 a) GD-200.00 b) GD/GD+ (mc top) 280.00 c) VG 460.00 d) F 800.00
4 VF 1000.00
4 a) VG 290.00 b) VG/F 350.00 c) F/VF 700.00
4 (reprint) VG- 15.00
5 VG- 55.00
5 VG 64.00
6 VF- 140.00
6, 7 VG- 40.00
6 10" tpstn sp fa 18.00
6 1" i fc G 20.00
6, 7 VG 48.00
6 GD+ 30.00
7 VG/VG+ 60.00
8 fa/G 18.00
9 1" ws bc o/w F 60.00
9 VG-; 15 F 45.00
9 VG+ 60.00
10 VF 130.00
10 penmks fc o/w VG- 20.00
11 VF/NM 170.00
11 VF- 150.00
11 GD 25.00
12-16 VF/NM 110.00
12 VG 28.00

DAREDEVIL
1 a) VG 290.00 b) VG/VG+ 400.00 c) VG/F 450.00 d) F/VF 800.00 e) VF/NM 2100.00
3 a) 1 cf fa 25.00 b) VG 80.00 c) F/VF 180.00 d) VF/NM 325.00
4 1/2"x1/4" pobc o/w VG 70.00
4 a) 1/4" pobc o/w VG 60.00 b) VG- 70.00 c) VG/F 100.00 d) VF 250.00
5 fa/G 22.00
6 a) GD 21.00 B) VG- 35.00
7 a) inc fa 20.00 b) tas VG 68.00 c) sc o/w F- 95.00 d) VF- 190.00
8 a) fa/GD 15.00 b) GD- 18.00 c) VG 42.00 d) VG/F 55.00 e) VF- 110.00
9 a) fa 12.00 b) GD 21.00 c) GD/VG 30.00 d) F 62.00 e) VF/NM 145.00
10 (x2), 12 sc G/VG 30.00
10 a) GD-18.00; b) F- 60.00 c) VF- 100.00 d) VF/NM 145.00
11 a) sc VG- 34.00 b) VF/NM 80.00
11-15 VF/NM 70.00
12-15 VG 20.00
12 fa/G; 18 GD 7.00
12, 15 F- 25.00
12-14 VG- 16.00
13 VG ar 15.00
13 F/VF 1" tp inside 25.00
14 GD+ 14.00
16, 17 VF/NM 100.00

FANTASTIC FOUR
1 VG/F 1700.00
3 tas mr sp o/w VG 390.00
6 VG 270.00
6 a) F- 400.00 b) VG 270.00 c) lcf o/w VG- 199.00
7 a) fa/GD 60.00 b) VG/VG+ 210.00 c) VG/F 225.00
8 a) 1/4" mc VG 160.00 b) mod mc o/w F 200.00
13 2" pobc o/w VG 80.00
15, 18 VG 80.00
16 mc o/w VF 240.00
18 VG/F 100.00
19 c 3.00
19 VF- 220.00
20 a) GD 42.00 b) VG/F 100.00 c) nafc o/w VG 75.00 d) F/VF 160.00
22 1" pobc o/w VG- 25.00
22, 23 F- 48.00
22 fa m cf 10.00
24 a) VG- 28.00 b) VG/VG+ 35.00 c) F-45.00 d) F/F+ 70.00
24 1/2" trsp, tas o/w GD+ 17.00
25 1" x3" pofc o/w VG (so GD-) 42.00
25 ad o/w F/VF 190.00
26 a) GD 45.00; b) VG 90.00
28 a) GD 30.00; b) VF- 180.00 c) VF/NM 200.00
29 fa 7.00
29, 31 po 3.00
31, 34, 37, 40 VG 23.00
31 a) F/VF 50.00 b) 5" ccfc o/w VG 18.00
32 a) F 34.00 b) GD- 11.00 c) po 2.00
33, 35 VG+ 28.00
33 a) VF-70.00 b) VG- 21.00
34-40; 45 VF/NM 80.00
34 VG 23.00
34 lt wdfc, sprl o/w VG 15.00
34 1" trfc, tpfc o/w VG- 14.00
35, 37, 38 GD-/GD 11.00
35 fa 6.00
36 F- 40.00
38 G/VG 17.00
39 fa 6.00
40 G/VG lcf 15.00
41-47 VF/NM 55.00
41 VG 16.00
42 F- 23.00
43 F/VF 35.00
45, 46 VG 16.00
46, 47 VG/F 20.00
48 a) GD 90.00 b) VG 180.00 c) F- 250.00 d) F/Vf 500.00 e) VF 750.00
48 fa/G 70.00

TALES OF SUSPENSE
40 VG-/VG 240.00
40 GD ar 120.00
40 fa 60.00
40 fa es (x4) 60.00
45 VG 1"x1" wsbc o/w F+ 80.00
52 F- lt mc o/w VF 47.00
52 VG/F 1" ccbc 42.00
54 F- 27.00
57 VG ssbc 42.00
61, 62 GD 10.00
63 GD 29.00
64 GD penmks fc, bc 10.00
65 GD; 79, 87 VG/F 18.00

TALES TO ASTONISH
27 GD/VG 490.00
36 VG/VG+ 150.00
37 VG/F 100.00
57 3" ccbc o/w VG 30.00
57 GD; 64, 65, 69 VG; 75, 77, 78, 91-93 VG/F 17.00
67, 68, 82 G/VG; 71, 74-77 (x2), 79, 81, 83, 84 (x2) - 86, 88 (x3), 90-92, 94-96, 99 VG or * 13.00
60 nice!F/VF 120.00
61 F- 26.00
62 F/VF 45.00
62 1/4 trsp o/w VF 40.00
62, 63, 65 (x2 ea), 66 GD or * 10.00
63, 64 (ad), 67, 68 VF/NM 60.00
64 VF/NM ad bc 60.00

X-MEN
1) a) GD 350.00 b) GD/VG 500.00 c) VG 750.00 d) F/F+ 1900.00 e) VF/NM 5500.00
3 a) VF (lt fx) gorgeous 480.00
4 a) F 200.00 b) F- (1/2" trfc) 170.00
5 a) VF- 300.00 b) F/F+ 200.00 c) lt 1" wsbc o/w F/VF 130.00
6 a) VG/F 100.00 b) NM 350.00 c) VF/NM 250.00
7 a) 1/8" cc o/w VF 200.00 b) F- 100.00
8) a) 2" pobc o/w VF 30.00 b) VG/F nice! 100.00 c) nm/m 300.00
9 a) VG 72.00 b) VG- 50.00 c) GD 36.00 d) VF- 200.00
10 a) fa 25.00 b) VF- 200.00 c) 1/8" cc; fx; o/w VF/NM 200.00
11 a) GD 30.00 b) F/VF 150.00 c) VF/NM 275.00
12 a) VG (cobc) 80.00 b) VG- 65.00 c) F 130.00
13 a) VG 58.00 b) F- 80.00 c) F/VF 150.00 d) VF/VF (se) 190.00
14 a) F- 80.00 b) VG- (1/2" mc) 50.00 c) VF/NM (fx) 180.00 d) NM/M 250.00
15 a) VG 60.00 b) VG/VG+ (1" cc) 70.00 c) F 90.00 d) F/VF 150.00 e) VF 170.00 f) VF/NM 200.00
16 a) VG/F 33.00 b) F- 38.00 c) VF/NM 90.00
17 a) F 45.00 b) VF 80.00
18 a) F 45.00 b) VF/NM 85.00
19 a) VF/NM 90.00
20) F/VF 70.00
21 a) F- 30.00 b) F/VF 50.00 c) VF/NM (fx) 65.00 d) NM/M 100.00
22 a) VF (1/8" mc) 30.00 b) VF/NM 75.00
23-27; 29 (unread) VF/NM 75.00 ea

DC COMICS

ACTION COMICS (1938)
73 nbc o/w VG 40.00m
77 1" trsp, 3" crfc o/w GD+ 70.00m
85, 1 1st pg; ...1x2" pobc o/w ok; fa 50.00m
90 2" tas VG 95.00m
95 F- 135.00m
96 lt sprl o/w VF 250.00m
103 1" trfc o/w VG/F 125.00m
121 cdn F 105.00
196, 199 1" tpsp 40.00
208 GD 33.00
213 GD/VG; 221 (lt fading) VG-; 45.00
219 1/8" cocr VG-; 233 VG 50.00
221 VG- 1" trsp, cvc (so fa) 16.00
226 4" cc G/VG 50.00
229 (sc) G/VG; 248 VG- 45.00
231 3" lt ws fc o/w G 25.00
233 1/4" lt stnfc VG 45.00
242 VG- 1st Brainiac 200.00
243, 245, 248, 249 (2) VG- 38.00
249 GD/VG; 280 F 30.00
250 GD; 256 G/VG 20.00
252 VF+ sml pnmk fc. org/1st app Supergirl 2000.00
253 VG/F 2m app Supergirl 86.00
256 (nabc) VG 35.00
261 F 1" csm fc 35.00
264 fa; 275cd o/w VG 10.00
267 a) lt wd cnr, nabc o/w VG- 80.00 b) VG- 90.00 c) 2" wsfc o/w VG+ 80.00
268, 270, 279 GD 13.00
268 po/fa, 270 (x2), 280 fa 7.00
269, 272 (cd), 281 GD-; 304 VG 8.00
270 cd o/w VG- 12.00
271 (2), 281, 285 (1/4" trsp) all VG/F 23.00
271, 273, 280, 282 (2) VG; 294 F 20.00
271sc; 273, 278, 280 VG-/VG 18.00
271, 278 (x2), 279; 281 (x4); fa/G- 9.00

ADVENTURE COMICS (1938)
108 F/VF 320.00m
218 VG-202 G/VG; 234 VG/VG+ 45.00
205 rs, 1" x1/4" pofc o/w G+ 30.00
206 1" trsp o/w G/VG 40.00
219 (lt ws bc) o/w VG- 50.00
226 (; 3" cc); 233, 235, 241 VG- 45.00
228 VG-; 229, 230 (nabc) 238, 241; G/VG 37.00
230, 241 (2) -245 VG; 251 VG/F 50.00
230, 232 fa/G; 244 252 GD 20.00
231,-234, 237 GD 25.00
234 (nms); 242, 243 VG/VG+ flat, tight, nice 65.00
236 (1" lt wsbc) 238 (x2), 239 (2), 241 VG- 45.00
237 F- 70.00
241 fa; 255 GD 15.00
248, 252 VG-; 252, 259 (2); GD+/VG- 35.00
252, 258 VG 38.00
252 VG 1" ws fc/bc (x2) 30.00
254, 258 VG; 277 F 40.00
255, 257 GD; 261-263 (2) VG- 20.00
256 (nabc) VG- Kirby 150.00
259 GD+; 261 1" pnmk VG+; 271 GD- 25.00
260 G+ (1st SA org Aquaman 90.00
260 VG/VG+ 160.00
261-263 (2 ea) 265 (x4) 266 (2) (tas) 268 (x2) 270 (x2) 273 VG-; 275 GD- 22.00
262, 263, 264 (2) -266 G 13.00
262, 265 (1" pobc) 268 (x2) 272 GD+/VG- 20.00
267a) GD- 95.00 b) 1" pobc o/w VG- 100.00
269 m 1 pg fa 7.00
271 a) org Luthor F/F+ 130.00 b) 1 cf GD 25.00
271 VG-; 275, 283 VG 45.00
272-274, 276, 279 (x3) VG 22.00
272, 284, 287, 288 F or * 35.00
273, 277 (2), 284 G/VG 13.00
274 VG/F 26.00
275 a) lt wd cnr bk, nafc o/w VG 40.00 b) 1" x1/4" ws fc/bc (x2) GD 23.00
276, 277, 279, 280 GD 11.00
276, 281, 289 (nabc) VG/VG+ 25.00
276 (x3) 277 (sc), 279 (1" trsp) -281 (x2ea); 287; VG-/VG 20.00 ea
276 VF- 85.00
277-280 (x2); 281; 289 (x3); 292, 294, 295 (x2) fa/fa/G 8.00
278, 281 VG/F 25.00
281 VF+ 70.00
282 sml nabc o/w VG 42.00
283 (x4) (5" trsp) or (ext pnmks) fa 10.00 ea
283 fa-; 285 fa/GD; 291 (x2); 295, 298 GD/VG 12.00
287 (x2) -289 GD-; 298 GD; 301 fa 8.00
284 fa 5.00
284 (x2), 287 (x3), 288, 292, 297 VG 16.00
285 (x2) fa/G ext pnmks fc 13.00
283 (cd) 285, 286 (x4) G-/GD; 287 (x2), 288 (x2) VG-; 289 G+ 15.00
285 (x2) fa/Gd; 326, 328 VG/F; 353 VG- 13.00
287 VG/F; 293 1/4" cofc o/w VG 25.00
288 (nafc) VG/F; 290 (cd), 301 GD 16.00
289 (x2) GD; 291 (1/4" cosp) 297 VG- 14.00
290 VG/VG+ (mc); 300 (x2) GD; 45.00

ALL-AMERICAN COMICS (1939)
70 2", 1" trfc, 1" pobc o/w VG/F so GD 63.00m
73 F/VF 325.00m
75 1" trsp (clean), 1/8" cofc; o/w F 150.00m
78 F- 150.00m

ALL FLASH
20 VG/VG+ 170.00m
22, 24.; 1/2" trsp o/w F- 150.00m
25 1/2", 1/4" trsp o/w F 145.00m

ALL STAR COMICS
28 fc=VF, mc; bc=lt wr edge so VG/F; 320.00m

BATMAN (1940)
9 minor rest. lt sprl. sharp VG/F 580.00m
28 1/4" cs fc; 1/2" trfc o/w VG 220.00m
31 3 x 1.5" pofc; 4" tpsp fa 75.00m
32 1/4 " (x2) cofc, 1" trsp VG- 150.00m
32 cd, 1" x1/4" cofc o/w VG 90.00m
33 a) 2" cc o/w VG+ 250.00 b) GD (nice) 120.00m
34 VG- 150.00m
39 (lt nafc) F/VF 252.00m
40 solid GD Joker cvr 130.00m
41 1/4" trsp; 1/8" cofc x3 o/w VG/F 140.00m
45 2 x 1 " pofc/bc VG- so GD 68.00m
46 1/4" trfc, /w VF 300.00m
54 sml tp inside fc o/w VG- 120.00m
59 sml 1", 1/4" pofc o/w VG 120.00m
63 10" tpsp fa 45.00m
66 GD 75.00m
67 F- 200.00m
69 lt sc; tas, o/w F 160.00m
70, 82 British VG 50.00m
72 1/8" trsp; 2" cc o/w VG/F 130.00m
74 lt sc o/w VG/VG+ 120.00m
75 1", 1/2" trsp o/w VG 110.00m
75 GD- 50.00m
79 tas o/w VG 106.00m
84 fa/G 50.00m
85 1/4" pofc o/w G 55.00m
86 fa/G 40.00m
87 VG/VG+ 130.00m
88 1/8" cofc; o/w F- 135.00m
88 VG 100.00m
89 1" pobc o/w GD+ 45.00m
89 1/2" x1/4" pofc (top sp) o/w VG 80.00m
91 G (1b); 96 (2" tpsp) GD- 45.00m
92 2" trsp, 5" tpsp fa 50.00m
93 (ltwd fc) 94, 106, 108, 109, fa/GD- 40.00m
93 lt 4" cc o/w F 110.00m
95 sc o/w VG 85.00m
96 VG- 75.00m

DETECTIVE COMICS (1937)
46 F- 450.00m
50 fa 10" tpsp 100.00m
93 3", 1" trsp fa/GD 70.00m
99 lt sprl, 1/2" trsp VG 275.00m
101 1/2" trsp o/w F 150.00m
102 1/8" cobc, 1/4" trfc, 1/16" pih (x2) o/w solid VG/F joker cvr 160.00m
105 VG/F 160.00m
106 mod tpsp GD- 60.00m
107 F- (lt tr stple) 180.00m
109 VG/F very sharp; Joker cvr 220.00m
110 nafc o/w VF so F 190.00m
114 Joker lt nafc o/w VF- 350.00m
115 cd o/w F- (easily attached) 100.00m
121 F+ 230.00m
125 VG- 110.00m
160 F- scarcer 160.00m
163 GD 60.00m
172 VG scarcer 130.00m
173 F- 170.00m
197 3" trsp o/w VG (very restorable) 50.00m
207 lt mc bot bc; o/w F 120.00m
208 VG/F 110.00m
210 tas o/w VG/F 100.00m
211 lt 1" wsfc o/w VG/F 120.00m
213 1st app Mirror Man VG- 120.00m
215 VG/F 120.00m
215 rs, 1/4" cocr G 42.00m
216 tas o/w VG/VG+ 100.00m
217 1" trsp o/w VG/F 80.00m
218 10" tpsp o/w VG (so fa+) 30.00m
219 fa/G, 278 VG/VG+ 40.00m
223 1" trsp o/w VG 70.00m
224 F- 110.00m
224 G 39.00m
228 VG 100.00m

FLASH
64, 67, 71 VG/F 190.00
68 nafc, 1/4" trsp x 3; VG 120.00
69 F- 220.00
74 lt sprl o/w F- 190.00
75 1/4" trfc o/w VF/NM 475.00
78 1/8" trsp; bc x 3; o/w F/VF 350.00

GREEN LANTERN
19 F/VF 500.00

SENSATION COMICS
52 1/2" trsp o/w F 100.00
53 lt cnr bend, 1/8" trfc x 2 o/w VF 200.00
56 VF 215.00
58 2" trsp, fc; o/w VG so GD 31.00

STAR SPANGLED COMICS
51 cd o/w GD 40.00
53 few mc o/w F- 100.00
56 3", 1" trsp o/w VG 40.00
58 VG/F 100.00
59 cd o/w VG/F 70.00
60 1/4" pofc, trsp o/w VG/F 100.00
61 1/2" trfc o/w VG/F 100.00

SUPERMAN
27 2" trposp/bc; rc; GD- 90.00
42 2" trsp/fc o/w VG/VG+ so VG- 120.00
44 lt sprl; VG/F 160.00
45 GD 65.00
46 mc, o/w VG/F 150.00
47 nice VG+/F 175.00
49 sml pofc o/w VG 120.00
59 lt sc o/w VG/F 130.00
65 mod sc o/w VG 110.00
70 tas VG 110.00
95 1/8" cocr o/w VG/VG+ 90.00
99 GD 36.00
100 GD 140.00
103 1/2" tp inside fc, minor fading fc o/w VG- 50.00
106, 109 VG/F 85.00
107 G/G+; 115 G+ 45.00
108 1/4" trsp, 1/4" mc o/w F 95.00
109 lt ws fc o/w VG- 60.00
110 tas o/w VG+ 70.00
112 (1" trsp), 112 (4" cc) VG; 132 VG+ 50.00
115 lt sc, 1" trfc VG 50.00
115 mod sprl o/w VG 50.00
117, 118 VG; 56.00
118, (126, 127 (sc)) 129, 130 VG- 40.00
123, 124, 126, 129 G/VG 36.00
126 ad F- 65.00
126, 127 GD- 20.00
127 1/8" trcr o/w VG+ 50.00
127 fa- 18.00
128 a) VG 48.00 b) VG- 40.00
130, 131 GD-; 133, 139 GD 20.00
131 1/2" x 1/4" mc fc o/w VG 30.00
132 a) (nabc) VG 38.00 b) VF 110.00
132-134 VG; (132 x2) 135 lt pn fc VG 38.00
132, 133, 141, 147, 148 fa 10.00
133 (lt 1" cc) 137 (1/2" cc) o/w F 50.00
134 fa/G 15.00
134 nafc, lt wd fc VG- 30.00
134, 136 VG-; 138 VG ar 35.00
136 tiny 1/2" ws bc (x2) o/w F- 40.00
136 1.5" pobc/fc o/w VG (so G-) 15.00
137 a) nabc VG 38.00 b) 1/8" cosp o/w VG/F 55.00
138 G- 17.00
138 1/4" cofc o/w VG 35.00
138 fa- 6" trsp 9.00
140 G 21.00
140 4" x1" lt wd bc, fc = VG+ (so VG-) 35.00
140 VG; 141 VG/F 42.00
141 wd bot fc GD-; 148 fa/GD 13.00
141 GD; 147, 148 G- 15.00
141 3" trsp o/w VG 22.00
142, 142 nbc; 145 po; 158 po/fa 5.00
142 4" x1" lt wd bottom fc o/w F (so G+) 20.00
143 lt wd bottom fc o/w F+ (so VG-) 25.00

WONDER WOMAN
15 nice VG/F 250.00
19 lt sprl o/w VG/F 200.00

WORLDS FINEST
24 bc detached o/w VG 50.00

TIMELY

ALL SURPRISE
8 VG 20.00

CAPTAIN AMERICA
52 sharp F/VF 500.00

COMPLETE COMICS
2 m 3 pgs po 40.00

FUNNY FROLICS
2 1" trsp VG- 20.00
5 tas o/w F- 25.00

HUMAN TORCH
21 sml tr staple o/w VF 400.00
24 m 1/4 top fc, m 1 pg o/w VG (so po) 30.00
36 4" trsp o/w VG (so GD) 100.00
38 fa missing cf 38.00

MARVEL MYSTERY COMICS
71 l cf o/w VG- 140.00
75 VG/F 225.00
76 1/4" cofc o/w F 240.00

SUBMARINER
19 sml nafc, 1/4 cofc; 1" trsp o/w F 250.00
20 tas o/w F- 200.00

WACKY COMICS
4 Infinty cvr VG 32.00

FAWCETT

CAPTAIN MARVEL JR
36 1" trsp o/w VG/F 50.00
41 GD- 20.00
42 VG- 35.00
44 cd GD- 15.00

CAPTAIN MARVEL ADVENTURES
51 F 65.00
55 1/8" trfc o/w F/VF. 100.00
56 1/2" trsp o/w F 50.00
57 tas, cd o/w VF (easily restorable) 50.00
58 tas cd o/w VG 50.00
60, 65 VG/F 60.00
63 tas, nafc o/w VG+ 40.00
67 F- 90.00

IBIS THE INVIBLE
4 cvc o/w Vg 20.00

MARVEL FAMILY
3 1/8" trfc o/w F/VF 280.00
4, 5 VG/F 120.00

MASTER COMICS
65 m cf o/w VG 10.00
72 F- 55.00
73 1/2" trsp o/w F 45.00

WHIZ COMICS
70 1/8" trsp; mc; o/w F 70.00
72 nafc o/w VG 40.00
73 1/2" trsp o/w F- 50.00
77 l cf o/w F- 45.00
78 VG/F 55.00
80 F/F+ 90.00

WOW COMICS
39 1/2" trbc o/w F 50.00
42 F/Vf 75.00

HARD TO FIND ESOTERIC

ALL TRUE DETECTIVE CASES (Avon)
4 VG 24.00

AIRBOY
v3 #1 GD 32.00

AMERICA'S BEST
14 fa 50.00

ATOMIC COMICS (Daniels Pub)
1 (bondage cvr, scarce) 3" trsp o/w VG 25.00

BLACK HOOD (Mlj)
12 GD/GD+ 50.00

BLACK TERROR (Nedor)
11 2" trsp, nafc o/w VG/F 150.00
16 1" trsp, sprl, l cf o/w VG/F 150.00

BLUE CIRCLE COMICS (Enwil, 1944)
1 2", 1" trsp o/w VG 35.00

CRIME & PUNISHMENT
66 wd fa 15.00

DOLLMAN QUARTERLY (Quality 1941)
9 1" trsp, nafc o/w VG/VG+ 80.00

DON WINSLOW
62 3" trsp o/w VG 10.00

EGBERT (Quality)
1 VG 35.00

FEATURE COMICS (Quality, 1939)
90 1" trsp, sprl, VG- 23.00
97 1" trsp, nafc VG 25.00
104 1/4" trsp o/w F- 30.00

FIGHTING YANK
13 fa 50.00

FRISKY ANIMALS (Star)
51 VG 26.00

GREEN HORNET 1946
27 F- 100.00

JOKER
23 tas, cd 1st hey look; o/w VG 50.00

KID ETERNITY
3 1" pofc, cd o/w GD 40.00

LATEST COMICS (Spotlight, 1945)
1 cdn; VF- 50.00

MIGHTY MOUSE (St. John)
45 scarce 100 pgs nafc o/w VG+ 48.00

MISS AMERICA MAGAZINE (Marvel 1944)
v2 #3 VG 10.00

NATIONAL COMICS (Quality)
49 GD/VG 34.00
51 lt sprl VG 46.00
57 GD 15.00

NYOKA THE JUNGLE GIRL
10 VG 35.00

PATSY WALKER (Marvel)
20 VG 22.00

POLICE COMICS
50 VG 64.00
51 sml cofc o/w VG+ 45.00
53 1/2" trsp, nafc o/w VG/F 50.00

PRIZE COMICS (1940)
56 nafc F 30.00
61 F- 28.00

RACKET SQUAD
9 GD/VG 15.00

RAGGEDY ANN & ANDY (Dell, 1947)
13 F/VF 50.00

REAL LIFE COMICS (Nedor)
36 Schomburg cvr; F 40.00
48 oc o/w VF 32.00

SMASH COMICS
70 VG/F 40.00

SMITTY (Dell)
2 F- 14.00

STARTLING COMICS (Nedor)
40 1/2", 1/8" trsp o/w VG/F Schomburg cvr 100.00

SUPER DUCK (mlj)
3 VG/VG+ 35.00

TARGET COMICS
v8 #6 VG 16.00

THREE STOOGES (StJohn)
4 1" cc o/w F 90.00

THRILLING COMICS (Nedor)
50 cvc racist cvr o/w restorable to VG 20.00
55 1" trsp o/w VG/F Schomburg cvr 50.00
55 VG/F 75.00

TREASURE COMICS
9 VG/F 25.00

WARRIOR COMICS (1945)
1 lt ws fc o/w F 30.00

WILD BOY (Ziff)
6 GD/VG 15.00

WONDERWORLD (Fox)
26 1" trsp o/w F- 180.00

WOTALIFE COMICS (Green)
1 VG 8.00

More...ESOTERIC

HUMPHREY COMICS (Harvey, 1952)
22 VG+ 9.00

I DREAM OF JEANNIE (Dell, 1965)
2 coc bc G/VG 12.00

INFORMER, THE (Feature, 1954)
4 VG ltsc 10.00

I SPY (Gold Key, 1966)
1 G lcf 20.00
1 VG/F 1/4" trfc 70.00
1 VG 1/4" trsp 57.00
1 VG/VG+ 62.00
1 VG- 50.00
2 F 51.00
2 VG- 1" x1/8" pofc 25.00
2 G/VG lt sc 24.00
3, 6 (x2) VG- 30.00
3 G 17.00
4 (x2) VG 34.00
5 VG lt wd fc bc; 6 sc VG- 25.00

INVADERS (Gold Key, 1967)
1 VG- 19.00; VG 23.00; VG/F 30.00; F 34.00
2 GD+ 12.00
4 VG 17.00

IT REALLY HAPPENED (Wize, 1944)
2 G+ 12.00
8 Roy Rogers, VG/VG+ 32.00

IT'S ABOUT TIME (Gold Key, 1967)
10195-701 (x4) VG or * 8.00
10195-701 fa/G 3.00

IVANHOE (Dell, 1963)
1 (x2) F or * 13.00
1 (x2) VG or * 10.00
1 G 5.00

JACK IN THE BOX COMICS (CHARLTON)
14 G 5.00

JACKIE GLEASON (ST. JOHN, 1955)
#2 sc, 2" cc o/w GD+ scarce 85.00

JANN OF THE JUNGLE (Atlas, 1955)
9 VG 24.00

JEEP (R.B.Leffingwell, 1944)
1 F- 80.00

JET DREAM (Gold Key, 1968)
1 VG 5.00
1 VG/F 6.50

JETSONS (Gold Key, 1963)
2, 3, 7 VG or * 20.00
12, 15-18, 32, 36 VG or * (many F) 14.00
12 fa/G; 21 (x2), 31 (x2), 36 GD 6.50
9 GD; 21-24, 26, 27 (x2), 30-32, 34 VG or * 11.00
28 nafc pen o/w VG- 7.00
32 G 3" trfc 3.50
33, 34 1/4" co o/w VG. 10.00

JETSONS (Charlton, 1970)
1 VG- 13.00
2-9 (x2), 10-16, 18-20 F or * many VF occ. F- 10.00
3 VG 6.00
12 fa/G cd o/w VG 2.00
13 VG- lt 1" x2" wsfc, bc 3.00

JIGGS & MAGGIE (Standard, 1948)
16 VG- 10.00

JIGSAW (Harvey, 1966)
1 GD 2.00; VF 8.00
2 (x2) F or * 5.00

JO-JO (Fox, 1945)
10 CDN VG 40.00

JOE PALOOKA COMICS (Harvey, 1945)
18 F- 26.00
33 cdn (double cvr VF inside) 25.00

JOE YANK (Standard, 1952)
12 VG- 7.00
12 GD 4.00
14 VG 10.00

JOHN CARTER OF MARS (Gold Key, 1964)
10104-404 VG 8.00
2 VF 23.00
2 F- 8.00
3 (x3) VG or * 7.00

JOHN HIX SCRAP BOOK (Eastern Color, 193?)
2 fc bc separated rare 25.00

JOHN F. KENNEDY (DELL)
12-378-410 2.5" trfc o/w VG 7.00

JOHN STEELE SECRET AGENT (Gold Key, 1964)
1 VG/F (looks F/VF) 25.00
1 VG- 17.00
1 (x2) fa 5.00

JOHNNY HAZARD (King, 1948)
5 VG- CDN 7.00

JOHNNY LAW SKY RANGERS (Lev Gleason, 1955)
3 VG- 7.00

JOKER COMICS (Marvel, 1942)
34 cdn VG 10.00

JONESY (Quality, 1953)
3 VG- 5.00

JUDO JOE (Jay Jay, 1953)
2 VG- 8.00

JUDO MASTER (Charlton, 1966)
Special war series 4 (x3) F/VF (intro/orig) 24.00
4 VG/F 12.00
4, 91, 92 VG 6.00
89 (x4) F/VF; 93, 94 VF+ 15.00
90 (x2), 91 (x3), 92-94 (x3), 95, 96 (x2), 98 (x2) F or * 10.00
95 (x2); 97, 98 VG/F 5.00

JUMBO COMICS (Fiction House, 1938)
110 F sc 48.00
142 G+ lb 19.00
166 cdn G+ 8.00
167 cdn VG 18.00

JUNGLE ACTION (Atlas, 1954)
3 VG mc fc 34.00

JUNGLE COMICS (Fiction House, 1940)
94 F lt 1" x1/16" stn bc 48.00
102 lt wd o/w VG (so G+) 24.00
105-108; 111, 112 F lt sc 50.00
146, 151, 152; 154-158; 163 VG or * cdn 22.00
2 cdn VG/F 18.00

JUNGLE JIM (Standard, 1949)
11 VG/F lt stn bc 16.00
11 VG (#1) 14.00

JUNGLE JIM (Dell, 1953)
4, 5, 7, 8, 9, 12 (x3), 13 (x3), 15, 16, 17, 18 VG or * 8.00
8 F adbc 10.00

JUNGLE JIM (Charlton, 1969)
22 F DITKO 15.00
23 (x2), 24, 25 (x2), 26, 27 (x2), 28 VG or * (most F or *) 7.00
24, 26, 27 G 3.00

JUNGLE TALES (Atlas, 1954)
1 VG, 2 1/2" trfc, mc fc 38.00
1 mod mc o/w VG- 46.00
7 G 17.00

JUNGLE TALES OF TARZAN (Charlton, 1964)
1 VF lt wd bc (so VG) 10.00
1 VG 10.00
1 VG- (x2) 7.00
2 F lt wd bc; 3 (x2) VG 8.00
4 G 4.50

JUNGLE TOWN COMICS (Pioneer, 1947)
2, 48 VG 10.00

JUNGLE TWINS (Gold Key, 1972)
1 F OR * (x3) 6.00
1 VG lt wd bc 3.00
2 (x2), 3 (x3), 4 (x4), 5 (x2), 6 (x5), 7 (x3), 8 (x6), 9 (x2), 10 (x2) F or * 4.00

JUNGLE WAR STORIES (Dell, 1962)
2, 3, 4 (x5), 5 (x2), 6, 7, 8 (x3), 9, 11 VG or * (most F) 5.00
2, 5, 7, 10 G/VG 3.00
7, 10 VG- 4.00

JUSTICE TRAPS THE GUILTY (Prize, 1947)
4 CDN s&k cvr/a 2" lt ws o/w VG 30.00

KAANGA COMICS (Fiction House, 1949)
9 cdn F- 25.00
13, 14, 16 cdn VG 15.00

KATY KEENE COMICS (Archie, 1949)
#49 lt wrfc o/w VG+ 35.00

KATY KEENE PIN-UP PARADE (Archie, 1955)
4 VG-; 5, 7 VG 1/2" trsp 48.00

KATZENJAMMER KIDS (McKay, 1945)
1 cvc, restorable to VG, fa 12.00
2 F 28.00

KID ETERNITY (Quality, 1946)
1 VG 120.00

KIDDIE KAPERS (Decker, 1957)
1 VG- 7.00

KING LEONARDO AND HIS SHORT SUBJECTS (Gold Key, 1961)
1 VG 26.00
2 VG 22.00
4 G- 7.00
4 G 11.00

KING LOUIE AND MOWGLI (Gold Key, 1968)
1 F- 10.00

KNIGHTS OF THE ROUNDTABLE (Dell, 1963)
1 F 13.00
1 VG/F ss 1st pg 10.00
1 VG- 7.00

KONA (Dell, 1962)
2, 3, 4, 5 (x2), 6 (x2), 7, 8 VG or * 10.00
2 G 5.00
3 fa/G 4.00
7, 8, 9 (x2), 10 F or * 12.00
10 (x2) VG or *; 11 F or * 10.00
12, 13, 15 (x2), 16 (x3), 17-20 (x2ea), 21 VG or * 6.00
11, 18 GD 3.00

KONGA (Charlton, 1960)
1 VG r 60.00
6 VF 46.00
7 fa 4.00
17, 23 G 8.00
18 G- 6.00
20 VG- 10.00
21 VG/F 14.00

KONGA'S REVENGE (Charlton, 1963)
1 VG/F 7.00

KORAK SON OF TARZAN (Gold Key, 1964)
1 F 30.00
1 G; 2 VG-; 5 G+ 7.00
2 VF- 25.00
3, 5, 7, 8 (x2) VG/F 10.00
3, 4 (x2) VG or * 9.00
4 (x2) G-; 12 fa/G 3.00
5, 7 (x2), 9 (x3), 10, 12, 13, 15 (x4), 16 (x4), 17 (x4), 18 (x3), 19 (x3), 20 (x2), 21 (x3), 22, 23, 24 VG or * 7.00
6 VG/F 1/8" ccr 8.00
6, 7, 8, 9 (x2) F 14.00
9, 10 (x3), 13-16 (x2), 17, 18 (x3), 20 G 3.00
11, 12 (x3), 13 (x2), 14 (x2), 15 (x2), 16 (x2), 19 (x2), 20 (x2) VG/F or * 8.00
14 (x2), 15, G+ 4.00
21 VG/F 7.00
14 (x2), 15, 16, 18, 20, 22 (x4), 23, 24 (x3), 25 (x2), 26, 27 (x3), 28, 29 (x3), 30 (x2), 31, 32 (x2), 33 (x2), 34, 36 (x3), 37 (x4), 38, 39 (x2), 40, 42 F or * 8.00
22, 23 (x5), 25 (x4), 26 (x2), 27 (x3), 28-30, 32 (x2), 35, 36 (x2), 37 (x3), 38, 39, 41 (x3), 43 (x6), 44 (x3), 45 (x3) VG 4.00
24, 26, 27 (x2), 28 (x3), 32, 33 (x2), 34 (x2), 38 (x2) 39 (x2), 40, 41 (x4), 42, 45 (x2) VG/F 5.00

KRAZY KROW (Marvel, 1945)
1 G 14.00

LAD A DOG (Dell, 1962)
2 F 16.00
2 GD 5.00

LANCER (Gold Key, 1969)
1 F pin-up bc 12.00
1 VG ad bc; 2 VG 6.00
3 F- 8.00
3 VG- 5.00

LAND OF THE GIANTS (Gold Key, 1968)
1 VG/F; 3F/VF 18.00
1 1" pofc o/w VG+; 3 VG 7.00
2, 3 VG+ 10.00
2, 4, 5 VG 8.00
4 1" cs sp o/w F so GD+ 5.00

LAWBREAKERS ALWAYS LOOSE (Marvel, 1948)
2 VG cdn 15.00
3 VG+ cdn ifc 13.00

LAUGH COMICS (Archie, 1946)
25 cdn VG; 155, 162 VF+ 10.00
47, 71 G 11.00
107 G/VG 1" x4" wssp 3.00
122 VG/F 6.00

LAUREL & HARDY (Dell, 1962)
12-423-210 VG 14.00
3 VG 11.00
4 G 5.50

LAUREL AND HARDY (Gold Key, 1967)
1, 2 VG/F 12.00
1 VG 10.00
2 (x2) VG- nafc 7.00

LI'L ABNER (Harvey, 1947)
61 GD mod fx o/w VG 30.00

LI'L GENIUS (Charlton, 1954)
7, 8 fa/G 3.00
8, 9 VG- 6.00
19 G+; 47, 49 VG 4.00

LI'L JINX (Archie, 1956)
12 VG- 10.00

LI'L RASCAL TWINS (Charlton, 1957)
17 VG 6.00

LI'L TOMBOY (Charlton, 1956)
96 G/VG lt wsfc; 104 GD+ 5.00
100 VG 14.00

LIFE WITH ARCHIE (Archie, 1958)
3 fa cd 6.00
5 VG lt fxfc 23.00

LIFE WITH MILLIE (Marvel, 1960)
13, 19 VG 10.00

LIFE WITH SNARKY PARKER (Fox, 1950)
1 fa 10.00

LINDA CARTER STUDENT NURSE (Atlas, 1961)
9 VG/F 8.00

LINDA LARK STUDENT NURSE (Dell, 1961)
1 VF 1/4" trfc 14.00
1 F- 7.00
5 NM 10.00
6, 7 VF 8.00

LIPPY THE LION AND HARDY HAR HAR (Gold Key, 1963)
1 lt sc o/w VG+ scarce 48.00
1 VG 45.00

LITTLE ANGEL (Pines, 1954)
8, 15 G 4.00
8 (1" trsp), 11, 16 VG- 7.00

LITTLE IODINE (Dell, 1949)
11, 19, 34, 41 G; 45 VG- 3.00
17 fcs VF 12.00
25 fcs F- 6.00
27 (x2) VG-/VG; 47, 49, 51 VG/F 4.00
32 fcs 1st pg VF+ 12.00

LITTLE LULU (MARGE'S) (Dell, 1945)
69 G; 84 G+; 140 sc VG 10.00
70 G-; 96, 104, 112 G/VG 8.00
73 fa+; 125 lt wdbc o/w VG- 6.00
81 (x2), 82, 93 G 7.00
84, 86, 94, 95 VG- 11.00
86 VG nafc 12.00
88 F 20.00
92 ss fc o/w VG- 10.00
95 VG/F 17.00
96 name stamp fc o/w VG/F 14.00
98 name stamp fc o/w VG 13.00
99 fa/G; 111, 117 cd o/w VG 5.00
102, 103 F name stamps (x3) 16.00
104 VG/F 13.00
108, 114, 117, 119, 122, 123, 126, 127 (x2), 130, 133, 136 (x2), 141 VG 12.00
112, 118 (x2), 121, 122, 127, 134, 137, 138, 141, 146, 148 VG/F 16.00
113 VG/F nsfc (x2) 13.00
115 nafc o/w VG 12.00
117 F sml pnmk fc 18.00
134 VG nafc (x2) 8.00
139 VG/F lt sc 11.00
143 lt ws, fc o/w F 12.00
167 GD; 175, 190, 214 VG- 5.00
175, 181, 197 G+ 3.50
186, 189, 195 GD 3.00
193, 194, 196, 204, 207 F-/F 7.00
205, 209, 214 VG 5.00

LITTLE LULU AND TUBBY SUMMER CAMP (GK)
1 GD/vg 10.00

LITTLE LULU & TUBBY ANNUAL (DELL GIANT) "MARGE'S"
1 VG- nbc 32.00

LITTLE MAX COMICS (Harvey, 1949)
4 Cdn; 23; VG; 38 VG-; 67 VG/F 7.00

LITTLE MISS MUFFET (Standard, 1948)
11 (#1) VF 40.00

LITTLE MONSTERS (Gold Key, 1964)
3 (lt sprl) F 10.00
3, 8, 9, 13, 14, 16, 22, 23, 25, 29, 31, 35 VG or * 3.00
14 F 6.00
31 (2), 32, 38, 44 F 4.00

LITTLE ORPHAN ANNIE (Dell, 1948)
1 scarce 1/16" cosp o/w VG+ 40.00

LITTLE STOOGES (Gold Key, 1972)
1 VG 6.00

LUCY SHOW (Gold Key, 1963)
2 VG 1/2" trfc (x2) 12.00
4 (x2) VG- 11.00
5 VG 13.00
5 1/2" cofc o/w G+ 5.00

LUDWIG VON DRAKE (Dell, 1961)
3 VG- 12.00
4 F- 13.00

MAD ABOUT MILLIE (Archie, 1969)
1 GD 5.00
1 po; 7 GD 2.00
4 F 7.00
5 (1" trfc), 6 nabc; 11 G/VG 4.00
8 VG- penmks fc o/w VG+ 4.00
Spec 1 GD/VG 5.00

MAGIC AGENT (American Comics Group, 1962)
1 VG-; 3 VG+ 4.00
1 VG- 10" tp stn 3.75

MAGILLA GORILLA (Gold Key, 1964)
1 1/4" trfc, 3pgs, se, o/w vg+ scarce 40.00
3 VG/F 12.00
8 fa 3.00

MAGILLA GORILLA (Charlton, 1970)
2 G+ lt wd fc 3.00
4 VG sc 4.00

MAGNUS ROBOT FIGHTER (Gold Key, 1963)
1 lt wd bottom fc, 1/4" pobc o/w VG 66.00
2 po inc 4.00
5, 6, 7, 8, 10 (x3) F 29.00
6 F/VF 45.00
9 VF 55.00
12, 13 (2), 16-18 (x2) -20 VG 13.00
12 (x2) fa; 19, 28 (x2) fa/G 3.00
12, 18, 19 G/VG 10.00
14, 16 G 8.00
16 (x4) fa 5.00
16, 18 (x2), 20 (x3) F or * 19.00
17, 19 F- 17.00
18 (x2) GD, 21 GD+ 6.00
19 F/VF 30.00
19 1/2" x1/2 pobc o/w F 13.00
19 1/2" x1.5" pofc o/w VG+ 8.00
20 1/4" trfc o/w F+ 19.00
20 (x5) VG-/VG 9.00
24 (x2), 25, 26 (2) VF 25.00
21 VF 1/16" trfc (x2) 23.00
22 (x3), 23 (x5), 25 (x4), 27 (x2), 28, 30, 32, 34 F or * 12.00
22 (x3), 25 (x2), 27, 28 (x2) VG or * 8.00
22, 23 (x4), 25, 27 (x2) -30 (x2) GD or * 4.00
25 VG- 1/4" x1/5" pofc 6.00
26 NM- 27.00
30 (x2), 32, 33 (x3), 35-39, 41-43 (x2 ea), 44 (x3), 45, 46 (x2) VG or * 4.00
31 VF 1/16" trfc (x2) 22.00
32 VG/F 14.00
33, 34 (3), 35 (3), 36, 37, 39 (2), 40, 41 (3), 42 (3), 43 (2), 44 (2), 45, 46 (3) F or * 10.00
34 (x2) VG- 3.00
35 VG+ 7.00

MAN FROM U.N.C.L.E. (Gold Key, 1965)
1 fa/G m cf 6.00
1 VG/VG+ 35.00
2 (x2) F-; 2 VG+ 25.00
3, 5 (x2) -7-12, 13 (2 ea) 15, 16, 17 (2 ea) 18-22 F or * 30.00
3, 11 F-; 4 VF (1/4" trfc) 18.00
3, 6 (x2), 9 (x4), 11-13 (x4 ea), 14, 16 VG or * 12.00
4 (x2), 9 (x3), 10 (x2), 15, 19 fa 3.00
4-7 (x3 ea), 8 (x2), 9, 10 (x3), 12 (x2), 13, 14 (x4), 16 VG/F 15.00
5, 7, 8 (x2), 9, 12-14 (3), 15 G 5.00
7-11, 15 VG- 9.00
9, 12, 13 G+ 8.00
11 fa/G 4.00

MAN IN BLACK (Harvey, 1957)
1 G 12.00

MANDRAKE THE MAGICIAN (King, 1966)
1 a) gd 4.00; b) VG- 7.00 c) VG 2" tpsp 6.00
2 a) po 0.75 b) VG tas, nabc 4.00 c) VG/F (1/2" tpsp) 4.00 d) VG/F 6.00
4, 5, 7, 8 (x2) VG or * (many F) 5.00
5, 6 (x2), 8 (x3) F/VF 13.00

MARINE WAR HEROES (Charlton, 1964)
1 VF- 12.00
2, 3, 10, 12, 14, 15 (x3), 17 G or * 3.00
13 History of Korean War F lt se line 10.00

MARINES IN ACTION (Atlas, 1955)
3 G+ 8.00
4 sc VG; 6 VG/VG+ 11.00
13 VG/F 10.00

MARINES IN BATTLE (Atlas, 1954)
2 FA/GD 7.00
8 1" trsp o/w VG 10.00
15 GD-; 17 GD 5.00

MARK TRAIL'S ADVENTURE BOOK OF NATURE (Pines, 1958)
1 VG scarce 16.00

MARMADUKE MOUSE (Quality, 1946)
45 F- 9.00
52 VG- 6.00
54, 57 VG 8.00
61 VG- 5.00
65 GD 4.00

M.A.R.S. PATROL TOTAL WAR (Gold Key, 1966)
See Total War for Mars Patrol
1, 2, 3 G+ 7.00
4, 5 (x2), 8 (x2), 9, 10 (x3) F 8.00
4 (x3), 6, 7 (x3), 9, 10 VG/F 6.00
3, 5, 7 (x2), 8 VG 5.00
8, 9, 10 VF+ 16.00

MARVEL COMICS (Marvel 1939)
92 Cdn org torch VG+ 250.00

MARVEL FAMILY (Fawcett, 1945)
29 VG- 30.00

MARVEL TALES
94 (#2) CDN VG 85.00

MASKED MARVEL (Centaur, 1940)
3 cvc, restorable, fa 85.00

MAYA (Gold Key, 1968)
1 a) F 6.00; b) VG/F 5.00; c) (x2) VG- 2.50

McHALE'S NAVY (Dell, 1963)
1 VG; 2, 3 VG/F 12.00
2 F+ sml #2 bc 18.00

McKEEVER AND THE COLONEL (Dell, 1963)
1 a) lcf fa 2.50 b) VG 10.00
2 VG-; 3 VG- 1" trsp 7.00

MELVIN MONSTER (Dell, 1965)
4, 7 fa/G 9.00
9 GD-/GD 10.00
10 F- 30.00

MEN IN ACTION (Atlas, 1952)
2 lt wdfc o/w GD 6.00
5 VG-/VG 8.50
8 GD+ 10.00

MEN'S ADVENTURES (Atlas, 1950)
20 G+ 7.00

MICKEY MOUSE (Dell, 1941)
30, 42, 44, 45 (x3), 47, 50 VG or * 6.50
31, 32, 34, 36, 40, 43, 47, 48 (x2), 51, 52 (x2), 53 (x2), 58-60, 64 (x2), 65, 71, 73 (x2), 91, 35, 37, 40, 42, 44 F 10.00
42, 49, 54, 56, 61, 63, 70, 74 (x3), 88, 99, 112, 113 VG- 4.00
53, 65, 68, 69 VG/F 5.00
59-61, 63, 65, 67, 70, 73, 76 (x2) VG or * 4.50
59, 70, 71, 95, 110, 112, 113, 117, 119, 120 F or * 6.00

MIGHTY ATOM AND THE PIXIES (ME, 1949)
6 CDN VG 6.00

MIGHTY COMICS (Archie, 1966)
40, 41, 48 VG/F 5.00
40, 41 (x2 ea), 42-45, 47-50 VG or * 4.00
41, 42, 44-47 (x2) VG- 3.00

MIGHTY CRUSADERS (Mighty Comics Group, 1965)
1 GD 4.50; VG 10.00; F- (2); 12.00; F/VF 25.00
2-7 about F or * 12.00
7 VG- 3.00

MIGHTY HEROES (DELL)
2 1/2" ccfc o/w F/F+ 35.00
3 VG- 17.00
3 mcf o/w G/VG 6.00
4 mod wdfc o/w VG 12.00

MIGHTY MOUSE (St. John, 1947)
3-D 9/53 VG- with glasses 54.00
40 5 1/4" tpsp o/w G/VG 18.00
44 tas VG 34.00
49 G+ 11.00
63, 70, 76, 79 G or * 6.50
69 fa; 164, 170 (x2) GD 4.00
73 VG 13.00
82 VG-; 168, 171 VG or * 8.00
162, 163, 165 Goldkey F or * 20.00
166, 170 Dell VF 18.00
166 VG 7.00
171 VG- 6.00
M.Mouse album 1 scarce GD- 42.00

MIGHTY SAMSON (Gold Key, 1964)
1 (x2) fa; 5, 6 VG- 5.00
1 G/VG 9.00
2 (x3), 3, 5-12; 16-19 VG or * 6.00
2, 3 (x2), 4, 5 (x2) -7 (2), 10 (x3), GD or * 3.00
9, 10 F or * 12.00
12, 14, 15, 18 (x2), 19, 21, 23 (x2), 25 (x4), 26, 27, 28 (x4), 29, 30, 31 (x4) VG or * 4.00
15, 20 F or *; 16 (x2) VG/F 4.00
22 (x5), 24, 25 (x3), 26, 27 (x5), 28 F or * 4.00
28, 30 VG/F 3.50

MILITARY COMICS (Quality 1940)
41 fa 28.00

MILLIE THE MODEL COMICS (Marvel, 1945)
10 VG- 30.00
64 VG 14.00
86 VG- 5.00
89, 92 (x2), 93, 106 GD or* 6.00
96 (x2) VG; 124 VG 8.00
121, 122 (x2), 132, 136, 144, 156, 157, 159 VG or * 8.00
163, 169, 175, 180, 192, 197 GD 3.00
138, 140, 150, 155, 156, 158, 160, 161, 164, 165, 169; 171, 172, 189, 193, 200, VG or * (many in F) 5.00
Annual (special) 4 VG- 17.00
8 fa 5.00
10 1" trfc o/w VG 13.00

MISSION IMPOSSIBLE (Dell, 1967)
1 VG 18.00
1 1" pofc fa/G; 3 G 5.00
2 VG 2" tp stn 9.00

MISTER ED THE TALKING HORSE (Dell, 1962)
1 VG 1/2" trsp 22.00
2 VG- 1", 1/4" trsp 1/4" cofc mcbc 10.00
3, 6 VG 14.00
4 VG/F 18.00
6 G 6.00

MISTER MAGOO (Dell, 1963)
3 F 30.00
4 VG 20.00

MOBY DUCK (Gold Key, 1967)
1 VF- 11.00
2, 3, 10, 20, 22, 28 (2), 29 F or * 5.00
2, 4, 5, 6 (2), 8 (4), 11, 17, 25, 26, 27 VG or * 4.00
3 VG/F; 7 F- 4.50

MOD SQUAD (Dell, 1969)
1 (x2) VG 8.00
1 F- 10.00
1 1/2" po 1st pg o/w G/VG 7.00
1 VG- 6.00
2 (x2), 3 (x2), 4, 5 (x3) VG or * 5.00

MOD WHEELS (Gold Key, 1971)
4 VG/F; 12 F- 3.00
8, 9, 11, 14, 16, 19 F or * 3.50

MODELING WITH MILLIE (Marvel, 1963)
27, 31, 36, 44 G 5.00
28 VG/F 15.00
33, 34, 38 VG 11.00
40 VG-; 52 VG 8.00
42 VG+ 14.00
50 G+ 7.00

MODERN COMICS (Quality, 1945)
61 VG 1/2" posp 42.00
65 VG rs sml sprl 50.00

1,000,000 COMIX

85 CDN G 14.00 · 88 VG 58.00
MONKEES (Dell, 1967) 1 (x35) unread file copies VF/NM or * 60.00 · 2, 3 GD 7.00 · 4 VG 14.00 · 6 GD+ 9.00 · 8-10 GD/VG 6.00 · 11 (tas), 15 VG; 13 F- 12.00 · 14 GD/VG 8.00 · 16 VG 15.00
MOTION PICTURE COMICS (Fawcett, 1950) 110 VG-1" pobc ext ws 72.00 · 111 VG 65.00 · 113 VG 24.00
MY LITTLE MARGIE (Charlton, 1954) 2 1" trsp o/w G 18.00 · 17 VG/F 11.00 · 22, 24 G 4.50 · 26 VG/F 7.00 · 46 G 3.00
MYSTERIOUS ISLE (Dell, 1963) 1 G 3.00 · 1 VG 6.00
MYSTERIOUS SUSPENSE (Chl 1968) 1 (Ditko) F 15.00
NANCY AND SLUGGO (St. John, 1955) 127 VF lt wd fc; 157 VG/F 8.00 · 146 (Peanuts) VG 20.00 · 149, 153 VG 6.00 · 150, 153 G/VG lt wsbc 4.00 · 160, 161 GD 3.00 · 162 lcf o/w VG 9.00 · 164, 165, 168 GD 7.00 · 170 lcf, lt fx o/w G/VG, 174 GD 6.00 · 172 VG/F 20.00 · 176 VG, 177, 179 VG/VG+ 16.00 · 176 1 ts o/w F 10.00
NATIONAL VELVET (Dell, 1961) 01556-210 F or * 13.00 · 01556-207 VG (x2) 10.00 · 1 (Gold Key) G 4.00
NAVY ACTION (Atlas, 1954) 1 VG- 18.00 · 4 VG; se bc o/w VG+; 12.00 · 7 fa 4.00
NAVY COMBAT (Atlas, 1955) 1 Maneely cvr (miss cut cvr) cd o/w VG 12.00 · 2 1/4" cofc o/w VG 12.00 · 4 mc fc o/w VG- 7.00 · 12 VG/F 17.00 · 15 VG+ 10.00
NAVY HISTORY AND TRADITION (Stokes Walesby, 1958) (year 1772-1778) (year 1782-1817) VG- 11.00 · year 1861-1865 G 6.00
NAZA (Dell, 1963) 1 VG 8.00 · 1 VG- 4.00 · 2 (x2), 3 (x2), 4, 6 (x2), 7, 8 (x2), 9 VG or * some have lt wd bc 4.00 · 2 GD; 3, 4 F or * 8.00 · 5 (x2), 7, 8 VG- 3.00
NEUTRO (Dell, 1967) 1 F 10.00 · 1 (x2) GD or * 6.00
NEW ADVENTURES HUCK FINN (Gold Key, 1968) 1 VG/F 8.00
NEW FUNNIES (Dell, 1942) 100 VG 17.00 · 105 VG+ 15.00 · 111 G; 150 CDN VG- 5.00 · 117 VG sprl 8.00 · 216, 224, 226, 232, 235, 237, 241-243, 245, 246, 249, 251 (2), 254 (3), 256, 263, 266, 274, 275 (x2), 280, 284 VG or * 4.00 · 224, 230, 249 VG- 3.00 · 230 1/8 cofc fcs 1ST pg o/w VF/NM 6.00 · 231 fcs fc o/w F 5.00 · 244, 247, 257, F or * 5.00 · 255 F- 5.50
NEW PEOPLE (Dell, 1970) 1 (x3) VG/F or * 6.00
NEW TERRYTOONS (Dell, 1960) 1 scarce G/VG 12.00
NEW TERRYTOONS (Gold Key, 1962) Heckle & Jeckle. 4, 6, 7, 8 (x2), 10 VG or * 6.00 · 7, 9 F or * 10.00 · 4 (x2), 8 GD 3.00 · 12, 22, 27, 37, 38, 44 (x2) F or * 5.00 · 11, 12, 16, 17, 21 (x2), 25 (x2), 30, 35 VG or * 3.00
NO TIME FOR SERGEANTS (Dell, 1958) 3 G 6.00 · 3 fa 3.00
NoMAN (Tower, 1966) 1 VG or * 14.00; GD+ 8.00
NUKLA (Dell, 1965) 1 fa 1.00; GD (x4) 3.00; VG (2) 6.00; F (tas) 8.00 · 2, 4 (x3) GD or * 3.00 · 2 VG 4.00 · 3 VG/F 5.00 · 3 VG 4.00 · 4 VG/F 8.00
NUTTY COMICS (Harvey, 1945) 4 VG/F 11.00

NYOKA THE JUNGLE GIRL (Fawcett, 1945) 11 lt wd 1" bit (not noticeable) o/w VG 20.00 · 69, 76, 77 VG 30.00 · 70 VG/F 10.00 · 73 F 12.00
NYOKA THE JUNGLE GIRL (Charlton, 1955) 9 (Zoo Funnies) F 16.00 · 21 G 6.00
O'MALLEY AND THE ALLEY CATS (Gold Key, 1971) 1 VG- 1" trsp, 7 F 5.00 · 5, 6, 9 VG or * 4.00 · 9 VG 3.00
O.G. WHIZ (Gold Key, 1971) 3 VG 7.00 · 4 VG 8.00 · 4 G/VG 6.00
OPERATION PERIL (American Comics Group, 1950) 4 VG 32.00 · 12 G 13.00 · 15 VG/F 17.00 · 15 F few sml tr (s) top bk 17.00
OUT OF THIS WORLD (Charlton, 1956) 7 Ditko F 2" mc outer edge scarce 48.00 · 8 (x5) VG or * 36.00 · 14 F- 1" cc 18.00
OUTER SPACE (Charlton, 1958) 17 VG/F 20.00 · 19 VG- 27.00 · 23 G 9.00 · 25 VG 15.00 · V2 1 (x2) VG/VG 7.00
OWL (Gold Key, 1967) 1, 2 F 10.00 · 1 VG/F sc; 1 VG 6.00 · 1 VG+ 7.50
OZARK IKE (Dell, 1948) 25 VG 13.00
PARTRIDGE FAMILY (Charlton, 1971) 20 VF lt 2" crfc 10.00
PAT THE BRAT (Archie, 1953) 27, 28 VG 7.00
PATSY AND HEDY (Atlas, 1952) 8 VG; 13 VG 10.00
PATSY WALKER (Atlas, 1945) 7 VG 25.00 · 23 VG 15.00 · 58, 61 VG 7.00 · 75 VG/F ext mc 7.00 · Fashion Parade 1 scarce VG/F 1/4" trsp 50.00
PAUL TERRY'S COMICS (St. John, 1951) 104, 119 VG- 8.00 · 116, 117 G 6.00
PEACEMAKER (Charlton, 1967) 1 VG lt ws fc 4.00; VF (file) 20.00 · 2, 3, 5 VF 12.00 · 2 (x2) VG 3.00 · 4 (x2) F/VF 11.00 · 4 VF/NM (file) 20.00
PEANUTS (Dell, 1953) 4 VG 20.00 · 5 VG- 18.00 · Goldkey 3, 4 VG/F 14.00
PEBBLES AND BAMM-BAMM (Charlton, 1972) 1 VF 30.00 · 2 F mc 1/4 cco 10.00 · 3, 4, 5, 6, 9 (x2), 10, 12, 13, 14, 15, 16, 18, 21, 23, 24, 26 (x3), 27 (x2), 28, 29, 30 (x2), 31 (x2), 32, 36 F or * 5.00 · (most VF) 15.00 · 12, 21, 34 VG/VG 2.00
PEBBLES FLINTSTONE (Gold Key, 1963) 1 scarce VG/F 1/16" cco, 1/2 trbc o/w 40.00
PEP COMICS (MLJ, 1940) 86, 87, 90-92, 104 VG or * 18.00 ea
PERFECT CRIME (Cross Pub., 1949) 25 VG+ 16.00
PERRY MASON MYSTERY MAGAZINE (Dell, 1964) 1 (x2), 2 VG 8.00
PETTICOAT JUNCTION (Dell, 1964) 1 VG 19.00 · 2 VG 10.00 · 3, 4, 5 VG 12.00
PHANTOM (Gold Key, 1962) 1 VG/F 38.00 · 1 F/VF 20.00 · 3, 6 F/F+ 20.00 · 3, 8, 9 VG/F 10.00 · 6, 8, 9 (x2) VG 9.00 · 7, 9, 12, 14, 15, 17 (x2) GD 4.00 · 9, 10 VG 8.00 · 11 (x2), 15 VG/F 9.00 · 12 (x2), 13, 14, 15 (x2), 16 (x2), 17 (x3) VG 7.00 · 13 (2), 17, 18 (x2) VG- 6.00 · 13 (x2), 14, 17 F; 35 VF 11.00 · 18 F/VF; 19 VG- 19.00 · 19 (x2) VG 6.00 · 19 (x2), 23 F 8.00 · 19, 20, 25 VG- 5.00 · 19, 20, 22 VG/F 7.00 · 23 GD; 30, 51, 66, 69 VG- 3.00

30, 31 (x4), 32 (x4), 34, 36 (x2), 37 (x5), 38 (x4), 39, 40 (x2) F or * (Charlton) 5.00 · 30, 31 (2), 39 (x2), 52 VG/F 4.00 · 31, 32 (x3), 33 (x3), 34, 35 (x4), 36-38, 45, 49, 52, 54 (x2), 55-58, 66, 69, 70 (x2), 71 VG or * 3.50 · 41 (x2), 48 (x2), 50, 52, 54, 58 (x2), 61, 62 (x2), 67 (x3), 71 F 5.00 · 51 (x2), 53 VF 10.00 · 53 F 4.50 · 55, 58, 59, 60 (x2), 62, 67, 71, 72 (x2) VG/F 4.00 · 57, 61 (2), 62, 63 (2), 65, 71, 72, 73, 74 VF 8.00
PICTURE STORIES FROM THE BIBLE (EC, 1943) COMPLETE OLD TESTAMENT EDITION 232 pages VG trsp 50.00 · COMPLETE NEW TESTAMENT EDITION F 50.00
PIONEER PICTURE STORIES (Street & Smith) 6 VG Bloody Japanese cover 23.00
PIRACY (EC 1954) 4 GD- 11.00
PIXIE AND DIXIE (Gold Key, 1963) 1 VG 12.00
PLANET COMICS (Fiction House, 1940) 44 G+ 80.00 · 47, 49 sc o/w F 110.00 · 55 sc o/w VG 1/8" ca 80.00
PLASTIC MAN (Quality, 1943) 22 fa cdn cd, lcf 16.00 · 41 fa cd 13.00
POGO POSSUM (Dell, 1946) 9 fa/G 18.00 · 16 1"x3" pobc o/w fa/G 10.00
POLICE COMICS (Quality, 1941) 95 cdn G/VG 29.00
POPEYE (Dell, 1941) 13 CDN VG 5.00 · 21 po 1/6 1st pg missing 2.50 · 32GD+; 45, 49, 50 (x3) VG or * 14.00 · 34, 46 VG 20.00 · 38 GD; 64 (x2) VG 10.00 · 39, 41 (x2), 44 fa 5.00 · 42, 49, 52 GD 7.00 · 53 VG 12.00 · 54 VG/F 16.00
POPPO OF THE POPCORN THEATRE (Fuller, 1955) 5 G+/VG 15.00 · 10 GD 5.00
POPULAR COMICS (Dell, 1936) 116 VG- 15.00 · 125 G 10.00
PRIVATE SECRETARY (Dell, 1962) 2 VF 8.00
PRIZE (Prize, 1940) 15 VG 106.00
PSYCHOANALYSIS (EC, 1955) 3 GD 10.00
PUBLIC ENEMIES (D.S. Pub., 1948) 7 VG 20.00
QUICK DRAW McGRAW (Dell, 1960) 2 VG+ 24.00 · 3 VG/F 18.00 · 5 F/VF 20.00 · 6 ssfc o/w VG+ 15.00 · 11 VG/F 12.00
RACE FOR THE MOON (Harvey, 1958) 2 VG- 38.00
RACKET SQUAD IN ACTION (Charlton, 1952) 26 VG 15.00
RAGGEDY ANN AND ANDY (Dell, 1964) 1 VG+ 10.00
RAGGEDY ANN AND ANDY (Gold Key, 1971) 5 F- 5.00
RAMAR OF THE JUNGLE (Charlton, 1954) 2, 5 G 10.00 · 3 G 7.00
RANGERS COMICS (Fiction House, 1941) 42 4" trsp o/w F (easily restorable to VG+) (so GD) 17.00
REAL ADVENTURE COMICS (Gilmore, 1955) 1 1/2"x1/16" mc fc o/w VG+ 10.00
REAL CLUE CRIME STORIES (Hillman, 1947) V5 4 VG- lt sprl 9.00 · V7 2 VG 8.00
REAL HEROES (Parents....) 3 VG 20.00
REAL LIFE COMICS (Nedor, 1941) 57 cfl o/w G+ 5.00 · 58 VG 18.00
REAL McCOYS (Dell, 1962) 01689-207 (x2) fa 5.00
REDDY GOOSE (Western, 1959) 14 VG 5.00 · 16 G 4.00

REPTILICUS (Charlton, 1961) 2 VF 1/8" trsp, 1/8" cocr 25.00
REPISAURUS (Charlton, 1962) 3 VF; 1 SPECIAL ED. VF+ 28.00 · 3 F/F+ 20.00 · 7 F 15.00
RETURN OF KONGA (Charlton, 1962) nn a) VG/F 20.00; b) VG- 10.00
RIN TIN TIN AND RUSTY (Dell, 1952) 7 fa 4.00 · 28 G 6.00
RIN TIN TIN AND RUSTY (Gold Key, 1963) 1 a) VG/F 17.00; b) VG 10.00
RIOT (Atlas, 1954) 2 VG+ pnmk fc 38.00 · 5 1/2" pofc, cd o/w VG 20.00
ROBIN HOOD (ME, 1955) 4 VG/VG+ 23.00 · 5 VG- 15.00
ROBIN HOOD (Dell, 1963) 1 a) F/VF 13.00; b) VG 6.00
ROBIN HOOD AND HIS MERRY MEN (Charlton, 1956) 31 fa 3.00 · 34 VG-; 37 tas o/w VG+ 10.00
ROBIN HOOD TALES (Quality, 1956) 5 G 20.00 · 6 VG 34.00
ROLY POLY COMIC BOOK (Green Pub., 1945) 10 fa (early Archie app) 15.00
ROMAN HOLIDAYS (Gold Key, 1973) 1 VG 4.00 · 1 F 6.00 · 4 VG 6.00 · 4 F 7.00
ROOKIE COP (Charlton, 1955) 29 F 15.00
ROOM 222 (Dell, 1970) 1 VG 10.00 · 1 GD+ 8.00 · 2 GD 3.00
RUFF AND REDDY (Dell, 1958) 4 VG 13.00 · 5 VG/F; 11 ssfc o/w VG/F 16.00 · 5 VG- lcf, ssfc o/w VG 11.00 · 6 VG ssfc 12.00 · 6 VG lcf o/w VG/F 12.00 · 7, 8 VG- ssfc 10.00
SARGE SNORKLE (Charlton, 1973) (Beetle Bailey) 2, 7, 8 (x2), 9, 10 (x2), 11, 12, 13, 14, 17 (x3) VG or * (most F) 5.00
SARGE STEEL (Charlton) 5 VG or * 7.00 · 7, 8 (x3) F or * 5.00
SCAMP (Dell, 1956) 5 VG or * 10.00 · 7, 8 G 5.00 · 11, 14 VG or * 7.00
SCAMP (Gold Key, 1967) 1 VG lb 7.00 · 1 VG 5.00 · 2-20 VG or * 4.00 · 34, 36, 43 F 3.00
SCIENCE COMICS (Export Publ., 1951) 1 fa-1" x1/2" cafc 4.00 · 1 fa 6.00
SCOOBY DOO WHERE ARE YOU (Gold Key, 1970) 3 VG 5.50 · 11, 28 VG or * 3.00 · 28 F 5.00
SCREAM COMICS (Current, 1944) 10 VG 25.00
SEA HUNT (Dell, 1958) Four Color 994 VG 1" trsp 15.00 · 4, 8 VG+/F- na fc 23.00 · 4 VG lt wd bc 14.00 · 4 GD lcf; 6 GD 9.00 · 5, 9 nafc; 13 VG 18.00 · 5, 13 VG- 16.00 · 5 po 20.00 · 5 po-; 6 VG 1" tr last 2 pgs 16.00 · 7, 8, 10 VG/F 23.00 · 8 fa 5.00 · 11 (x2) G+/VG 15.00
SECRET AGENT (Gold Key, 1966) 1 (x3) GD 14.00; VG28.00; VG (sc) 22.00; lcf GD 9.00 · 1 G/VG 1/2" trbc (x2) 20.00 · 2 VG scarce 20.00
SECRET AGENT (Charlton, 1966) 9 (x2) VG/F; 10 F 4.00
77 SUNSET STRIP (Gold Key, 1962) Four Color 1106 (x2), 1159 VG 20.00 · Four Color 1159 1" trfc o/w VG 13.00 · 2 VG- 1/8" co top/bott cr 10.00 · 2 G 8.00
SHADOW (Archie, 1964) 1 (x2) fa3.00; G/VG 7.50; F- 14.00 · 2-6, 8 (file copies) VF 18.00 · 2-4 (x2ea), 6, 8 G or * 3.00 · 5, 7 VG/F 9.00 · 5, 7 (1/2" trsp) VG 5.00

SHADOWS FROM BEYOND (Charlton, 1966) v2 50 VG- scarce Ditko c 10.00
SHEENA (Fiction House 1940) 4 VG/F 100.00
SIX MILLION DOLLAR MAN (Charlton, 1976) 1 (x9) F or * 4.00 · 2 (x6), 3, 4 (x5), 5 (x5), 6 (x2), 7 (x2), 8 (x2), 9 (x2) F or * 3.00
SKY BLAZERS (Hawley, 1940) 1 fa 23.00
SKY RANGERS (Lev Gleason, 1955) 3 VG- 7.00
SNOW WHITE AND THE SEVEN DWARFS (GOLDKEY CLASSIC) 1 VG 1.5" trsp 6.00
SOLDIER AND MARINE COMICS (Charlton, 1954) 12 VG/F 9.00
SOLDIER COMICS (Fawcett, 1952) 1 VG/F sml sprl 20.00 · 5 VG sml pn mk fc 8.00
SOLDIERS OF FORTUNE (American Comics Group, 1951) 2 VG sml sprl 20.00 · 4 VG 1/4" co top cr 15.00 · 5 VG/F 25.00
SPACE ADVENTURES (Charlton, 1958) 23 GD+; 25VG- 27.00 · 28 VG/G 16.00 · 30 VG-; 46 F/VF 12.00 · 32 VG lt sc 26.00 · 39 VG lt sc 28.00 · 48 VF slight browning inside cover 15.00 · 48, 52, 53 VG 5.00 · 56 VF sc 17.00 · 45, 57, 58 F 9.00 · 49 VG/F 7.00
SPACE ADVENTURES (Charlton, 1968) 4, 6, 7 (x3) VG or * 4.00 · 9 G 3.00
SPACE DETECTIVE (Avon, 1951) 1 Cdn 2" trsp o/w VG (so fa) 40.00 · 2 CDN VG Wood/Orlando cvr 85.00
SPACE FAMILY ROBINSON (Gold Key, 1962) 2 a) VF 85.00 b) F- 35.00 · 4 (x2), 5 VG or *; 18 (x2) VG/F 14.00 · 5 VF except 1/2" tr thru bk 12.00 · 6, 8 VF 37.00 · 7 (x2), 9 F or * 21.00 · 11, 16, 19, 20 (x2) VF 27.00 · 12, 14, 19 F; 22 VF- 12.00 · 12 VF+ 30.00 · 13 VG-; 17 VG ss fc 9.00 · 14 (x2)-16, 19, 20 (x2) VG 10.00 · 15 NM 1/8" ccr 31.00 · 16 VG ss fc 12.00 · 16-19 (x2), 20 GD or * 6.00 · 18 VF+ 29.00 · 18 2"x4" pofc o/w VG-; 14, 18 fa/GD, 29 G/VG 4.00 · 20 sc VG; 31 cfc o/w F+ 9.00 · 21-26, 27 (x2), 28 (x2), 29 (x5), 31-33 (x3), 34 (x4), 35 (x4), 36, 37 (x3), 41 VG or * 5.50 · 21, 22 (x2), 23-32 (x2), 33 (x2)-36, 40 (x3), 43, 46 (x3), 48 VF+ 16.00 · 21-23 (x3), 24, 25 (x2), 26, 28 (x2), 29 (x2), 40 (x2), 41, 46 (x2) F or * 12.00 · 23, 24 (x2), 26, 28, 29 (x2), 30 (x3), 31 (x3), 32 (x2), 33, 34 (x2), 35-, 39 (x2), 41 F/VF or * 9.00 · 29 mod wdfc, bc o/w F 4.00 · 31 1/2" x1/4" pofc o/w VG/F 10.00 · 32 VF+ 18.00 · 50 F or * 5.00 · 50, 51, 54 (x2) VF 11.00
SPACE MAN (Dell, 1962) 2 1" trsp o/w VG; 6, 9 VG 6.00 · 4, 5, 7, 8 VG/F; 9 F/VF 8.00 · 7 G; 9, 10 VG- 3.00 · 8 VF/NM 27.00 · 9 VG+; 10 (x2) F 5.00
SPACE SQUADRON (Atlas, 1951) 37 CDN VG/F 30.00
SPACE WAR (Charlton, 1959) 6 VG; 10 VG ssfc 28.00 · 7 VG/F 30.00 · 10 Ditko c/a F 1/8" trfc 25.00 · 10 VG- Ditko 28.00 · 16 cd o/w VG 28.00 · 22, 27 VG 3.00 · 28 (x2), 29 (x2), 32 VF or * 6.00
SPACE WESTERN COMICS (Charlton, 1952) 42 VG 1/4" trsp A-Bomb explosion 38.00
SPARKIE (Ziff Davis, 1951) 1 fa 9.00
SPARKLE-COMICS (United Features, 1948) 20, 28 G 4.00
SPARKLER COMICS (United Features, 1941) 90 F- 7.00 · 99 G- 5.00

SPECIAL AGENT (GIVE AWAY) 1947 Railroad Police F 13.00
SPECIAL WAR SERIES V4 (Charlton, 1965) 1 F 5.00 · 1 VG 3.00 · 4 VG- 1st Judo Master 8.00
SPIKE AND TYKE (Dell, 1953) 7, 10, 12, 13, 14, 16 VG or * 4.00 · 20 F 6.00
SPIRIT (Quality) 15 CDN G 18.00
SPIRIT AND EBONY (Quality) 16 CDN VG 30.00
SPIRIT (HARVEY 1966) 1 F 40.00 · 2 (file) VF- 40.00 · 3 F- 18.00
SPORTS ACTION (Marvel, 1950) 5 CDN VG- 12.00 · 12 fa cvc 8.00 · 14 1" trbc (x2) o/w VG 25.00
SPY FIGHTERS (Atlas, 1951) 7 VG 17.00 · 7 F 25.00 · 12 VG 1.25" trsp 12.00 · 25 CDN VG 1/4" pofc 8.00
SPYMAN (Harvey, 1966) 1 lt wr 2" o/w F, 1st Steranko 10.00 · 1 1" trsp o/w VF 14.00 · 2, 3 (file) VF/NM 22.00 · 2, 3 GD 3.00 · 3 VG 6.00
STARTLING (Better, 1940) 23 VG cdn 50.00 · 33 Schomberg cvr cdn GD 35.00
STAR TREK (Gold Key, 1967) 2 GD/GD, 3 GD+ 35.00 · 4 VG/VG+ 60.00 · 5 F; 9 F (x2) 70.00 · 5 VG+ 57.00 · 5 VG; 7 VG/F 36.00 · 6-8 VG 38.00 · 7 fa-; 29 GD+; 34, 36, 40 VG 10.00 · 12 1" trbk o/w VG- 13.00 · 15 ssfc VG 22.00 · 15 po; 34, 46 fa 4.00 · 17 lt wdbc o/w VG- 13.00 · 23 VG+ 20.00 · 23 VG 17.00 · 26 F 24.00 · 29 (x2) VG/VG; 56 F+ 15.00 · 32 (x2), 38 lt sc; 40 VG- or * 7.00 · 35, 39 GD 6.00 · 40 1" x2" stn fc o/w VG 8.00 · 44 F/VF 18.00 · 49, 52 VG 5.00 · 54 tas o/w F+ 8.00 · 56 (1" cc), 58-60 VG/F 10.00 · 60 F 11.00 · 61 VF/NM 25.00 · Star Trek (1975 Power Record comics) no record F 20.00 · Star Trek Dynabrite #11357 GD/VG 10.00
STEVE CANYON (Super Publications) 2 CDN fx o/w VG (so G) 12.00
STEVE ZODIAC AND THE FIREBALL XL5 (GOLDKEY) nn VG 1/2"x1/8" cocr 10.00
STEVIE (Mazie, 1952) 1 VG+ 15.00
STORIES BY FAMOUS AUTHORS ILLUSTRATED (Sea Board, 1950) 8 (x2) fa 11.00 · MACBETH c used in SOTI 4.00
STRANGE SUSPENSE STORIES (Charlton, 1952) 75 G+ 20.00 · 76 VG 14.00 · 77 (x2) G+ 6.00
Captain Atom 78 bh o/w VG-; 79 bh (x2) o/w VG 5.00 · 80 VG 11.00 · 81 F+ 23.00
SUBMARINE ATTACK (Charlton, 1958) 13, 25, 35, 38 F or * 7.00 · 14, 16, 54 (x2) G or * 3.00 · 15, 21, 25 (x2), 45 (x2), 52 (x2) VG or * 4.00
SUPER COMICS (Dell, 1938) 9 G 20.00 · 29 G 32.00 · 78 G+ 17.00 · 114 G/VG (Dick Tracy) 11.00
SUPER DUCK (MLJ, 1944-45) 2 G 19.00 · 20 G 5.00 · 54, 59, 84, 88 GD; 82 VG- 6.00 · 35 Cdn; 69, 70, 82, 83 VG/F 12.00
SUPER GREEN BERET (Lightning, 1967) #1 (file) VF 15.00
SUPER HEROES (Dell, 1967) 1 (file) VF 20.00 · 1 VG-, 3 (x2) F 6.00 · 1 VG-; lt ws fc 5.00 · 2 (x2), 3, 4 VG or * 4.00 · 3, 4 nafc VG 3.00
SUPER HEROES VERSUS SUPER VILLAINS (Archie, 1966) 1 VG- 10.00 · 1 F 16.00 · 1 (x2) VG/VG+ 13.00 · 1 fa (fc = VG) 5.00 · 1 fa/G 4.00
SUPER MOUSE (Standard, 1948) 33 F/VF 10.00

SUPER-MYSTERY COMICS (Ace, 1948) nn CDN G 14.00
SUPER RABBIT (1944) 14 CDN VG 7.00
SUPERCAR (Gold Key, 1962) 1 F slight sprl 100.00
SUSPENSE DETECTIVE (Fawcett, 1952) 5 VG 32.00
SUZIE (Archie, 1945) 63 CDN F; 94 VG 17.00 · 65, 74 CDN VG/F, 85 VG+ 20.00 · 76, 78 CDN G 7.00 · 82 (x2), 86 (x2) G+ 13.00 · 88 used in POP VG 18.00
SWEENEY (Standard, 1949) 4 lt pnmks fc VG- 13.00
SWEET SIXTEEN (Parents Mag., 1946) 8 VG/F 21.00
SWEETIE PIE (Ajax, 1955) 1 VG 11.00 · 15 GD+ 4.00 · 15 VG 7.00
T-MAN (Quality, 1951) 5 G 2"x1/2" pofc carandle c/a 8.00 · 6 Hitler cvr VG 32.00 · 9 VG- 23.00 · 20 Atomic bomb cvr VG- 18.00
TALES OF THE GREEN BERET (Dell, 1967) 1 VG 6.00 · 2 VG-; 3 VG/F 4.00 · 2 F 4.50 · 2, 5 VG 3.50
TALES OF THE MARINES (Atlas, 1957) 4 powel a VG- 8.00 · 4 VG 10.00
TARGET COMICS (Funnies Inc, 1940) V7 #2 VG- 13.00
TARGET: THE CORRUPTORS (Dell, 1962) 2, 3 VG 10.00
TARZAN (Dell, 1939) fc 161 4"x2" pobc, m cf o/w G (so po) 20.00 · 13 po/fa; 18 fa/G 15.00 · 24 fa/G 10.00 · 31, 35 fa; 41 G 7.00 · 43, 45 fa; 65, 69, 71, 72, 74 G 5.00 · 49 coc bc o/w VG 4.00 · 50, 66 fa; 53 po/fa 3.00 · 51 VG+ 17.00 · 53, 54, 56, 59, 60 VG-; 61 F- 12.00 · 53, 54VG; 60VG+; 63 F 14.00 · 55, 60 (x2) G; 64, 76 G 4.00 · 62, 65, 69-71 (x3), 74, 76, 77, 79, 84, 99 VG 8.00 · 62 VG (x2) or * 10.00
TARZAN'S JUNGLE ANNUAL (DELL GIANT) 2 G/VG; 3 VG- 14.00 · 3, 4 VG 17.00 · 4 VG 11.00 · 5 G 9.00 · 5 VG/F lt wd fc 12.00 · 7 fa/G 6.00
TARZAN'S JUNGLE WORLD (Dell, 1959) 25 a) fa 8.00; b) VG- 25.00 · 25 1/4"x1/2" ca cr o/w VG 10.00
TERRY AND THE PIRATES COMICS (Harvey, 1947) 5 VG- 15.00 · 17 CDN G/VG 9.00 · 19 CDN VG 12.00
TERRY-TOONS COMICS (Marvel, 1942) 35 VG; 43 VG 1/4" tpfc 23.00 · 46, 47 VG 27.00
TERRY-TOONS COMICS (St. John, 1952) 3 (x2) G 6.00
THIS IS WAR (Standard, 1952) 8 a) VG+ 10.00; b) VG 8.00
THREE DIMENSION COMICS (St John) 1 po no glasses 5.00 · 3 G- no glasses 17.00 · 2 VG- no glasses 10/53 for 15.00
3-D FEATURES PRESENTS JET PUP 1953 #1 scarce (near mint guide = 300.00) GLASSES ATTACHED a) For * 150.00 · b) VG/VG+ 80.00 c) GD/GD+ 50.00
THREE STOOGES (St John, 1953) 5 VG 1" trsp ultra scarce 50.00
THREE STOOGES (Dell, 1959) 7 VG/VG+ 25.00 · 7, 8 VG 20.00 · 9 VG 1/4" cosp, 1/2"x1/4" pofc 15.00
THRILLING COMICS (Better, 1940) 1 5"x1/2" pofc, 1/2"x1/2" posp o/w VG 50.00 · 48 fa 10.00
THRILL O RAMA (Harvey, 1965) 1, 2 (file) F/VF 10.00
T.H.U.N.D.E.R. AGENTS (Tower, 1965) 1 5" lt ccfc o/w VG/VG 15.00 · 2 (x2) VG+ 11.00 · 2 2" trsp o/w G/VG, 7 VG+ 7.00 · 2 fa/G 3.00 · 2 6" trsp o/w VG 6.00 · 3 VG 10.00 · 3, 6 VG 8.00 · 4, 5 GD/GD+ 7.00

TV LOST AND FOUND

2066 N. Richmond Rd. - #426C
McHenry, IL 60050

*All tapes are $20 + $5 P&H unless indicated.

Barry McCann Show Vol. I
"The Horror Show"
"The History of Television thru My Eyes"
*2 SHOWS FOR $15

Barry McCann Show Vol. II
"Commercial Jingles Show"
"The Celebrity Show"
*2 SHOWS FOR $15

Groovy TV Party Tape
TV Openings, Closings & Commercials

1970's TV Party Tape
Take a Trip Back to The 70's

Baby Boomer Television
Openings/Closings & Commercials from the Baby Boomer Era

Kid - A - Vision
Children Show Openings/Closings, Clips, Commercials & More

Teenage A Go-Go
Teenage related TV Show Openings/Closings, Clips, Commercials & More

Toon - A - Vision
Openings/Closings of cartoon shows

Good Old Days
TV Openings/Closings & Commercials from the Golden Age of Television

Western Slickers
Original TV Western Openings

TV Openings
Original TV Sit-com Openings

Cast Commercials
Partridge Family, Mr. Ed, Monkees, Beverly Hillbillies, Leave It To Beaver & Much More

Car Commercials

Toy Commercials

Boy Toy Commercials

Girl Toy Commercials

Commercials From Yesterday

Celebrity Commercials

Commercial Best Plus

Sports Commercial Plus

Commercial Jingles

Game Board Commercials Plus

All Star Toon Commercials

Commercial Vision

Commercial Vision 2

Cereal Commercials

*All tapes run an hour and come with video case & full color jacket with detailed list on back.

VINCENT'S COLLECTIBLES

424 B. 134 St., Belle Harbor, NY 11694
Tel./Fax 718-318-2423 • Hrs. 10-8 p.m. EST
http://www.shamag.com/vincollect
CALL VINCENT'S, AMERICA'S FASTEST GROWING DEALER OF SILVER & GOLDEN AGE COLLECTIBLES!

TERMS & CONDITIONS: Checks, M.O.'s, VISA, MC & Disc. accepted. Checks must clear prior to shipping. Add $5.00 for UPS shipping. All books graded strictly by Overstreet Standards. 10-day return policy. Time payments available.

WE ARE ALWAYS BUYING

GOLDEN AGE

ACE COMICS
97 VG- $7.00
AIRBOY COMICS
Vol 5 #7 PR-P 5.00
Vol 6 #5 PR sp splt 5.00
AUTHENTIC POLICE CASES
Vol 1 #8 FR Matt Baker 15.00
BATMAN
24 FN+ 300.00
BLUE BEETLE
29 VG curdtch tp 30.00
42 G 15.00
BLUE BOLT
Vol. 3 #1 G brttl 10.00
***BULLETMAN**
2 G/VG 1st pg mssng tp 70.00
***CAPTAIN MARVEL ADV.**
112 VG+ clrtch 30.00
CRIME DOES NOT PAY
75 G/VG 15.00
DON WINSLOW
67 VG 20.00
FIGHTING YANK
16 G- 30.00
THE GUMPS
Vol. 1 #1 VF wht pgs 75.00
KATZENJAMMER KIDS
35 VG 78.00
LOONEY TUNES & MERRIE MELODIES
108 G+ 3.00
THE MARVEL FAMILY
33 VG- 25.00
MARVEL MYSTERY COMICS
72 VF/NM bindery too soiled 700.00

NATIONAL COMICS
59 G 13.00
RANGER COMICS
55 FN- 40.00
SENSATION COMICS
103 G 40.00
SPIRIT
NN 3 F tan 80.00
STAR SPANGLED COMICS
35 double cvr FN/VF/NM 475.00
SUPER MYSTERY COMICS
Vol. 7 #4 PR/FR 15.00
TALES OF HORROR
1 VG 50.00
TIP TOP COMICS
59 G 30.00
121 FR tp 5.00
TOPIX
Vol. 5 #5 VG- wdmg 7.00
TRUE COMICS
Vol. 5 #45 VG+ 10.000
TRUE SPORT PICTURE STORIES
Vol. 4 #11 VG- 2 1/2 sp splt 15.00
WORLD'S FINEST
14 VG/FN 250.00
YELLOW JACKET COMICS
1 FR+ 4" sp splt cvr dtch 40.00

MARVEL SILVER AGE

AMAZING SPIDER-MAN
19 VF/NM 350.00
72 VF/NM 60.00
AVENGERS
10 VF+ 125.00
55 NM 28.00
57 NM-/NM 100.00
63 NM 30.00
74 NM 15.00

FANTASTIC FOUR
5 VF+ 2,500.00
95 NM- 17.00
JOURNEY INTO MYSTERY
108 VF+ 75.00
115 VF/NM 135.00
X-MEN
43 NM-/NM 75.00
55 VF/NM 75.00
57 VF/NM 72.00

D.C. SILVER AGE

ACTION COMICS
252 G+ tan pgs 100.00
ADVENTURE COMICS
267 G/VG tan pgs 125.00
AQUAMAN
49 VF/NM 30.00
ATOM & HAWKMAN
45 VF+ 35.00
BATMAN
155 VG+ tan pgs 80.00
BRAVE & BOLD
43 VG+ tan pgs 80.00
44 VG+ wtr stn 60.00
GREEN LANTERN
1 G+ tan pgs 175.00

HAWKMAN

1 F/VF 200.00
MY GREATEST ADV.
80 VF tan pgs 225.00
SHOWCASE
43 FN+ 150.00
60 VG- 40.00

E.C.'S

CRIME SUSPENSTORES
9 FR+ spn rll 20.00

HAUNT OF FEAR
16 FR+ spn roll 20.00
TALES FROM THE CRYPT
39 VG+ 60.00

MISC

ARCHIE'S GIRLS BETTY & VERONICA
Annual 7 VF- 75.00
THUNDER AGENTS
1 FN+ 40.00

CHARLTON

* All Books Have Great Cover Gloss!

BLUE BEETLE
Vol. 2 #3 VG/FN 15.00
Vol. 2 #4 VF+ 25.00
Vol. 3 #53 VF+ 25.00
1967 1 VF+ 70.00
3 VG+ 10.00
4 VF+ stn 15.00
CAPT. ATOM
Vol. 2 #78 VG+ 15.00
80 VG 10.00
83 VG+ 12.00
84 VG+ 12.00
85 VG+ 12.00
87 VF 25.00
88 VF- 20.00
89 F 15.00
FANTASTIC GIANTS
Vol. 2 #24 FN 20.00
GORGO
5 F- 15.00
6 F- 15.00
7 F 20.00
8 VF+ 35.00
9 VG/FN 15.00
10 VF 30.00
17 F+ 12.00
18 F+ 12.00
19 F+ 15.00
20 VG+ 6.00
22 VF+ 15.00
23 VF- 12.00
KONGA
5 F+ 35.00
16 VF+ tan pgs 30.00

17 VG+ tan pgs 12.00
18 F tan pgs 15.00
19 VF+ tan pgs 25.00
20 VF 25.00
21 VF- tan int cvr 20.00
22 VF tan int 20.00
KONGA'S REVENGE
1 VF tan 16.00
MYSTERIES OF UNEXPLORED WORLDS
8 VG+ 35.00
OUTER SPACE
Vol. 2 #1 VG+ 10.00
THE RETURN OF KONGA
NN VF+ tan 35.00
SPACE ADV.
Vol. 3 #35 G tan 25.00
STR. SUSP. STORIES
76 G 5.00

NEW ADDITIONS

IRON MAN
1-250 VF/NM 1,700.00
CONAN
1-100 VF+/NM 550.00
BATMAN
1 Amat. Rest. 5,000.00
CAPT. MARVEL
1 NM 140.00
1 VF/NM 125.00
DOCTOR STRANGE
169 NM 200.00
169 NM-/NM 175.00
169 VF/NM 150.00
IRON MAN
2 NM 125.00
IRON MAN & SUB-MARINER
1 NM 225.00
NICK FURY
1 NM 80.00
SUB-MARINER
1 NM 200.00

How I met Will Eisner, businessman

By Denis Kitchen

In 1970, my publishing company, Kitchen Sink Press (aka Krupp Comic Works in those days), was in its infancy in Milwaukee, Wis. I was still making the transition from being primarily a self-published cartoonist to being primarily a publisher of other artists. I used the Golden Rule to deal with fellow artists and assiduously avoided dealing with the "straight" culture and conventional business rules. I sold the underground comix I drew and published to a motley but growing network of head shops and paraphernalia distributors, some college and used bookstores, and developed our own mail order. There were no comic-book shops as we now know them.

Phil Seuling, who eventually put into place what became known as the direct market, was then a Brooklyn high-school teacher who dealt in comics and collectibles and moonlighted as the impresario of New York comic-book conventions. I created ads for his cons and illustrations for his catalogs and wholesaled comix to him. In late 1970, he invited me to attend his next big show in July 1971. I had never attended a comics convention (they, too, were in their infancy). I was intensely curious and gladly accepted his offer. As I entered the Statler Hilton Hotel's convention room that summer, signs announced the names of various comics industry luminaries who would be in attendance. Prominent on the list was Will Eisner. There were thousands of fans in attendance. Like them, I had no illusions of meeting him on anything more than a superficial level. I entered the cacophonous dealers' room, gazed at the seemingly endless rows of dealers selling comic books and related artifacts, and dove in. It was as close to heaven as I could then imagine.

I was combing the display tables for old copies of *Humbug*, *Li'l Abner*, and *Tip Top Comics* when French comics historian Maurice Horn noticed my name tag, introduced himself, and then said, "Will Eisner wants to meet you."

"I don't think so," I said. "If anything, it's me who wants to meet Mr. Eisner!"

Eventually, Maurice convinced me that, for reasons beyond comprehension, Eisner, indeed, wanted to meet me. An appointment was set up, and we met in a quiet room away from the crowd.

The generational and cultural gap was quickly apparent. I was in my early 20s. I wore purple tie-dyed pants and scruffy boots. Will was in his mid-50s and wore a conservative gray suit, vest, and necktie. His wingtips were polished. I had a scraggly mustache and hair well past my shoulders. Will had about as much hair then as he has now, which is to say, not much. We both owned pipes but smoked different substances. I was starting to wonder what we could possibly be meeting about. But Will, typically, got right to the point.

"I understand you have established your own distribution system," he said. "And I understand you and your fellow creators have absolute artistic freedom."

"Yes to both," I confirmed.

"Well, these subjects interest me very much," he said.

We talked at length about the alternative comix scene. Will asked detailed,

(Continues on Page 68)

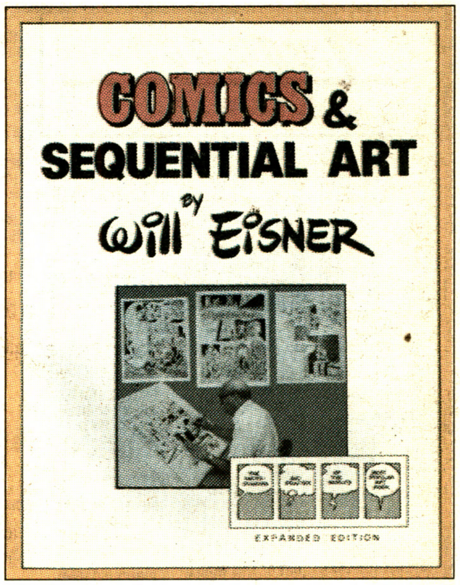

Welcome to Central City: The super-hero's home

By Jack Abramowitz

The Central City Department of Tourism has asked me to prepare this informative article to encourage comics readers to spend their next vacation in what we like to call "the busiest town in comics."

How do we reach that conclusion? What other location could it be? New York City? Sure, if you live in the Marvel universe, but in other comics realities, there's not nearly as much activity.

Metropolis? Gotham? Fawcett? Good luck even *finding* those cities if you live outside the DC universe.

Astro City? Steel Harbor? Angel Grove? Mega City One? Puh-lease — they should be so lucky! Only Central City offers fun and excitement on a multiversal level!

Of course, what we're most famous for is our Flash Museum. The Museum, under the curatorship of the famous Dexter Miles, was first constructed during the tenure of Barry Allen as The Flash. Since *Crisis on Infinite Earths*, Central City has become "twin cities" with Keystone, leading to the addition of the Jay Garrick wing. And, while they do not currently reside here, Wally (Flash) West and protégé Impulse can still be seen keeping a watchful eye on Central City.

You may also want to visit the famous Central City rocket base, home of the Fantastic Four's origin flight. Sure, we received a certain amount of bad press and a loss of federal funding after Reed Richards led a band of civilians past our guards, stole a rocket, and, thanks to a lack of cosmic-ray shielding, mutated his best friend, his fiancée, and her minor brother. But all's well that ends well, right?

Perhaps things didn't end quite so well, after all. Dr. Harvey Jessup decided to save Central City from the downfall of civilization by enveloping it in a bubble intended to slow down the passage of time within it. Due to a gross miscalculation (because, as we've already established, the scientists of Central City are not up to

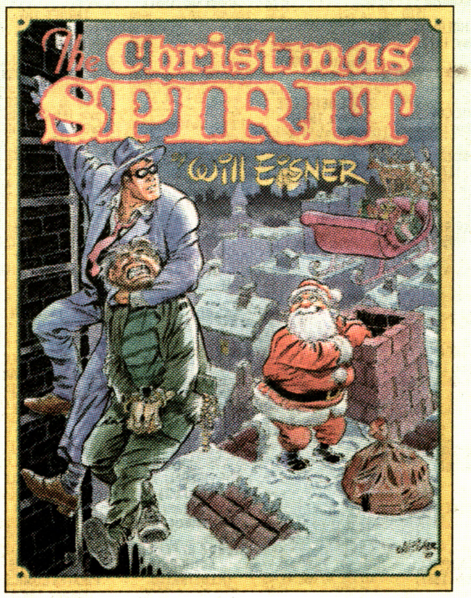

Central City's Department of Tourism), the passage of time was sped up to a rate of approximately one month inside the bubble for every second outside. After some two days (or 10,000 years of bubble time), The Fantastic Four entered the dome and discovered a futuristic society that worshiped them as gods. Richards solved the problem by sending the super-evolved city 10,000 years into the future to be among others (hopefully) like themselves. (Source: *Fantastic Four* #293-295, available from the Central City Chamber of Commerce.)

Not much of a solution, was it? Well, remember, Richards *is* a Central City scientist. On second thought, don't visit the rocket base — all that's left of that part of town is a crater. But there will be a nifty Fantastic Four theme park spontaneously appearing in that spot circa 11986 A.D.

The age of heroes in Central City did not begin with Silver Age heroes such as Barry Allen and the FF. One of America's earliest mystery men made his home in another of Central City's most popular landmarks. I refer, of course, to Wildwood Cemetery. The crimefighter, of course, was The Spirit.

Later revealed to be Denny Colt (presumed dead), The Spirit operated out of Colt's Wildwood Cemetery mausoleum beginning in June 1940. The Spirit assisted Police Commissioner Dolan in his war against crime, occasionally traveling to exotic locales, encountering aliens and the supernatural, and celebrating Christmas virtually every year. Accompanied by his partner Ebony White, an under-aged cabbie, The Spirit protected our fair city against the likes of The Octopus, Carrion, and P'Gell. His popularity was also a factor in the election of his sweetheart Ellen Dolan, daughter of the Police Commissioner, to the office of mayor of Central City.

It should also be noted that The Spirit led an expedition of convicts to the moon a number of years before Richards and his thugs stole one of our ships. And The Spirit had no problems with any cosmic rays! (Makes The Fantastic Four's whole trip seem kind of unnecessary, doesn't it?)

While he has not been seen as regularly in recent years, The Spirit still pops up every so often when Central City has need of him. It is good to know he's still out there, looking after us.

Central City is also a stone's throw from some other interesting towns. For example, Riverdale, home of pop-music group The Archies, is mere minutes away. In fact, Central City's high-school sports teams consistently place second in the state finals, right behind Riverdale (led by Coach Kleats and featuring "Moose" Mason, Reginald Mantle, Archibald Andrews, and Charles "Chuck" Clayton).

So when it's time to plan your next vacation, forget Gateway City, Arcadia, Springfield, and all those other places where you can only see celebrities from *one* universe. Come to Central City, where Marvel, DC, The Golden Age, and about a gazillion remarkably similar Archie stories meet!

Please include $6.00 for P&H for orders shipped in the USA. Reservations are held for 7 days. All orders are fully refundable within 7 seven days and are shipped UPS ground unless other arrangements are made. Minimum order is $15. Personal checks are accepted. Payment must be drawn on a U.S. bank. Time payments are possible on large orders. VISA/MC/AMEX accepted.

METROPOLIS
COLLECTIBLES, INC.

873 Broadway, Suite 201, New York, NY 10003
212-260-4147 Fax: 212-260-4304

Here is a listing of new acquisitions. As usual this is but a tiny fraction of our huge inventory. Remember, Metropolis consistently has the largest selection of Golden Age and Silver Age comics in the World. Try us and see for yourself!!

ACES HIGH (EC)
1 FN/VF 75.00

ACTION COMICS
134 G/VG 70.00

ACTION COMICS VIGILANTE GIVEAWAY
nn VF+ rare! theater giveaway 975.00

ADVENTURE COMICS
103 VG- 470.00
216 VF- 160.00
217 FN/VF 1" corner cr 128.00
218 FN+ 110.00

ADVENTURES (St. John)
2 FN- scarce 105.00

ALL FLASH QUARTER
11 G tp 75.00
14 G/VG 122.00

ALL STAR COMICS
3 VF++ 28,000.00
8 F/VF D copy 15,000.00
17 VG 375.00

ALL TOP COMICS
10 VF/VF- 510.00

AMA. ADULT FANTASY
8 G+ 70.00
10 G/VG 71.00
13 VG/VG- 84.00

AMAZING DETECTIVE CASES
3 FN 58.00

AMAZING SPIDERMAN
2 FN glossy 870.00
6 FN/VF 550.00
11 G+ 55.00
14 FN+ 400.00
21 FN++glossy 100.00
50 FN 119.00

AMAZING WILLIE MAYS
nn VG+ 150.00

ARCHIE COMICS
20 FN+ po crnr,bc 100.00

AVENGERS
4 VG/FN 330.00

BATMAN
1 VF+ **Kansas City copy** 60,000.00
3 Fa 460.00
4 VG/FN 1,400.00
6 FN/VF 1,500.00
7 FN- sl. foxing980.00
8 G/VG 490.00
9 FN/FN- 925.00
10 FN 950.00
11 VG+ 1,175.00
12 G+ 310.00
13 G/VG 412.00
14 FN 760.00
21 FN 370.00
23 FN- 540.00
38 VG 200.00
40 VG+ 275.00
46 FN 230.00
48 Fa 60.00
61 VG co,bc 155.00
63 G/VG 93.00
72 G/VG 83.00
73 G/VG 108.00
78 G/VG 99.00
83 G/VGct 75.00
87 G/VG 80.00
95 FN/FN- 130.00
95 VG 90.00
103 VG/FN 117.00
169 VF/VF- 80.00
200 FN/VF 75.00

BATMAN ANNUAL
2 VF- 145.00

BIG 3
1VG- H2O 270.00

BLACKSTONE, THE MAGICIAN
2 VG- 89.00

BLUE BOLT (Star)
104 VG 52.00

BRAVE AND THE BOLD
30 G+ 195.00
34 FN 455.00

BRUCE GENTRY
2 FN+ 95.00

BUSTER CRABBE
5 VG/FN r 200.00

CAPTAIN AMERICA
1 VG+ unrestored 13,000.00

CAPTAIN MARVEL ADVENTURES
3 FN 638.00
18 G comix card cut out,bc 100.00

CHARLIE CHAN
2 VG 82.00
4 VG/VG- 76.00

CHRISTMAS PARADE6
VF-Dell Giant 70.00

CLASSIC COMICS/ILLUSTRATED
24 1st Ed. FN+ 130.00
26 1st Ed.VF- 480.00
28 1st Ed.VF+ 250.00
30 1st Ed.VF 220.00
33 1st Ed.VG+ 300.00
34 1st Ed.FN- 111.00
36 1st Ed.VF/NM 138.00
40 1st Ed.VG/FN 170.00
44 1st Ed.VF/VF+ 400.00

COMIC CAVALCADE
25 G/VG 99.00

CRIMES BY WOMEN
1 VG 220.00
4 VG- 86.00
6 VG 105.00
7 FN- 140.00

DAGAR, DESERT HAWK
22 VG/FN 83.00
23 VG 75.00

DAREDEVIL (Marvel)
1 VG+ 350.00

DETECTIVE COMICS
5 Pr 250.00
31 VG/FN 4,000.00
71 VG+ Joker 300.00
118 VG 178.00
175 G+ 75.00
210 VG+ 107.00
271 VG/FN 52.00

DONALD DUCK F. C.
9 FN- r 1,100.00
29 G 510.00
62 VG- 295.00
199 VG+ 139.00
238 VG+ 96.00
256 FN++ 140.00
275 VG 60.00
282 VF 285.00
348 FN/VF 85.00
408 VG+ 57.00

ELLERY QUEEN
2 VG+ 70.00

EXPOSED
6 FN 90.00

FAMOUS FUNNIES
5 FN- scarce 900.00
214 G/VG 89.00
215 VG Frazetta cover 125.00

FAMOUS FUNNIES: A CARNIVAL OF COMICS
nn VF- sl. r 2,600.00

FANTASTIC FOUR
5 VG/FN 700.00
6 FN 405.00

FLASH COMICS
44 G/VG 115.00

FLASH, THE
110 VFglossy 900.00
123 VG 198.00
137 VG/FN 110.00

FORBIDDEN WORLDS
3VF+ White Mountain 550.00
5VF White Mountain 400.00
6NM White Mountain 500.00

FOUR COLOR
69 FN++ 99.00
71 VG+ 200.00
656 FN- 125.00

FRANKENSTEIN
1 FN+ 345.00
2 G/VG 65.00
3 FN 99.00

GANG BUSTERS
13 FN+ 58.00

GREAT COMICS
1 VF 150.00

GREEN LANTERN(GA)
21 VG- 207.00
33 G 100.00
36 G/G- 105.00

GREEN LANTERN (SA)
1 FN 600.00
8 FN- 86.00

GREEN MASK, THE
5 VG+ 95.00

HAWKMAN
1 FN++ 185.00

HOPALONG CASSIDY
19 NM- 125.00

HUMAN TORCH
32 Fa 70.00

IMPACT (EC)
2 VF 55.00

JO-JO COMICS
28 VG/FN 79.00

KID KOMICS
4 FN++ 375.00
9 G/VG 105.00

LARGE FEATURE COMICS-1ST SERIES
6 VG+ Terry 200.00

LONE RANGER
2 VF 180.00

MAD
1 VF+ 3800.00
1 VG+edge co,fc 1,075.00
2 FN+ 470.00
3 FN 220.00
6 G+ 67.00
7 VG+ 128.00
10 FN- 160.00
11 FN 175.00
12 FN/FN- 127.00
15 VF- 220.00
16 FN/VF 160.00
16 G/VG 55.00
17 VF- 190.00
21 FN 112.00
22 FN/VF 153.00
23 VF- 190.00

MARCH OF COMICS
20 VG 1,000.00

MILITARY COMICS
1 VG+ white pages 1,900.00
8 VG 215.00
9 VG+ 210.00
13 G 75.00
14 VF- 425.00

MODERN COMICS
45 FN 118.00
46 FN++ 143.00
48 FN++ 143.00
81 FN- 81.00
82 VF/NMcover & page proofs 155.00
84 FN/VF 121.00
85 VF 160.00

MORE FUN COMICS
52 VF R 18,000.00
60 FN/VF 2,000.00
62 VF- 2,400.00
63 VF++ 4,500.00
78 VG- 325.00
96 G+ 105.00

MYSTERY IN SPACE
1 VG 510.00

MYSTERY TALES
47 FN/VF 57.00

NEW ADVENTURES OF CHARLIE CHAN
1 FN Nova Scotia! glossy 270.00

N.Y. WORLD'S FAIR COMICS
1939 G+ 2,200.00

PANIC (EC)
12 VF/VF- 59.00

PHANTOM LADY
14 VG 410.00
20 G/VG 180.00
21 VG/FN 290.00
23 FN+ 1,000.00

PIRACY (EC)
1 FN- 72.00
7 FN++ glossy 51.00

POLICE COMICS
47 VG/FN 81.00
48 FN 97.00
57 VG/FN 66.00

Golden Age for Sale
JOEL SCHRIEBER
153 Grassy Pond Drive South, Smithtown, NY 11787
(516) 864-6928 9 a.m. - 11 p.m. EST
All books graded strict but if not satisfied return for refund. Excellent references. Please add $5 for postage and insurance.

ACE COMICS
#82 F-VF $48
#83 FN $35
#93 G-VG $16
ACTION COMICS
#10 (coverless) VG $525
#30 VG+ $350
#35 VG+ $250
#36 VG-F $295
#67 VFN- $275
#89 FN- $150
ADVENTURE COMICS
#41 F-GD $325
#82 FN $310
#89 VG+ $235
#90 F+/VF $500
ADVENTURS INTO THE UNKNOWN
#1 VG+ $500
#13 FN+/VF $85
#18 FN+ $65
ADVENTURES OF BOB HOPE
#10 VG-F $92
#29 VG+ $28
#82 VFN $20
ADVENTURES OF DEAN AND JERRY
#6 VG-F $50
ADVENTURES OF OZZIE AND HARRIET
#3 GD- $35
ADVENTURES OF REX THE WONDER DOG
#4 FN $92
#8 VG+ $50
AIR FIGHTERS COMICS
2 #2 VFN+ $550
2 #2 VFN $500
ALL AMERICAN COMICS
#37 VG $190
#48 VG+ $185
#56 VG $144
ALL AMERICAN MEN OF WAR
#12 G+/VG $60
#38 FN+ $68
ALL NEW COMICS
#9 FN $225
ALL STAR WESTERN
#67 VG-/VG $41
ALL TOP COMICS
#4 G-VG $15
ALL TRUE CRIME CASES
#27 VG+ $33
ALL WINNERS
#1 G (cfo) $400
AMAZING ADVENTURES (Z.D.)
#1 FN/FN+ $250
#5 G-/G $25

AMAZING ADVENTURES (ATLAS)
#4 G-VG $72
AMAZING MYSTERY FUNNIES
#23 VG- $200
AMERICA'S BEST COMICS
#11 G-VG $70
#13 VG $90
#14 VG-F $115
#23 FN $175
#24 VG-/VG $95
#29 VG-F $95
#29 FN+ $140
ANIMAL COMICS
#3 F-VF $170
#4 FN $65
#5 FN $105
ARCHIE COMICS
#2 FN $110
#34 G-/G $20
#45 G+/VG $23
#46 VG $27
#48 VG-F $34
#49 VG+/F $35
#53 VG $27
#60 VG-F $25
ARCHIES PAL JUGHEAD
#3 FN $110
BATMAN
#17 FN- $400
#52 VG+ $185
#55 FN $250
#70 VFN- $265
#78 G-VG $100
#81 VFN $375
#83 VG+ $115
#93 VG- $74
#96 VG $82
BATTLE
#11 FN+ $22
BATTLEGROUND
#7 FN $16
BEWARE TERROR TALES
#1 VG-F $85
BIG SHOT COMICS
#13 VG $66
BINGO COMICS
#1 FN+ $75
BLACK CAT COMICS
#12 GD+/VG $35
BLACK DIAMOND WESTERN
#16 FN+ $35
#17 VG-F $24
#18 F-VF $40
#22 FN+ $35
BLACKHAWK
#76 VG-F $52
#96 VFN+ $95

BLACK RIDER
#16 FN $35
#18 F-VF $46
BLACK TERROR
#6 VG- $115
#8 VG- $115
#10 FN+ $185
#13 VFN+ $240
#14 VG+/F $120
#19 FN+/VF $175
#21 GD+ $55
#25 GD+/VG $65
#26 GD+ $55
BLONDE PHANTOM
#19 VFN- $300
BLUE BEETLE
#3 VFN- $410
#46 VF-/VF $150
#53 VFN+ $500
#54 VG $500
#57 GD+ $125
BLUE BOLT
3 #6 VG+ $20
6 #8 VG $12
BLUE BOLT WEIRD TALES
#111 FN+ $150
#114 (o.c.) VFN+ $450
BOBBY BENSONS B-BAR-B RIDERS
#8 FN+ $36
#10 VFN $52
BOY COMICS
#13 VFN-/VFN $220
#77 VG-F $23
BOYS RANCH
#4 VG+/Fn $90
BOMBER COMICS
#1 (1 pg out) o/w G-VG $25
BUSTER CRABBE
#5 VG- $200
CAPTAIN AERO COMICS
#2 GD $80
#10 GD $60
#23 VG+ $75
CAPTAIN AMERICA COMICS
#40 GD $175
CAPTAIN FLIGHT COMICS
#4 VG $40
CAPTAIN MARVEL ADVENTURES
#11 VF-NM $490
#12 VF+ $450
#13 VF-NM $490
#15 VF-NM $490
#29 VF-NM $275
#51 NM $160
CAPTAIN MIDNIGHT
#17 VFN/VFN+ $250
CATMAN COMICS
#2 VG (SR) $275
#8 G+ $250
#28 FN+ (SR) $500
#32 FN- (D copy) $600
CHARLIE CHAN (PRIZE)
#1 G-VG $85
#2 VG- $85

CHARLIE CHAN (CHARLTON)
#9 VG+ $30
CHIEF VICTORIO'S APACHE MASSACRE
NO # FN $110
CLAIRE VOYANT
#3 FN $275
CLASSIC COMICS
#1 (1st) FN $1,425
#8 (1st) VG $260
#11 (1st) VG-/VG $145
COCOMALT BIG BOOK OF COMICS
#1 VG+ $350
COMICS ON PARADE
#42 (LI'L ABNER) VFN+ $110
COWBOY WESTERN COMICS
#35 F-VF $120
COWPUNCHER (REALISTIC)
NO # (153) VFN $50
CRIME DOES NOT PAY
#23 FN $350
CRIME MUST STOP
#1 G-VG $70
CROWN COMICS
#18 NM- $60
CRUSADER FROM MARS
#1 VG+ $125
DANGER TRIAL
#5 FR $30
DAREDEVIL
#21 VFN-/VFN $320
#22 VFN $175
DARK MYSTERIES
#2 G-VG $65
DESPERADO
#1 VF-NM $65
DETECTIVE COMICS
N26 GD $625
#29 (coverless) VG $700
#48 FN-VF (SR) $500
#247 VG $60
DIARY SECRETS
N12 VG $25
DOLLMAN
#36 VG- $40
DURANGO KID
#4 G-VG $40
#6 VG $28
#7 FN-VF $56
#9 FN+/VF $60
#11 G+/VG $17
DYNAMIC COMICS
#1 VG $325
#14 FN $150
#15 FR $20
#18 FN $100
EAGLE COMICS (2ND)
#2 VG $75
EXCITING COMICS
#27 FN $135
#40 VFN $275
#46 VG- $80
#61 F-VF $175
#64 VG $80

FAIRY TALE PARADE
#8 VFN $180
#9 FN+ $120
FAMOUS FUNNIES
#115 VFN+ $38
#212 FN $275
FAMOUS STARS
#4 FN-VF $100
FANTASTIC COMICS
#2 VFN (SR) $500
FAWCETT'S FUNNY ANIMALS
#8 FN-/FN $35
#10 VG $23
FEATURE BOOK
#37 (Katzenjammer Kids) FN-VF $65
FEATURE COMICS
#72 VG $28
#73 VFN $70
#76 FN $40
#106 VG $21
FEATURE FILMS
#2 VG+ $135
#3 VG+ $125
FIGHT AGAINST CRIME
#8 VFN $60
FIGHT COMICS
#43 FR $12
FIGHTING YANK
#8 VG $100
FIGHTIN' MARINES
#6 FN+ $57
FLASH COMICS
#47 GD+ $95
#81 VG-FN $165
FOUR COLOR COMICS
#21 (Oswald Rabbit) G-VG $75
#22 (Tillie The Toiler) FN+/VF $75
#27 (Mickey Mouse) VG-FN $285
#28 (Wash Tubbs) VG+ $67
#34 (Dick Tracy) VG+ $100
#35 (Smokey Stover) F-VF $85
#39 (Oswald Rabbit) VG $70
#56 (Dick Tracy) VG+ $80
#62 (Donald Duck) VG-FN $420
#83 (Gene Autry) VG-F $78
FOX GIANT (132 pages)
(All Famous Crime)
GD+ $50
FRONTIER FIGHTERS
#1 VG-/VG $95
#6 VG+ $78
FUNNY STUFF
#8 GD-VG $28
GANG BUSTERS
#9 VG $39
#11 VFN+ $95
#12 VFN $87

GENE AUTRY COMICS (FAWCETT)
#9 GD-VG $95
#10 VG- $110
GHOSTLY WEIRD STORIES
#122 GD+ $30
G.I. COMBAT
#47 G-VG $30
#50 VG $40
#53 VG-F $43
#54 VG-F $43
GIGGLE COMICS
#5 VFN- $47
GREEN HORNET COMICS
#1 VG $800
#19 VG+ $125
#22 VG $90
GREEN LANTERN
#14 VG-FN $285
GUNFIGHTER
#10 VG-FN $80
HAUNT OF FEAR
#21 FN $50
HEADLINE COMICS
#5 (D Copy) VF-NM $110
HIT COMICS
#11 GD+/VG $175
HOLLYWOOD CONFESSIONS
#2 VG+ $75
HUMAN TORCH
#10GD $245
JACKIE GLEASON (ST. JOHNS)
#1 GD-VG $85
JACKIE GLEASON AND THE HONEYMOONERS
#9 GD+ $52
JACKIE ROBINSON
#2 GD+/VG $75
#5 VG $82
#6 GD+/VG $67
JINGLE JANGLE
#7 VFN-/VFN $60
JOHN WAYNE ADVENTURE COMICS
#6 VG-FN $120
JO-JO CONGO KING
#11 VFN- $325
#16 VG-FN $150
#16 VF-NM $425
JOURNEY INTO FEAR
#9 VG $30
JUMBO COMICS
N53 GD $34
#54 GD-VG $50
JUNGLE COMICS
#19 FN $140
#50 VG-FN $68
#56 VG $52
#121 VG $33
JUNGLE TALES (ATLAS)
#2 VG+ $45
KING COMICS
#60 VFN+ $115
KO COMICS
#1 FN $130

LARGE FEATURE COMIC
#9 (King of the Royal Mounted) VG $70
LEGENDS OF DANIEL BOONE
#7 FN $116
LIGHTNING COMICS
3 #1 VG+ $100
LOONEY TUNES AND MERRY MELODIES COMICS
#21 VG-FN $102
#24 VG+/FN $110
#26 VG-FN $75
#41 FN $47
MAD
#1 GD $495
#5 FN- $325
#11 (double cover, out VF-/in VF+) $600
#14 GD $42
#19 FN-VF $150
#22 VG+ $83
#24 VG+ $210
#25 VFN $215
#28 FN-VF $155
#29 VG-FN $78
#30 VFN $250
#31 VFN $125
#32 FN-VF $85
#33 VFN $110
#37 FN+ $42
#38 VFN+ $75
#41 NM $85
#42 NM $85
#43 VF-NM $75
#44 NM $85
#45 FN $32
#46 VF-NM $75
#47 VF-NM $75
#48 VF-NM $75
#49 VG+ $25
#50 NM $85
#51 NM $85
#52 VF+ $50
#54 NM $85
#55 VF- $45
#56 NM $85
#57 NM $85
#58 NM $85
#59 NM- $78
#60 VF-NM $60
MANHUNT
#1 FN $165
#1 VFN $350
#4 G-VG $38
#11 FN $130
MANY LOVES OF DOBIE GILLIS
#20 VG $20
#23 VG-F $25
MARVEL FAMILY
#4 VG-F $95
#5 VG+ $86
#6 FN $92
#7 FN- $84
#11 FN+ $83

MARVEL FAMILY
#12 FN- $65
#17 FN+ $83
MARVEL MYSTERY COMICS
#41 VG $250
#46 VG- $250
#47 G- $125
#53 VG- $235
#62 VG+ $225
MARVEL TALES
#129 VG $48
MASK
#2 VG+ $250
MASTER COMICS
#41 FN- $145
#43 FR-GD $28
#47 FG+ $76
#48 FN+ $142
#48 VG+ $92
#49 FN+ $122
#63 VG-F $36
#71 FN $45
MENS ADVENTURES
#28 PR-FR $18
MICKEY FINN
#4 VFN $30
MICKEY MOUSE MAGAZINE
3 #10 VG-F $120
MISTER DISTRICT ATTORNEY
#4 VFN $145
#7 VFN $145
#11 VG-F $43
#12 FN $53
MORE FUN COMICS
#28 PR-FR $100
#67 FN+ (SR) $2,000
MOVIE COMICS (D.C.)
#6 GD+ $300
MURDER INCORPORATED
#4 VG $100
MYSTERIES OF UNEXPLORED WORLDS
#3 VG-F $45
#8 VG $35
MYSTERY COMICS
#2 G+ $85
#3 G+ $80
MYSTERY IN SPACE
#18 VG $80
#41 F-VF $106
MYSTERY MEN
#2 G- $300
#6 G+ $300
#8 VG $600
#16 VF+ $425
MYSTERY TALES
#3 G+/VG $40
NATIONAL COMICS
#8 VF $600
#40 FN $90
NEW FUNNIES
#79 FN $41

NEW FUNNIES
#80 VG $27
#82 FN $45
O.K. COMICS
#2 VG-F $250
OUR ARMY AT WAR
#5 VG-F $100
#6 F-VF $160
#8 VG+/F $105
#10 VG $80
#13 VG $70
#63 VG $28
#65 VG $28
#77 VG- $20
#80 VG-F $28
OUR FIGHTING FORCES
#14 FN $51
#31 FN $33
#36 FN $33
#69 VFN $28
OUR FLAG COMICS
#2 VG $200
OUR GANG COMICS
#9 VG+ $115
OUR SECRET
#5 VG $17
OUT OF THIS WORLD
#8 G+/VG $30
PEP COMICS
#8 GD- $70
#9 F-VF $350
#34 VG- $150
#35 VFN $295
#44 F-VF $150
#45 F-VF $150
PLANET COMICS
#26 FN $325
#35 FN $220
#38 VG $135
#39 FN $205
#47 VFN- $265
#49 VFN- $265
#50 FN+/VF $265
#60 VFN $290
#67 VFN- $190
#68 G-VG $62
#73 G-VG $47
PLASTIC MAN
#3 VG+ $220
#25 VFN $215
POLICE COMICS
#27 VG-F $150
POPULAR COMICS
#88 VFN- $70
#90 VFN $75
#96 VG- $27
POWER COMICS
#1 VG+ $325
#2 VG+ $325
PRIZE COMICS
#9 VG $175
PUNCH COMICS
#19 FN $165
RANGERS
#2 VG $135
#16 VF+/NM $310
#27 VF-NM $225
REAL LIFE COMICS
#41 FN+ $25

RED SEAL COMICS
#14 VG+ $100
#17 VG+ $85
#18 FN+ $115
#18 VG- $60
SAINT
#1 VG $175
#1 FN $245
#1 VFN $400
SANTA CLAUS FUNNIES
#2 VG+ $58
SENSATION COMICS
#15 VG-F $185
#18 VG $148
#50 FN $110
#58 FN $95
#61 FN $95
#66 FN $95
#107 G+ $65
SHADOW COMICS
4 #2 VG $80
6 #12 VG+ $84
7 #12 FN+ $140
8 #9 VG-F $103
9 #3 F-VF $165
SILVER STREAK COMICS
#18 G+/VG $105
SHOCK SUSPENSE STORIES
#6 FN- $98
#16 F-VF $70
SPACE FAMILY ROBINSON
#1 VG $64
SPARKY WATTS
#3 FN+ $50
SPOOK
#27 GD $16
#30 GD- $14
SPORTS ACTION
#2 G-VG $40
STAR RANGER FUNNIES
2 #1 VF-/VF $425
STAR SPANGLED OCMICS
#23 VG+/F $230
#23 VFN $485
#78 VFN- $450
#76 G-VG $98
#109 VG-F $77
#112 VG $70
STAR SPANGLED WAR SOTIRES
#12 VF-/VF $105
#48 FN $35
#60 VG $20
#68 VG $20
#76 VG $20
STARTLING COMICS
#20 VG+ $100
#27 VG $100
#28 VG+/FN $120
#33 VG- $95
STRANGE CONFESSIONS
#2 G+ $32

STRANGE WORLDS
#18 G-VG $35
SUBMARINER COMICS
#14 VG+/FN $365
#18 FR/GD $90
#33 FN $335
SUPER COMICS
#62 VFN $67
#65 G+ $18
SUPER MAGICIAN COMICS
2 #2 VG $25
5 #2 F-VF $45
SUPERMAN
#6 G-VG $400
#9 G+ $285
#45 G-VG $98
#58 VG-F $135
#61 VG $215
#67 G-VG $80
SUPER MYSTERY COMICS
7 #2 FN $58
SUPERWORLD COMICS
#1 FR-GD $350
#2 G+/VG $385
SUREFIRE COMICS
#1 VFN $850
SUSPENSE COMICS
#1 GD+ $725
#8 FR-GD $400
#9 FN+/VF (Overstreet copy) $875
#10 GD+ $240
#11 FN-VF (Overstreet copy) $1,250
SUSPENSE
#16 GD $15
TERRIFIC (FORMERLY HORRIFIC)
#14 FN $85
THIS MAGAZINE IS HAUNTED
#7 G-VG $22
3-D SHEENA, JUNGLE QUEEN
VG (glasses loose) $135
THREE STOOGES
#1 VG $240
THRILLING COMICS
#15 VFN $250
#20 VFN $250
#39 VFN $200
#40 VFN $200
#63 G+ $40
#70 FN- $100
TIP TOP COMICS
#92 VFN $52
T-MAN
#18 VG $16
TOMAHAWK
#6 G+/VG $45
TOP NOTCH LAUGH COMICS
#37 FN+ $120
#40 VG+ $78

TOP SPOT COMICS
#1 F-VF $90
TRUE CRIME
#3 VG+ $200
TRUE LOVE PICTORIAL
#10 VG $25
UNCANNY TALES
N10 G-VG $38
#12 G-VG $30
UNCLE SAM
#8 VG $110
UNKNOWN WORLDS
#1 VG $38
USA COMICS
#4 VG $400
VICTORY COMICS
#2 VFN $600
VOODOO
#10 GD $17
WALT DISNEY'S COMICS & STORIES
#24 VG-F# $132
#33 VG+ $215
#38 VFN $275
#40 VFN $275
#41 VG-FN $95
#52 FN $75
WANTED COMICS
#14 FN $22
WAR STORIES
#7 VG $34
WEB OF MYSTERY
#5 VG- $30
WEIRD COMICS
#2 VG-/VG $525
WEIRD HORRORS
#7 VFN $425
WEIRD MYSTERIES
#1 FN+ $400
#7 FN-VFN $425
WEIRD TALES OF THE FUTURE
#2 FN-VF $1,000
#4 VFN- $700
#5 FN-VF $1,000
#7 G+ $135
WHAM COMICS
#2 FN $228
WHIZ COMICS
#14 FN $295
#26 VG $102
#41 VG $54
#51 VFN- $110
#149 VG-FN $47
WILD BILL HICKOCK
#6 VG $10
#9 FN $15
#10 VG-FN $13
WILD BOY
#10 91) FN $50
WINGS COMICS
#28 FN- $135
#32 VFN- $150
WITCHCRAFT
#1 FN $145
#5 VG $200
WOMEN OUTLAWS
#8 VG $75

WONDER COMICS
#3 VG-FN $150
#10 G-VG $80
#11 VG $110
#11 FN $170
#12 VG-FN $140
#12 FN $170
#13 FN $250
#13 VFN- $300
#14 VG-FN $140
#16 VG-FN $140
WONDERWORLD COMICS
#9 G-VG $235
#10 G-VG $235
WORLD OF MYSTERY
#5 VG-F $32
WORLDS FINEST COMICS
#4 FN+ $805
#12 GD $115
#13 FR $85
#14 GD $115
#15 GD $115
#17 G-VG $170
#18 G+ $125
#19 VG+ $225
#53 VG $95
#53 VG $95
#68 GD $46
WORLD'S GREATEST SONGS
#1 VG- $55
WOW COMICS
#19 VG $72
YANKEE COMICS
#1 FN+/VFN $600
YOGI BERRA
NO # VG $110
YOUNG ALLIES
#2 VG-FN $750
#2 GD- $250
#7 G+/VG $165
#8 VG+ $225
#9 G+/VG $240
ZAGO
#3 FN $105
ZEGRA
#2 VF-/VF $225
#3 VFN+ $225
ZIP COMICS
#11 VFN $350
#18 VG+ $185
#20 FN $400
#27 FN+ $400
#38 VG-FN $100
#41 FN $92
#42 FN+ $108
ZOOT
#7 (1st Rulah) F-VF $340
#9 VFN $375
#12 VFN+ $500
#12 FN+ $300
#13 FN $120
#14 (MARCH) FN $160
#16 G-VG $60

EISNER

(From Page 66)

probing questions about how I sold my comics, how they were discounted, what the terms were, and who our customers were. He was intrigued by the realization that our sales were non-returnable. He was impressed that underground cartoonists received royalties "like real authors" and that original art was returned to the artists. I, in turn, was mesmerized by his tidbits about the origins of the comic-book industry, his own publishing experiences, and his problems with traditional newsstand distribution. I wanted more. Will indulged me to an extent but always refocused on contemporary developments. He said he wanted to experiment further with the medium. I was impressed. I thought Will had more or less retired from comics. In retrospect, I couldn't have been more wrong.

Will said he was excited by the prospect of complete freedom, something he had never truly enjoyed during his career. He confessed that he had never seen any actual underground comix and was curious to see what we were doing. We left the private room and I walked him over to Phil's large block of tables. Phil, an early and strong supporter of undergrounds, devoted a good portion of his considerable table space to underground comix. Art Spiegelman happened to be standing by the table, as Will picked up one of the underground comix at random and opened it.

Will's introduction to complete artistic freedom was S. Clay Wilson.

I winced.

Will blanched. He had expected to see the rules broken. He hadn't expect to see them shattered.

Art picked up on Will's apparent disapproval of Wilson's pornographic images, and a lively discussion ensued. Spiegelman ardently defended Wilson's vision and artistic validity. I didn't want to scare Will away from his honest interest in our generation's wide-ranging explorations of the medium. I tried to explain to Will that Wilson was an idiosyncratic and extreme individual and encouraged him to look at other artists whose comix were displayed on the table. Nearby individuals joined the free-spirited discussion. Debaters mingled with customers reaching for purchases. We were all squeezed by the flow from the crowded aisles, and soon Will excused himself and disappeared into the convention crowd.

The initial gulf I felt on meeting Will had virtually disappeared during our private meeting. Now, just a short time later, that gulf seemed to be widening again. I never had another chance at that convention to talk to him. Ordinarily, I took delight when our hippie comix outraged or embarrassed middle-aged and middle-class viewers — that was part of the point. But this was an artist whom I respected and admired. It was important to me that he understood

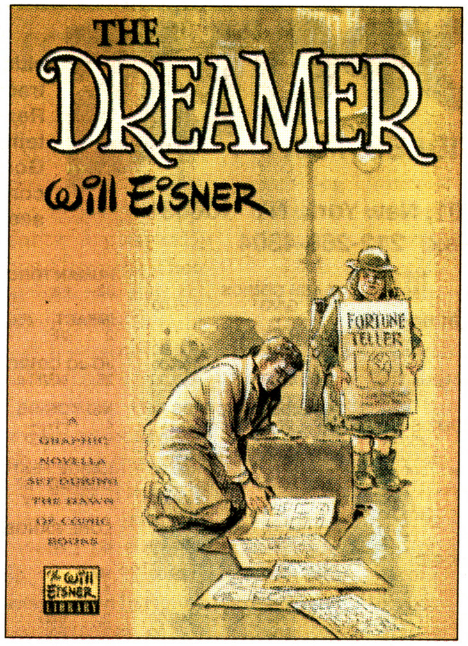

that new artists were creating substance as well as shock value.

On my return to Wisconsin, I mailed various undergrounds to Eisner, representing a full range of what was being produced. I suggested that he give the new genre a closer look before drawing any conclusions.

I also indicated that I'd like to pursue some of the publishing opportunities we discussed, starting with collections of some of his classic Spirit stories. And I wanted to see what kind of work he might create without the need for a masked character or a seven-page story limitation.

I was pleased when Will wrote back and said he had thoroughly enjoyed most of the new samples. Our dialogue was reopened. I was even more pleased when he agreed to let Kitchen Sink publish *The Spirit*. During a subsequent phone conversation he further agreed to create new stories and covers. I was elated.

Then Will said, "I'm glad you're pleased. Send me a draft of your proposed contract and we'll proceed."

"Contract?" I sputtered. "I don't do contracts."

"And why not?" he asked.

"Contracts have always been imposed on artists in this business. We don't need contracts. I treat all artists fairly. You and I have already agreed to all terms. You retain your copyrights. You retain your artwork. You get a 10% royalty. You approve the bluelines and color proofs. My handshake is my word. I just don't do contracts. They're a product of an uptight, corrupt, and cynical system that exploits creative people. We're trying to do business in a more progressive manner. Besides, I don't want to give money to lawyers."

"And I don't do business without contracts," Will said matter-of-factly.

He then calmly and patiently explained to me that an "imposed" contract was not a good contract and that neither of us should think of a written agreement as an imposition. Rather, he suggested, a good contract protected both parties. A contract simply clarified the rights that each party granted to the other or retained. He explained that an open-ended timeframe could be harmful to him as other opportunities presented themselves down the road, so he had to define for how long we could publish his work. He added that he would happily extend the time frame, if Kitchen Sink had fulfilled its obligations and earned the right to continue. He explained that circumstances could change for both of us, and Kitchen Sink might not want to be saddled with obligations to him if a series proved unprofitable. He provided examples of misunderstandings that, in his experience, could emerge from the most well-meaning oral agreement. He explained that he was questioning neither my integrity nor the the symbolic importance of our handshake.

"But what happens," he said, "if you are killed in a car accident tomorrow? Do your partners or your heirs know what you promised me or what I promised you? And, *vice versa*, if something happens to me, how does my widow know what obligations I've burdened her with — what income she might expect from my literary dealings with you? Are there restrictions on her if she is presented with third-party opportunities to license my work? Who controls the media or merchandise rights?"

He walked me through various scenarios that could lead to unintended conflicts or potentially bitter misunderstandings and explained how each of those could be avoided by clarifying in advance what each party could or could not do.

I confessed that I had never thought about most of the contingencies he brought up.

"Then you'd better start now," he counseled.

I couldn't argue with his logic. Each of his questions and objections made perfect sense. My hippy-dippy arguments against contracts could not really be defended. But I didn't want to cave in so completely and so quickly.

"I still hate the idea of giving money to lawyers," I protested quietly.

"So do I," agreed Will. "I'll send a boilerplate that you can use."

And so it was that I learned the first of many valuable business lessons from Will Eisner. Soon afterward, I signed and mailed to Will two copies of a publishing contract that he himself had written, altering forever my image of evil publishers imposing one-sided contracts on exploited artists. He countersigned the documents. We were in business, and an important precedent was set for Kitchen Sink Press. Before long, every project I worked on had a contract that fit the project and protected both sides.

More than a quarter of a century later, I no longer wear tie-dyed pants. My mustache is trimmed. My hair is shorter (while Will looks exactly the same). That original 1971 contract has evolved over the years, but Will's underlying advice and business philosophy about contracts formed the essential cornerstone of my business dealings with others. Kitchen Sink's growth would almost certainly have been stunted or sapped by litigation had I maintained my misguided notions.

And now I find myself, from time to time, giving a variation of the same "Will Eisner contract lecture" to a new generation of rebels who dress funny and don't believe in contracts.

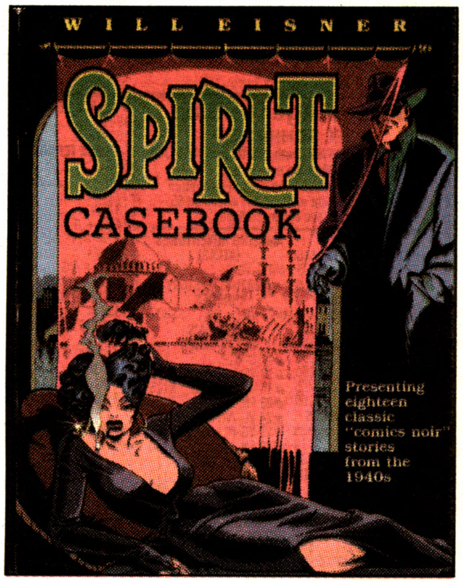

New 'Spirit' series begins in '97

By Catherine Garnier

Early in the summer, Kitchen Sink Press will launch a new comics series featuring The Spirit, Will Eisner's most famous creation. ***The Spirit: The New Adventures*** will be a color, bimonthly series featuring work by contemporary comics creators.

Eisner proved himself a master of the short comics story with his seven-page *Spirit* features in the weekly syndicated *Spirit* section. The initial issues of *The Spirit: The New Adventures* will follow this model in presenting a collection of *Spirit* stories, ranging in length from seven to 14 pages, by different creative teams. As the series gets under way, longer stories, spanning one or more issues, will also appear.

The first three issues of *The Spirit: The New Adventures* will feature new covers by Eisner. William Stout will ink Eisner's pencils for the first cover, followed by Dave Stevens for #2, and Mark Schultz for #3. Other creators who have committed to or shown strong interest in contributing include Mike Allred, Kurt Busiek, Eddie Campbell, Geof Darrow, Neil Gaiman, Gary Gianni, Dave Gibbons, Bo Hampton, Scott Hampton, Joe Lansdale, Jim Lee, Frank Miller, Alan Moore, James O'Barr, Jim Silke, John Wagner, and Jim Woodring.

TOMORROW'S TREASURES
Specializing In Comics
Buy - Since 1972 - Sell
RICHARD MUCHIN
Box 925, Commack, NY 11725
Phone: (516) 543-5737
FAX: (516) 543-5737

AD #297

PURCHASING TERMS: All Book(s) Complete (unless otherwise noted). Satisfaction Guaranteed by a 7 Day Full Money Return Policy.
GRADING CODE: PR = Poor, FR = Fair, G = Good, VG = Very Good, FN = Fine, VF = Very Fine
SYMBOL CODE: C = Cover, CT = Color Touch, L = Large, N = Name, O = Out, PC = Piece, PG = Page, PN = Panel, R = Restored, S = Slight, SN = Stain, SM = Small, ST = Sealed Tear, W = Writing

ORDERING INSTRUCTIONS: Call between 9:00 A.M. - 10:00 P.M. E.S.T.
Please include $4.00 on all domestic orders for Postage and Insurance costs. Make all checks payable to: RICHARD MUCHIN.
VISA and MasterCard accepted.
For a complete listing of vintage comics send $1.00 for a 100 page comic catalogue.

*** GOLDEN AGE *** SILVER AGE ***

ACTION COMICS
245 VG+ $55.00
ALL WINNERS
12 VG (R) 295.00
AMAZING MAN
17 G (R) 75.00
CHRISTMAS PARADE (GK)
3 VF/NM 60.00
4 VF/NM 60.00
DARING COMICS
12 VG (SR) 195.00
DOLLMAN
36 VG 45.00
DONALD DUCK/UNCLE SCROOGE (BEST OF)
2 VF/NM 70.00

FOUR COLOR COMICS
124 VG 45.00
615 VF/NM 45.00
FOUR MOST COMICS
1 VG (R) 195.00
IBIS
5 VF/NM 395.00
LITTLE LOTTA
1 G+/VG 75.00
LITTLE LULU
3 FN/FN+ 95.00
LONE RANGER (FC)
118 G/G+ 50.00
LOONEY TUNES
35 VG+ 47.00
62 VF 45.00

NORTHWEST MOUNTIES
4 FN+ 125.00
PIXIE AND DIXIE
1 VF 40.00
ROMANTIC LOVE
13 VF 50.00
RUFF AND REDDY
7 VF/NM 50.00
SNAGGLEPUSS
2 VF/NM 44.00
SNOOPER AND BLABBER
1 FN+/VF 45.00
SPOOKY COMICS
1 G/G+ 45.00

STAR SPANGLED COMICS
95 FR+/G 55.00
STAR TREK (1967)
2 VG+ 85.00
STRANGE WORLDS (1958)
2 VG/VG+ 95.00
SUPERMAN
96 VG+ 95.00
TEEN AGE ROMANCES
19 VG/VG+ 45.00
TRUE LOVE PICTORIAL
10 FN+/VF 45.00
UNCLE SCROOGE & DONALD (GK)
1 VF/NM 70.00

WAGON TRAIN
5 VF/NM 55.00
WALT DISNEY COMICS & STORIES
161 VF/NM 40.00
WEIRD COMICS
4 FR+ (1) 55.00
WILD WILD WEST
4 VF 50.00
YOUNG BRIDES
5 VF/NM 95.00
YOUNG LOVE
17 VF/NM 85.00
YOUNG ROMANCE
32 VF/NM 75.00
ZORRO
14 VF/NM 70.00

SHOWCASE #4, CANTEEN KATE #1 & OTHER GOLD & SILVER AGE

ADVENTURE COMICS
272 F $20.00
275 GVG+ 20.00
284 F 20.00

AMAZING SPIDER-MAN
51 F 31.00
55 FVF+ 25.00
62 VF- 19.00
64 VF- 19.00
66 FVF 16.00

AVENGERS
13 F+ 29.00
14 F- 24.00
15 VGF+ 23.00
17 F+ 22.00

BEWARE THE CREEPER
3 FVF 13.00

CANTEEN KATE (Cosmic Aeroplane)
1 NM/M 800.00

DAREDEVIL
3 VGF+ 75.00
4 VG- 44.00
6 VGF+ 33.00
7 VG+ 44.00
8 F- 34.00

GREEN HORNET COMICS
41 VF/NM 175.00

INCREDIBLE HULK
105 FVF+ 21.00
106 VF- 23.00

INCREDIBLE HULK
107 VF 25.00
108 VF- 23.00
110 VF/NM 20.00

JOURNEY INTO MYSTERY
95 GVG 14.00
106 F 20.00
113 VGF+ 15.00
117 F 18.00
118 VGF 14.00

LEADING COMICS
10 VF 375.00

NOT BRAND ECHH
7 NM 15.00
8 NM+ 16.00
10 NM- 15.00
11 NM/M 17.00

SGT. FURY
11 VGF+ 13.00
12 FVF- 20.00
14 F 15.00
15 VGF+ 13.00

SHOWCASE
4 VG 3,000.00

TALES TO ASTONISH
37 GVG 40.00
39 VG 60.00

X-MEN
31 FVF 22.00
49 FVF 20.00
56 F+ 15.00

Large Stock of Golden and Silver Age. Always buying books from 1930's to 1960's. Want lists welcomed!

Terms: (1) Please call from 10:00 a.m. to 9:00 p.m. C.S.T.
(2) 7 days to return in same condition.
(3) Add $5.00 for shipping & insurance (foreign rates vary).
(4) Money orders and checks accepted (new customers, checks must clear).

THE NEVERWHERE DEN
P.O. Box 8205
Rolling Meadows, IL 60008
(847) 358-1533
E-Mail:IHNMAIMS@AOL.COM

HOW TO READ YOUR MAILING LABEL EXP. DATE

Expiration Code: 41st issue, 1996

BG4376000 3-Digit 760
96041
John Doe Jr.
1921 Roundabout Way
Somewhere, Nowhere, 40000-0000

Issue Numbers:

1. Jan. 5	10. March 8	19. May 10	28. July 12	37. Sept. 13	46. Nov. 15
2. Jan. 12	11. March 15	20. May 17	29. July 19	38. Sept. 20	47. Nov. 22
3. Jan. 19	12. March 22	21. May 24	30. July 26	39. Sept. 27	48. Nov. 29
4. Jan. 26	13. March 29	22. May 31	31. Aug. 2	40. Oct. 4	49. Dec. 6
5. Feb. 2	14. April 5	23. June 7	32. Aug. 9	41. Oct. 11	50. Dec. 13
6. Feb. 9	15. April 12	24. June 14	33. Aug. 16	42. Oct. 18	51. Dec. 20
7. Feb. 16	16. April 19	25. June 21	34. Aug. 23	43. Oct. 25	52. Dec. 27
8. Feb. 23	17. April 26	26. June 28	35. Aug. 30	44. Nov. 1	
9. March 1	18. May 3	27. July 5	36. Sept. 6	45. Nov. 8	

WESTERNS ** Atlas / M.E. ** WESTERNS

B-Bar-B Riders (B. Benson's)
1 F (scarce) lt d/sh 135
2 F/VF 60
3 F sml chp 30
4 VF 55
Billy West
1-4 .... please call
Black Rider
8 (#1) VF 225
Boys Ranch
1 (S&K) F 175
2 (S&K) VG/F 95
Durango Kid
1 VF 325
2 VF- 135
3 VF lt d/sh 140
4 VF 140
5 VF+ 165

Ghost Rider (ME)
1 VF (origin) 375
Kid Colt Outlaw
2 VF 200
3 VF 145
also 4-9, 32-54 .... please call
Straight Arrow
1 VF lt d/sh 195
2 VF lt d/sh 90
3 F+ (Frazetta) 95
4 VF 85
Trail Colt
nn (A-1 #24) F (scarce) 125
2 F/VF (L.B. Cole) 125
Two Gun Kid
5 VF- (white) 165
6 F 65
8 VF 110

Tim Holt
2 F/VF 135
3 VF 120
4 VF 95
5 VF 95
6 NM 225
11 VF (1st app. Ghost Rider) ... 225
17 NM- (Frazetta) 250
21 NM- (Frazetta) 220
Western Winners
5 F+ 95
6 F+ 80
Whip Wilson
9 NM 400
10 VF- 125
11 VF lt spn/rl 150
Also: Lone Ranger, Ringo Kid, Fargo Kid, Roy Rogers, Billy West, Gunhawk, Reno Browne, Wild Western, Wyatt Earp, etc.

All books graded carefully and tight by Overstreet Standards
Terms:
1) please call to confirm
2) **satisfaction guaranteed**; 7 day return
3) shipping and insurance are additional
4) money orders and checks
****
See us at Mid-Ohio Con!

Doc Robinson and Keith Contarino have recently purchased a unique **single-reader collection** including over **800 Golden Age/50s** books from most genres: Avon, ME, Dell, Quality, Fiction House, Timely/Atlas, DC: **please call** for a **free catalog**

"Doc" Robinson's Comics

new toll free! (888) COMX-DOC
or Keith Contarino 770-439-8304

CONTINENTAL COMICS

2110 RT 70 EAST SUITE 110 CHERRY HILL, NJ 08003
To Reserve: 609 - 727 - 0636. ###### (FAX 609-727-1837)

TERMS: telephone, or fax, is recommended to reserve. Please add $4 postage and $2 ins. if desired. ***VISA & MC accepted without added charge; minimum $30.*** NJ Residents need to add 6% sales tax. There is a 10-day return policy for any item, as long as in same condition. For "approval" shipping: please inquire. **DISCOUNT:** *(IF NO ONE BOOK'S MORE THAN 1/2 OF ORDER): $50, 10%; $500, 15%; $1000, 20%; $2000, 25%.*

[ND = no discount]
Action 20 coverless, o/w VG, nice paper $120; 32 Pr [complete] $45; 34 VG- $165; #46 G $80; 51 [*1st Prankster*] G+ $130; 85 VG (r) $50; 89 G+ $55; 101 FA+ $125; 111 GVG $65; 114 VG $85; 156 FVF (*Luthor, Superwoman*) $200; 226 F- (*invulnerable enemy*) $68; 274 VF+ $65. ***Adventure*** 122 [*It's magic*] VG $95; 167 [*Super Lana*] VG $55; 170 VGF $80; 204 VF $195; 205 FVF $145; 206 GVG $30; 271 G $20. ***Adventures into Darkness*** 7 VG+ $50. ***Adventures into Terror*** 8 [*meet the Lizard*] VG/VG+ $48. ***Adventures into Weird Worlds*** 16 [*vampiress-c*] G $20. ***Adventures of Riggin' Bill*** 1 VG $35. ***Airboy*** V9#2 F $32; V9#9 F- $28. ***All-American*** 13 G [s/f cover] $165; 17 [coverless, o/w G with nice paper, signed by M.Nodell on 1st page] $400; 100 G+ $165. ***All-American Men of War*** 20 VG+ $40. ***All-Flash*** 30 G+ $70. ***All New*** 7 G+ $90. ***All Winners*** 19 G- [has 2 pcs. out, FC tape, beautiful paper quality] $750. ***Amazing Fantasy*** 15 Poor [no FC, has BC, o/w nice] $250. ***Amazing Spiderman*** 18 [*first Ned Leeds*] VG+ $45; 68 NM- $55; #70 VF+ $40; #75 VFNM $45; 99 NM92 $50; #100 F $45; #101 VG+ [intro Morbius] $40; #102 VFNM $120; #121 [death of Gwen] VG+ $30. ***Astonishing*** 6 G/G+ $50; 32 VGF $45; 61 [*Everett's museum at midnight cover*] F $50. ***Avengers*** 1 G+ $200. ***Batman*** 4 VG/VG- $900; 42 G+ [*Catwoman-c*] $115; 66 VG [*classic joker totem*] $135; 72 GVG $70; 84 F- [*Catwoman*] $165; 99 [1st *real* S.A. Penguin] F $140; 105 VG $100; 145 VF [*Joker c/s*] $100; 234 [*1st Silver 2-Face*] VG $30. ***Best Western*** 58 VF- $70. ***Beware*** 12 VG+ $40. ***Beyond*** 10 VG- $20; 11 VG $22; 16 VG $20. ***Big Town*** 1 F $155; 6 VF [*death of skyscraper*] $110. ***Black Magic*** 27 VG+ $95. ***Black Terror*** 21 VG+ $80. ***Blue Bolt*** 103 VG $40; 115 VG-- $90. ***Boy Commandos*** 2 F- $400 [*Hitler-c*]. ***Brave & Bold*** 49 NM95 [beautiful] $135; 54 VG- $50; 58 VFNM $60; 61 VF+ $80. ***Bob Hope*** 4 [*Sherlock photo-c*] F [beautiful paper] $150. ***Bomba*** 1 VFNM $25. ***Bulls Eye*** (Mainline) 1 G $50. ***Captain Aero*** 23 G- $45. ***Captain Flash*** 1 FVF $85; 3 F- $40. ***Captain Flight*** 11 pr-fair $55. ***Captain Marvel*** (1968) 1 F+ $27. ***Carnival Comics*** nn(#13) [obscure *Chesler!*] VGF $40; ***Claire Voyant*** 3 [*Love and Death*] VG- $80. ***Clue Comics*** 10 VG+ $45. ***Comic Cavalcade*** 9 [*great X-mas cover*] fair $75. ***Comic Comics*** 6,8 VF ["D" copies, *Wolverton-a* in each] @ $75. ***Contact*** 12 VGF [excellent cover appeal and paper quality] $500 [ND]. ***Cowpuncher*** 4 VG $45. ***Crash*** 3 [*Kirby art*] VGF $425. ***Creeper*** 1 [Ditko] VFNM $45. ***Crime Mysteries*** 1 [*Gerber* copy] VF [bondage-c] $275. ***Crime Reporter*** 3 G++ $45. ***Criminals on the Run*** V4#6 F- $45. ***Crown*** 6 [*multiple decapitation panels, Baker* c/a] VG $45; 9 VG+ $24. ***Daredevil Comics*** [1940s] 3 G+ $175; 6 GVG $155. ***Daring Mystery*** 5 GVG $350. ***Defenders*** 1 ('72) VFNM $50. ***Desperado*** 7 NM91 $38. ***Detective*** 327 VF+ $75. ***Doctor Solar*** 2 [*1st Harbinger*] VG+ $17. ***Doctor Strange*** 1 VFNM $40. ***Doll Man*** 38 VF- [fiery bondage cover with brilliant colors, *Cosmic Aeroplane* copy!] $225. ***Dynamic*** 10 VG- $105; 15 VG $85; 19 VG $80; 20 VG $125. ***Eerie*** [Avon} 2 VG- $85. ***Exciting*** 44 GVG $50, 60 VG $75. ***Fantastic*** [Fox] 1 Fa/G [great paper] $475; 2 Fair nice paper $150; 3 [classic Lou Fine] G(r) inquire. ***Fantastic*** [Youthful] 9 VG $35. ***Fantastic Fears*** 7(#1) G+ $27. ***Fantastic Four*** 52 [intro *Black Panther*] $20; 66 NM92 $100; 67 VFNM $85. ***Fight*** 31 [Japanese decapitation-c, nothing else like it!!] F $325. ***First Love*** 13 VF- [*teen sex club*] $25. ***Flash*** 104 G++ [origin retold, near white pages] $1175 [ND]. ***Four Color*** 178 [1st $crooge GVG $150 ***Fugitives from Justice*** 5 VG- $30. ***Ghostly Weird*** 121 GVG $40; 124 VG- $50. ***Ghost Rider*** (1973) 1 [*1st Son of Satan*] VF $45. ***Green Lantern*** 89 NM $30. ***Guns against Gangsters*** 5 FVF $65. ***Hand of Fate*** 11 VGF $30. ***Hooded Menace*** nn VG+, c/t $70. ***Horror from the Tomb*** 1 VGF $95. ***House of Secrets*** 75 VF+ $40; 77-79 NM @ $50. ***International*** 5 GVG $40. ***Jo-Jo*** 12 GVG $65; 18 GVG $55; 20 VG- $65; 21-23 G+ @ $45. ***Journey into Fear*** 8 VG+ $35; 10 VG $32; 17 G+ $18; 20 VG- $26; 21 VG- $32. ***Journey into Unkn Worlds*** 19 GVG $45. ***Justice League*** 94 VF $25. ***Jungle Thrills*** 16 VG++ $105. ***Ken Shannon*** 2 fair $13; 3 G $12; 7 VG, mct $18; 9 VG $22. ***King Solomon's Mines*** nn G $30. ***Lawbreakers Suspense*** 15 [*acid in face* cover!] F $150. ***Law-Crime*** 2 F-- $115. ***Leading*** 8 VGF $140. ***Leroy*** 3 FVF $22. ***Lighting*** V2#2 G+ $65. ***Little Lulu*** 119 VF $35, 133 VF- $25. ***Little Miss Muffet*** 11 VGF $25. ***Lois Lane*** 1 fa/G [solid, nice paper, very restorable] $175; 31 VF $40. ***Looney

Tunes*** 19 VG $65; 25 VG $80. ***Love & Marriage*** 8 GVG $10. ***Love Confessions*** 20 VF- $22. ***Love Journal*** 11 G [thrill crazy; *headlights-c*] $11. ***Marvel Feature*** 1 NM92 $80; 2 VFNM $40; 3 NM95 $45. ***Marvel Mystery*** 88 Fr/G $95; 91 G- $110. ***Marvel Spotlight*** 5 NM95 $110. ***Metamorpho*** 10 VF+ $25. ***Mister Mystery*** 5 GVG $55. ***Moon Girl*** 1 VG/VG+ $200. ***My Greatest Adventure*** 78 F- $12. ***Mysterious Adventures*** 22 F- $55; 25 VGF $33. ***Mystery in Space*** 87 F+ $55. ***Mystery Men*** 5 Pr $55. ***National*** 8 G $100. ***Omac*** 2 VF++ [*Kirby c/a*] $5. ***Oscar*** 25 $30. ***Our Army at War*** 79 VG- $19; 97 F $45. ***Our Fighting Forces*** 37 F+ $45; 46 VF- $85. ***Planet*** 54 VG- $110. ***Plastic Man*** 1 VFNM $40. ***Punch*** 10 G+ $80. ***Racket Squad in Action*** 5 [headlights!] GVG $50. ***Romantic Picture Novelettes*** 1 F- $40. ***Savage Tales*** 1 NM97 $135. ***Showcase*** 32 VG $45; 82 VFNM $40. ***Silver Streak*** 3 G- $250. ***Special Marvel Edition*** 15 VF+ $40. ***Startling*** 38 VG $85. ***Startling Terror Tales*** 10 (#1) VG+ $100. ***Strange Adventures*** 205 NM92 $70. ***Strange Fantasy*** 5 F+ $55; 14 G- $12. ***Strange Mysteries*** 6 VG- $35; 10 VG $33; 18 VG $30. ***Strange Suspense Stories*** 3 GVG $50. ***Strange Tales*** 1 Fa- [complete, restorable] $175. 111 GVG $25; #115 VG $50. ***Strange Worlds*** (Avon) 1 G++ $65; 2 GVG $80; 6 G $35; 7 VG+ [t/s] $54. 18 F+ $65; 21 F $20. ***Sub-Mariner*** 38 G $65. ***Superman*** 5 G+ to GVG $450; 9 VG++ $465; 17 VG-, res. [Hitler-c] $300 [ND]; 149 VG $20. ***Suspense*** [Atlas] 13 VG- $35; 16 VG- $33. ***Swamp Thing*** 1 [classic *Wrightson*] VFNM $70. ***Tales of Horror*** 11 VG $32. ***Teen Titans*** 1 FVF [*clean and tight*] $75. ***Terrors of the Jungle*** 18 GVG $45; 20 VG+ $60. ***Thing!*** 13 VGF $200. ***This Magazine is Haunted*** 8 VF [arr. date, unobtrusive] $125; 9 VG $45; 10 VGF $85; 11 VG- $45; 13 VG $55; 14 VG- $55; 17 GVG $50; 21 GVG $45. ***Thor*** 166 VF+ $20. ***Thrilling Comics*** 5 VF $200; 58 GVG $55; 60 VG- $65; 61 VG+ $75; 62 VG- $60; 63 VG- $50. ***Torchy*** 1 VG $225; 2 F+ $225; 6 VG+ $180. ***Turok*** 3 (#1) FVF [*nice solid & clean*] $75. ***Uncanny Tales*** 1 GVG $85. ***USA Comics*** 1 VG $1800 [ND]; 3 VG [torture cover, ? S&K] $500. ***Voodoo*** 4 FVF $115; 5 VG+ $55; 9 VGF $60; 12 VGF $60; 15 VG+ $55. ***Voodoo Annual*** nn G- $80. ***Wartime Romances*** 1 VG $55. ***Web of Evil*** 17 F- $40. ***Web of Mystery*** 1 VG- $65; 12 VGF $40; 13 VG+ $35. ***Weird Science-Fantasy*** 29 VG $105; 1952 Annual VG [cover very colorful] $225. ***Whiz*** 7 VG $265; 9 G $145; 19 [one of the better early covers] VF $535; 60 F+ $75. ***Who is Next?*** 5 VF- [stirring cover, Toth art] $100. ***Wilbur*** 29 VF $45. ***Wings*** 15 G $35; 38 VG $45; 90 VF [unbelievable *bondage* cover] $250. ***Witchcraft*** 2 VG/VG+ [great FC quality, skull cover] $95; 4 GVG [boiled alive!!] $55. ***Witches Tales*** 15 F- $40; 25 VG- $85; 27,28 NM95 @ $95. ***Witching Hour*** 3 VFNM $10. ***Witness*** 1 pr-fair $65. ***Wonder Boy*** 17 Fr/G $25. ***Worlds of Fear*** 6 VG+ $45. ***Young Allies*** 9 G- *Hitler-c* $125. ***Zoot*** 11 VGF [perfect-appearing cover, some spine wear, nice paper, ultimate bondage-c] $500 [ND]; 13 (snake-c) VF/VF- [fresh paper, knockout colors] $400.

CBG Customer Service Award - 1996
MasterCard VISA

4 Center St.
Wallingford, CT 06492
Phone: 203-265-3466
Hours: 10:00-6:00 p.m. EST

SHOWCASE NEW ENGLAND

TERMS: Credit cards (MC & VISA), Money Orders get next day turn-around. Checks must clear if we don't know you. Books will be sent on approval to customers with an established track record with us.

GUARANTEE: Unconditional 7 Day Return - We absorb all costs.

CBG Customer Service Award - 1996

ACCREDITATION

CBG Customer Service Award 1994, 1995, 1996 • Member AACBC Authenticity, Certification & Grading Committee: Christie's 1994, Sotheby's 1995 • Senior Adviser to Overstreet Annual Price Guide 1995, 1996.

Abbreviations

(TW) Twilight
(MO) Mohawk
(B) Bethlehem
(WC) Windy City
(MH) Mile High
(D) Denver
(PA) Pennsylvania
(AL) Allentown
(LA) Larson
(WM) White Mountain
(OS) Overstreet
(KC) Kansas City
(LR) Light Restoration
(MR) Moderate Restoration
(ER) Extensive Restoration
(AR) Amateur Restoration
(KE) Essoe Restoration
(C) Cicconi Restoration
(W) Wilson Restoration
(CP) Cleaned & Pressed
(CT) Color Touch
(POBC) Piece out of back cover
(POFC) Piece out of front cover
(TP) Tape
(TR) Trimmed
(NOC) Name on cover
(TS) Tear Seal

ACTION COMICS

19 F/F+ . $2,000.00
20 F/VF (LR) ... 1,500.00
30 VF+ (TS) ... 900.00
35 VG ... 200.00
39 VG/VG+ ... 240.00
42 G/VG ... 235.00
46 VF (CP) .. 575.00
61 F+ ... 250.00
61 FR/G ... 50.00
74 VG/F ... 135.00
79 VG ... 110.00
82 VG/VG+ ... 115.00
94 VF ... 500.00
103 VF/VF+ ... 550.00
103 VG ... 90.00
125 VG ... 85.00
146 G+ ... 55.00
160 VG ... 80.00
182 G ... 36.00
186 VG ... 75.00
187 VG ... 75.00
192 VG+ ... 90.00
193 VG+ ... 90.00
195 VG ... 75.00
196 VG ... 75.00
213 VG/F ... 90.00
252 VF+87 ... 1,800.00
267 VF ... 275.00
267 VG ... 175.00
268 VG+ ... 18.00

ADVENTURE COMICS

33 VF- ... 1,400.00
44 VG (TS, CT) ... 900.00
48 F/VF (MR, KE) ... 4,500.00
48 F/F+ . 11,000.00
49 F++ ... 1,300.00
51 VF- ... 2,300.00
53 VF+ ... 2,000.00
53 VF- (TS).. 800.00
54 VG (TP) .. 400.00
55 F/F+ ... 750.00
56 F/VF ... 1,000.00
56 VG+ ... 400.00
57 VF++ . 1,800.00
57 VG+ ... 400.00
58 F- ... 500.00
60 F/F+ ... 1,000.00
60 VG (TS) .. 475.00
61 G/VG ... 2,200.00
64 F/F+ ... 750.00
71 VG/VG+ (TP) ... 375.00
86 F/VF ... 450.00
86 VF- ... 550.00
96 F- ... 250.00
104 VG ... 200.00
104 VG+ ... 200.00
126 VG/F ... 125.00
132 VG+ ... 110.00
140 VG+ ... 135.00
201 VG+ ... 95.00
202 VG ... 75.00
203 VG+ ... 90.00
204 VG+ ... 90.00
206 VG/F ... 100.00
207 F+ ... 145.00
220 VG+ ... 60.00
221 VG/F ... 65.00
228 F/VF ... 85.00
231 F+ ... 85.00
241 F- ... 55.00
243 F+ ... 85.00
247 VF80. 2,500.00
253 VG+ ... 55.00
256 VG/VG+ 150.00
262 VF- ... 60.00
265 VF ... 75.00
267 VF- ... 450.00
269 F/VF ... 100.00
271 VG+ ... 50.00
275 F/VF ... 110.00
278 VG+ ... 18.00
281 VF- ... 45.00
289 NM92 ... 135.00
289 VF- ... 40.00
290 VG ... 40.00
293 F ... 39.00
298 VG ... 10.00
300 VF ... 275.00
301 VG ... 30.00
303 VG+ ... 20.00
304 VF ... 60.00
310 F+ ... 35.00
311 VG+ ... 17.00
312 F+ ... 27.00
313 F+ ... 27.00
314 F ... 22.00
315 VF ... 40.00
316 VF ... 40.00
317 VG/F ... 18.00
317 VG/VG+ .. 10.00
319 F/VF ... 32.00
322 F- ... 7.00
322 VF ... 35.00
323 F/VF ... 25.00
324 VF ... 35.00
328 F+ ... 20.00
329 VF+ ... 40.00
351 VF ... 12.00
354 VF+ ... 12.00
358 VF+ ... 12.00
372 VF+ ... 10.00
374 VF+ ... 10.00
375 VF+ ... 10.00

ADVENTURE INTO MYSTERY

8 NM92 (WM) ... 210.00

ADVENTURE INTO THE UNKNOWN

13 VG ... 36.00
14 NM+ (WM) ... 375.00
18 NM (WM) 375.00
20 NM+ (WM) ... 375.00
59 VG+ ... 45.00

ADVENTURES OF BOB HOPE

16 VG+ ... 30.00

ADVENTURES OF THE JAGUAR

1 F/VF ... 75.00

AIR ACE VOL. 2

6 PR/FR ... 5.00

AIR FIGHTERS

1 VG/VG+ ... 375.00

AIRBOY VOL. 4

7 F ... 60.00

ALL AMERICAN COMIC

16 F+ (MR) ... 17,000.00
21 VG/F ... 1,000.00
24 VG ... 500.00
26 FR/G ... 225.00
40 F/VF ... 600.00
49 F/VF ... 450.00
49 VF ... 550.00
53 VF/NM (CP) ... 350.00
55 VF ... 450.00
62 VF+ ... 550.00
63 VF+ D-COPY ... 550.00
65 VF/NM ... 600.00
66 VF+ D-COPY ... 550.00
68 VF ... 400.00
71 VF+ ... 400.00
72 F/VF ... 300.00
73 VF+ ... 400.00
73 VG ... 90.00
75 VF ... 350.00
76 VF/NM ... 500.00
80 VF/NM ... 500.00
81 VF+ ... 400.00
87 VF ... 350.00

ALL AMERICAN MEN OF WAR

43 VG+ ... 25.00
50 VG ... 20.00
61 VG/F ... 17.00
63 VG+ ... 20.00
69 VG ... 15.00
71 VG+ ... 17.00
72 VG/VG+ ... 15.00
74 VG+ ... 17.00
75 VG+ ... 17.00
81 VG/VG+ ... 14.00
90 F ... 13.00
94 VG/F ... 10.00
97 VG ... 8.00
98 VF+87 ... 30.00
99 VF86 ... 30.00
104 VF80 ... 25.00
105 VF80 ... 15.00
107 VF ... 17.00
107 VF86 ... 20.00
108 NM- ... 25.00

ALL FLASH

1 F- ... 3,000.00
3 VF/NM ... 1,800.00
9 G ... 80.00
10 VG+ ... 225.00
14 F+ ... 375.00
17 VF+ ... 500.00
21 VG ... 90.00

ALL FUNNY

8 VG ... 20.00

ALL NEW COMICS

1 G/VG ... 350.00
11 G+ ... 75.00

ALL STAR COMICS

2 VG ... 900.00
3 F (MR, W) ... 6,000.00
3 F/VF ... 25,000.00
3 G/VG ... 3,500.00
3 VG+ (MR) ... 3,700.00
4 VG/VG+ ... 1,000.00
5 F+ (LR) ... 1,400.00
5 VG/F ... 1,000.00
6 G ... 300.00
6 VG- ... 400.00
7 VG- ... 575.00
11 NM ... 3,500.00
11 VG+ ... 550.00
12 F+ ... 1,100.00
13 F+ ... 1,000.00
16 F/F+ ... 625.00
18 VF+88 D-COPY ... 2,100.00
20 VG ... 285.00
23 VG/VG+ .. 325.00
24 VG+50 ... 375.00
26 F/F+ ... 500.00
26 NM ... 2,000.00
29 VF+89 ... 1,200.00
30 VF82 ... 1,000.00
30 VG+ ... 265.00
31 F- ... 325.00
31 VG48 ... 245.00
32 VF78 ... 600.00
33 VF82 ... 3,000.00
35 FN68 ... 360.00
35 VF++ ... 1,150.00
38 F++ ... 750.00
43 VF/VF+ 1,000.00
43 VG+ ... 225.00
57 VG/F ... 600.00

ALL TOP

17 F+ ... 300.00

ALL WINNERS

2 VG/VG+ ... 700.00
3 VF/NM (CT) ... 2,400.00

ALL WINNERS VOL #2

1 VF ... 1,500.00

ALLEY OOP

15 F/VF ... 60.00
16 VG/F ... 35.00
17 VF ... 95.00

AMAZING ADULT FANTASY

7 VG- ... 95.00
7 VG/F ... 150.00
8 PR/FR ... 20.00
9 G ... 45.00
10 VG ... 95.00
10 VG+ ... 125.00
11 VG+ ... 125.00
12 G/VG ... 70.00
14 VG/VG+ . 115.00

AMAZING ADVENTURES

1 VG ... 245.00
2 VG ... 110.00
2 VG+ ... 130.00
3 VG- ... 75.00
4 G ... 45.00
5 G+ ... 65.00
5 VG- ... 85.00
6 VG ... 90.00
6 VG- ... 85.00

AMAZING FANTASY

15 NM- .. 30,000.00
15 VF (MR, W) ... 2,700.00

AMAZING MAN COMICS

8 G/VG ... 225.00

AMAZING MYSTERY FUNNIES

8 VG ... 250.00

AMAZING SPIDER-MAN

1 F- ... 2,700.00
1 G/VG ... 1,000.00
1 VF+87 ... 13,500.00
1 VG ... 1,950.00
1 VG+ (TR) ... 1,500.00
1 VG/VG+ ... 2,200.00
2 VF+ ... 3,500.00
2 VF- ... 1,300.00
2 VG/F ... 600.00
2 VG/VG+ ... 500.00
3 F ... 550.00
3 F+ ... 750.00
3 FR ... 90.00
3 NM93 ... 3,500.00
3 VG ... 300.00
4 F+ ... 650.00
4 VG ... 250.00
4 VG+ ... 315.00
4 VG/F ... 350.00
5 F+ ... 450.00
5 F/F+ ... 425.00
5 F/VF ... 600.00
5 F60 ... 375.00
5 VG+ ... 275.00
5 VG+ (CT) .. 250.00
5 VG/VG+ ... 250.00
6 F ... 350.00
6 F+ ... 475.00
6 F/VF ... 425.00
6 F/VF (CT) ... 425.00
6 VG ... 235.00
6 VG- ... 200.00
6 VG/F ... 275.00
7 F ... 235.00
7 VG ... 145.00
7 VG+ ... 175.00
8 F ... 235.00
8 F+ ... 225.00
8 F- ... 190.00
8 VF ... 500.00
8 VF+ ... 700.00
8 VF+87 ... 700.00
9 F+ ... 350.00
9 F55 ... 250.00
9 VF+89 ... 900.00
9 VF/VF+85 ... 700.00
9 VF85 ... 700.00
10 F ... 200.00
10 F+ ... 225.00
10 F/VF ... 250.00
10 VF+ ... 700.00
10 VF/NM90 ... 800.00
10 VG+ ... 135.00
10 VG/VG+ .. 110.00
11 F ... 150.00
11 F+ ... 135.00
11 VF+ (CT). 150.00
12 F+ ... 150.00
12 F/VF ... 200.00
12 VF ... 275.00
12 VF/VF+86 ... 350.00
12 VG ... 80.00
13 F+ ... 225.00
13 F- (CT) ... 135.00
13 VG- ... 95.00
14 F+ ... 475.00
14 F+70 ... 475.00
14 G ... 140.00
14 VF/VF+ ... 875.00
14 VF85 ... 1,000.00
14 VG ... 220.00
14 VG- ... 200.00
15 F ... 150.00
15 F/VF ... 200.00
15 VF- ... 225.00
15 VG ... 80.00
16 F ... 120.00
16 VG+ ... 100.00
17 F/VF ... 250.00
17 G+ ... 75.00
17 NM92 ... 750.00
17 VG+ ... 150.00
17 VG- ... 85.00
17 VG/VG+ .. 110.00
18 F ... 120.00
18 F+ ... 160.00
18 F/VF75 ... 200.00
18 NM91 ... 400.00
18 VF84 ... 275.00
19 F+ ... 130.00
19 VF ... 225.00
19 VF-87 ... 300.00
19 VF+89 ... 325.00
19 VF/NM ... 350.00
19 VF/NM 90 ... 350.00
20 F ... 115.00
20 NM93 ... 550.00
20 VF/NM90 ... 450.00
20 VF84 ... 275.00
20 VG/F ... 85.00
21 VF ... 150.00
21 VF- ... 100.00
22 F ... 60.00
22 F+ ... 85.00
22 F+ (CT) ... 80.00
22 VF ... 160.00
22 VF- ... 90.00
22 VG+ ... 50.00
23 F ... 110.00
23 F+ ... 135.00
23 VF- ... 160.00
23 VG+ ... 75.00
24 F ... 60.00
24 F+ ... 80.00
24 VF ... 135.00
24 VF- ... 85.00
25 F+ ... 100.00
25 VF+87 ... 185.00
25 VF- ... 130.00
25 VF80 ... 175.00
26 F ... 75.00
26 F/VF ... 130.00
26 VF/NM90 ... 230.00
27 F+ ... 90.00
27 F/VF75 ... 115.00
28 F- ... 100.00
28 VF+86 ... 300.00
28 VF+89 ... 400.00
29 F/VF ... 90.00
29 VF-77 ... 100.00
29 VF80 ... 120.00
30 VF+87 ... 135.00
30 VF83 ... 110.00
31 F+ ... 50.00
31 VF+ ... 125.00
31 VF- ... 75.00
33 VF ... 125.00
35 VG+ ... 30.00
36 F/VF ... 60.00
36 NM90 ... 160.00
36 VF ... 125.00
37 NM- ... 150.00
37 VF/NM ... 150.00
38 F+ ... 45.00
38 VF+ ... 125.00
38 VF/NM90 ... 150.00
38 VF82 ... 115.00
38 VF84 ... 125.00
39 F ... 60.00
39 F/VF ... 80.00
39 NM92 ... 275.00
39 VF+87 ... 175.00
39 VF/NM ... 200.00
40 F+ ... 125.00
40 NM- ... 325.00
40 VF/NM91 ... 300.00
44 VF/NM ... 80.00
45 VF+ ... 60.00
46 NM- ... 100.00
46 VF ... 50.00
47 VF ... 50.00
47 VF+ ... 55.00
47 VF/NM ... 80.00
47 VG+ ... 20.00
48 NM- ... 100.00
48 VF ... 50.00
49 NM- ... 100.00
49 VF+ ... 60.00
49 VF/NM ... 80.00
50 VF ... 200.00
51 NM93 ... 150.00
53 VF+ ... 45.00
54 VF+ ... 45.00
54 VF/NM ... 50.00
55 VF ... 40.00
56 VF ... 40.00
56 VF+ ... 45.00
57 VF ... 40.00
57 VF+ ... 45.00
59 VF ... 40.00
59 VF/NM ... 50.00
61 VF ... 40.00
61 VF+ ... 45.00
62 VF+ ... 45.00
62 VF- ... 30.00
64 NM- ... 55.00
64 VF ... 40.00
64 VF+ ... 45.00
65 VF/NM ... 50.00
67 NM- ... 55.00
67 VF+ ... 45.00
68 NM- ... 55.00
68 VF+ ... 45.00
68 VF/NM ... 50.00
70 VF ... 40.00
70 VF+ ... 45.00
73 VF ... 40.00
73 VF+ ... 45.00
74 VF+ ... 40.00
75 NM ... 55.00
75 VF+ ... 40.00
76 VF+ ... 40.00
76 VF/NM ... 45.00
78 VF/NM ... 45.00
78 VF/VF+ ... 40.00
79 NM93 ... 55.00
81 NM- ... 50.00
82 NM- ... 50.00
83 VF/NM ... 45.00
84 NM- ... 50.00
85 VF+ ... 40.00
87 VF+ ... 40.00
88 NM- ... 50.00
88 VF ... 35.00
89 NM- ... 50.00
89 VF ... 35.00
89 VF+ ... 40.00
90 VF+ ... 40.00
91 NM ... 55.00
91 VF+ ... 40.00
91 VF/NM ... 45.00
92 VF/NM ... 45.00
95 VF+ ... 40.00
96 VF+ ... 60.00
96 VF/NM ... 75.00
97 NM- ... 95.00
97 VF- ... 35.00
98 VF+ ... 60.00
99 VF+ ... 40.00
99 VF/NM ... 45.00
100 VF ... 95.00
100 VF- ... 75.00
101 VF ... 115.00
101 VF+ ... 125.00
101 VF- ... 95.00
101 VF/NM .. 150.00
102 VF/NM .. 105.00
108 NM- ... 20.00
108 VF/NM ... 25.00
114 VF- ... 12.00
114 VF/NM ... 25.00
115 NM- ... 20.00
116 NM- ... 20.00
117 NM- ... 20.00
118 NM- ... 30.00
121 VF+ ... 90.00
127 NM ... 25.00
129 NM ... 300.00
129 VF+ ... 175.00
129 VG+ ... 75.00
158 NM ... 15.00
177 NM ... 20.00
1 G+ ... 65.00
1 VF- ... 275.00
5 VF/NM ... 70.00

AMERICA'S BEST

1 F- ... 600.00
15 NM+ (MH) ... 1,200.00
17 NM+ (MH) ... 1,200.00
31 VF/NM ... 400.00

AMERICAN LIBRARY

2 VG ... 45.00

ANNIE OAKLEY

1 NM (MH) ... 925.00

APACHE KID

4 FN/VF ... 30.00
5 VF- ... 32.00
6 VF- ... 24.00
7 FN+ ... 20.00
8 G/VG ... 7.00
9 F+ ... 22.00

APPROVED COMICS

2 VG/F ... 30.00

AQUAMAN

2 VF81 ... 175.00
18 F+ ... 25.00
24 VF ... 30.00
30 VF+ ... 35.00
38 NM ... 45.00
40 VF/NM ... 40.00

ARCHIE

30 VG+ ... 100.00

ARCHIE'S ANNUAL

2 VF- ... 300.00

ARCHIE'S JOKE BOOK

18 F+ ... 85.00

ARCHIE'S RIVAL REGGIE

1 G+ ... 100.00

ARIZONA KID

2 FN/VF ... 34.00
3 FN/VF ... 34.00
4 FN/VF ... 34.00

ASTONISHING

33 VG+ ... 28.00
37 VG+ ... 25.00
43 F ... 35.00
44 VG/F ... 30.00
48 F ... 35.00
61 F ... 35.00
61 VG ... 10.00

ATOM

1 G+ ... 125.00
1 G/VG ... 165.00
1 VF+87 ... 600.00
1 VG+ ... 225.00
4 VF+ ... 110.00
5 F ... 50.00
5 NM/M (WM) ... 420.00
6 F/VF ... 50.00
6 VF ... 60.00
8 VF ... 65.00
17 VF+ ... 35.00

ATOM & HAWKMAN

41 VF/NM ... 28.00

AUTHENTIC POLICE CASES

25 VF ... 125.00

AVENGER (ME)

3 VG+ ... 50.00

AVENGERS

1 F+ ... 800.00
1 VF83 ... 1,500.00
1 VG ... 375.00
1 VG+ ... 400.00
2 F+ ... 235.00
2 VG+ ... 150.00
2 VG/F ... 175.00
3 VF++89 ... 400.00
3 VF82 ... 300.00
3 VG+ ... 100.00
4 F ... 350.00
4 F+ ... 425.00
4 VF+ (LR) ... 375.00
4 VF+88 .. 1,100.00
4 VG/F ... 350.00
5 F+ ... 110.00
5 F/VF ... 135.00
6 NM93 ... 350.00
6 VF- ... 95.00
6 VG ... 44.00
7 VF/NM 90 . 165.00
7 VG ... 40.00
8 VG+ ... 55.00
9 F ... 70.00
9 VF84 ... 145.00
10 VF+ ... 150.00
10 VF84 ... 110.00
10 VG+ ... 50.00
10 VG/VG+ ... 37.00
11 NM92 ... 275.00
11 NM93 ... 325.00
11 VF- ... 115.00
11 VF/NM89 ... 175.00
12 F+ ... 35.00
12 VF/NM ... 100.00
13 F+ ... 35.00
14 F+ ... 35.00
14 VF+ ... 85.00
14 VF/NM ... 100.00
15 F+ ... 35.00
15 VF/NM ... 100.00
15 VF85 ... 80.00
17 VF ... 60.00
18 VF ... 50.00
18 VF/NM ... 75.00
19 VF ... 50.00
20 VF+ ... 40.00
24 NM ... 50.00
30 VF/NM ... 37.00
31 VF+ ... 20.00
32 VF+ ... 20.00
38 NM- ... 30.00
41 VF+ ... 15.00
43 NM- ... 23.00
44 NM ... 25.00
45 VF+ ... 15.00
57 NM ... 110.00
60 NM- ... 20.00
61 VF/NM ... 20.00
63 VF/NM ... 20.00
66 NM- ... 25.00
68 NM- ... 25.00
76 NM- ... 13.00
87 VF/NM ... 35.00
95 VF ... 20.00
96 VF ... 20.00
97 VF ... 10.00
98 VF ... 18.00

AVENGERS ANNUAL

1 VF/NM ... 70.00

BAFFLING MYSTERIES

5 VG/F ... 70.00
8 VG/F ... 38.00
8 VG/F ... 38.00
10 VG/F ... 38.00
11 VG+ ... 35.00
12 VG/F ... 38.00
13 F/VF ... 60.00
18 VF ... 90.00
21 VG/VG+ ... 36.00
26 F+ ... 40.00

BANNER

3 G/VG ... 175.00

BATMAN

1 F (MR) ... 11,000.00
1 F (MR) ... 11,000.00
1 VG/F ... 8,500.00
2 F+ (LR) ... 2,400.00
3 F/F+ ... 2,700.00

4 Center St.
Wallingford, CT 06492
Phone: 203-265-3466
Hours: 10:00-6:00 p.m. EST

SHOWCASE NEW ENGLAND

TERMS: Credit cards (MC & VISA), Money Orders get next day turn-around. Checks must clear if we don't know you. Books will be sent on approval to customers with an established track record with us.

GUARANTEE: Unconditional 7 Day Return - We absorb all costs.

CBG Customer Service Award - 1996

ACCREDITATION

CBG Customer Service Award 1994, 1995, 1996 • Member AACBC Authenticity, Certification & Grading Committee: Christie's 1994, Sotheby's 1995 • Senior Adviser to Overstreet Annual Price Guide 1995, 1996.

3 VF+ 5,500.00
4 VG/F (CT) 1,350.00
5 F/VF 2,800.00
5 G/G+ 600.00
6 VF- 2,800.00
7 G 375.00
7 VF+ (CP) 2,200.00
7 VG- 1,000.00
8 FR/G 275.00
10 F++ (TW) 1,300.00
12 G 240.00
12 VG 375.00
13 F- (NOC). 625.00
13 FR/G 200.00
13 VF+ 2,800.00
14 G (TS) 255.00
14 VF (LR) 900.00
15 VG 470.00
16 G 400.00
17 FR/G 125.00
17 VG 300.00
23 VF/NM 2,500.00
24 VF/NM 1,400.00
24 VG+ 300.00
25 VF/NM 2,700.00
25 VG/F 450.00
30 G 120.00
30 VG 235.00
31 G+ 135.00
31 VF 600.00
32 G+ 130.00
33 VG/F 285.00
35 VF82 ...... 700.00
36 F+ 325.00
36 VG/VG+ 185.00
40 VG 230.00
40 VG+ 285.00
42 VG 200.00
43 VG 165.00
48 F+ 385.00
48 G 82.00
50 VF- 550.00
51 VG- 160.00
54 VG+ 170.00
55 VF+ 1,100.00
60 G/VG 135.00
68 F++ 375.00
68 G 60.00
71 G/VG 82.00
72 VG (TP) 110.00
73 G/VG (TP) 135.00
78 G+ 100.00
92 VF+87 ...... 550.00
97 F+ 175.00
98 F/VF 225.00
102 VG 80.00
104 F+ 140.00
104 VG 80.00
105 VG/VG+ 135.00
106 VF85 ...... 385.00
112 F+ (CT) 100.00
113 VG+ 65.00
117 VG+ 75.00
120 VG+ 75.00
125 VG- 30.00
126 VG+ 50.00
127 F+70 ...... 110.00
131 VF80 ...... 100.00
133 VG+ 35.00
137 VG 25.00
138 VF75 ...... 80.00
138 VG/F 35.00
142 VF 60.00
145 VF78 ...... 95.00
146 VF76 ...... 50.00
148 VF+ (C.T.) 100.00
148 VF/NM 160.00
149 VF78 ...... 55.00
150 VF/NM 110.00
151 VF+ 75.00
151 VF+89 ...... 100.00
152 NM90 ...... 125.00
157 VF/NM 80.00
157 VG/VG+ 20.00
158 VF/NM 80.00
162 VG/F 20.00
166 VF+ 70.00
168 VF/NM 80.00
170 VF+ 70.00
187 VF+ 60.00
200 F+ 70.00
200 VF/NM 175.00
234 VF 80.00
251 VF+ 35.00
255 VF/NM 25.00
260 VF/NM 40.00
265 NM/M 10.00

BATMAN ANNUAL
1 VG 100.00
1 VG+ 135.00
2 VG+ 60.00

BATTLE
38 VG 10.00
43 VG 8.00
45 F+ 15.00

BATTLE ACTION
2 G/VG 20.00
11 FR/G 5.00

BATTLE FRONT
5 G+ 14.00
13 VG 10.00
36 F+ 15.00
36 VG 10.00
45 VG- 8.00

BEST OF THE WEST
11 F+ 45.00
12 F 34.00

BEWARE
8 VG+ 50.00

BEWARE THE CREEPER
1 F+ 20.00
1 NM- 50.00
3 VF+ 25.00
5 F+ 15.00

BEWARE! TERROR TALES
1 VG/F 90.00

BEYOND (THE)
1 VG/F 75.00
4 VF 70.00
10 F+ 45.00
11 VF 60.00
12 VG/F 25.00
13 VF+ 75.00
14 VG+ 22.00
29 F+ 35.00
30 VG+ 20.00

BIG ALL AMERICAN
1 VF- 7,000.00
1 VG/F 2,500.00

BIG TOWN
21 F+ 35.00

BILL BARNES AMERICA'S AIR ACE
4 VG 55.00

BLACK DIAMOND WESTERN
9 FN 34.00

BLACK MAGIC
21 VF- 75.00
32 VG/F 30.00
33 VG+ 25.00

BLACK MAGIC VOL. 1
4 VG/F 85.00
5 F 95.00
6 VG/F 85.00

BLACK MAGIC VOL. 2
5 VG/F 65.00
7 VG+ 60.00

BLACK MAGIC VOL. 3
2 F+ 65.00

BLACK MAGIC VOL. 4
2 VG+ 45.00

BLACK PHANTOM
1 F+ 125.00

BLACK RIDER
12 FN 36.00
15 VF- 48.00
24 VG 20.00

BLACK TERROR
13 F/F+ 120.00
13 VG 70.00
16 G+ 50.00

BLACKHAWK
72 VG+ 50.00
78 F+ 80.00
79 F/VF 90.00
83 F+ 70.00
86 VG/F 50.00
136 F 21.00
140 F+ 27.00
146 VG/F 12.00
156 F- 13.00

BLONDE PHANTOM
21 VG 120.00

BLUE BEETLE
2 G 110.00
8 NM (MH) 1,300.00
18 VF/NM (PA) 485.00
22 VF/NM (PA) 350.00
23 VF/NM (PA) 350.00

BLUE BOLT VOL. 5
1 VG+ 10.00
2 G/VG 7.00
2 VG+ 10.00
7 F+ 15.00

BLUE BOLT VOL. 6
1 VF 20.00
5 VF+ 24.00
7 VF+ 24.00
8 VF+ 24.00
9 VF+ 24.00

BLUE BOLT VOL. 7
3 VF+ 24.00
4 VF 18.00
10 VF 18.00

BLUE BOLT VOL. 8
2 VF 16.00
6 VF+ 22.00
9 F/VF 12.00

BLUE RIBBON COMICS
5 VG/F 115.00
7 VG+ 125.00
9 VG+ 575.00

BOY COMICS
1 NM+ (MH) 6,300.00
25 GD 16.00
28 GD 16.00
35 G 13.00
36 F+ 48.00
36 F/GD 8.00
42 VG+ 25.00
45 F++ 40.00
47 VG 15.00
51 VG/F 20.00
52 GD+ 10.00
54 G/VG 12.00
55 G/VG 12.00
56 VG 16.00
72 G+ 13.00
109 VG/F 10.00

BOY COMMANDOS
1 F 975.00
3 G 80.00
7 VG+ 100.00
9 G 40.00
9 VG/F 120.00
13 VG/F 60.00
17 F 85.00
20 VG/F 65.00
21 G+ 30.00
23 VG/F 50.00
26 VG 40.00
33 VG- 30.00
35 F 75.00

BRAVE AND THE BOLD
28 F/VF (CP, TS) 1,000.00
28 G/VG 475.00
28 VG/F 850.00
29 FR/GD 100.00
30 GD 100.00
34 F 495.00
34 VF75 ...... 725.00
34 VG 240.00
34 VG+ 375.00
35 F/VF 275.00
35 NM-91 ...... 500.00
35 VF+ 400.00
35 VF84 ...... 375.00
35 VG/F 150.00
36 VG+ 120.00
38 VF 150.00
39 VF+ 175.00
40 VF+ 110.00
42 VF83 ...... 250.00
43 VF- (WM) 325.00
43 VF76 ...... 165.00
44 F 55.00
57 VF- 65.00
57 VF/VF+ 95.00
58 F+ 22.00
58 VF 45.00
59 VF+ 70.00
103 NM- 6.00

BRUCE GENTRY
2 F/VF 150.00

BULLETMAN
1 VF/NM 2,500.00

BUZ SAWYER
3 F+ 40.00

CAMERA COMICS
5 GD+ 8.00

CAPTAIN AMERICA
1 F- (MR) 17,000.00
1 VG/F (ER, W) 9,500.00
1 VG/F (TR, MR, K) 8,500.00
2 G/VG 1,500.00
2 VF (CP) 6,000.00
2 VF+ 12,000.00
2 VF+ (LR) 7,000.00
3 VG/VG+ 2,000.00
4 F 1,600.00
4 VF (MR). 1,500.00
4 VF+ (CP) 2,500.00
5 VF 3,500.00
6 F/F+ 1,350.00
6 VG 800.00
7 VF/NM (CHICA) 6,000.00
8 F/VF 1,800.00
8 VF 2,200.00
8 VF+ (LR, KE) 1,650.00
9 VF- 2,000.00
10 VG/VG+ 950.00
11 G/VG 500.00
11 VF 1,800.00
12 G 325.00
12 VG/F 800.00
14 VF/NM (CP, TS) 1,500.00
15 F/VF 1,600.00
17 F/VF 1,500.00
17 VG 475.00
18 F/VF 1,000.00
19 F/F+ 750.00
21 F+ (LR) 550.00
21 VG 350.00
22 F+ 750.00
28 G/VG 350.00
30 VF/NM 2,500.00
40 F (MR) 375.00
43 F/VF 700.00
44 F+ 600.00
48 VG+ 350.00
54 VG 235.00
55 VG+ 325.00
57 F+ 575.00
58 F+ 550.00
59 VG+ 600.00
60 VF 850.00
64 VF/VF+ 900.00
65 VF- 800.00
77 VG 275.00
78 VG 275.00
100 F+ 125.00
100 F/VF 150.00
100 NM- 325.00
100 VF+ 250.00
100 VF- 160.00
100 VF/NM 300.00
101 VF+ 30.00
102 NM- 40.00
103 NM 50.00
104 F+ 30.00
104 VF/NM 40.00
105 NM 50.00
105 NM- 40.00
105 VF 15.00
106 F+ 15.00
106 VF/NM 35.00
107 F+ 15.00
107 NM 50.00
107 VF/NM 35.00
108 NM 50.00
108 NM- 40.00
109 VF/NM 50.00
110 NM 75.00
110 VF 40.00
111 NM- 60.00
111 VF+ 45.00
111 VF/NM 55.00
112 VF/NM 30.00
113 NM- 60.00
118 NM- 20.00
121 NM 12.00
123 NM 12.00
124 NM 12.00
125 NM- 10.00
126 VF+ 7.00
127 NM 12.00
128 NM 12.00
129 NM 12.00
130 NM 12.00
130 NM- 10.00
131 VF/NM 9.00
132 NM 12.00
132 VF+ 8.00
133 NM 12.00
134 NM 12.00
135 NM 12.00
136 NM 12.00
136 NM- 10.00
241 VF/NM 20.00

CAPTAIN AMERICA'S WEIRD TALES
75 (WM) 3,000.00

CAPTAIN ATOM
88 NM- 35.00

CAPTAIN MARVEL
1 VF+ 85.00
2 NM- 30.00
3 NM/M 30.00

CAPTAIN MARVEL (MARVEL)
1 VF 70.00
1 VF/NM 100.00
3 VF+ 18.00
25 F 10.00
25 VF+ 25.00
16 VF+ 25.00
27 VF+ 20.00
28 VF+ 20.00
30 NM- 10.00
31 NM- 15.00
32 VF+ 15.00
33 VF+ 25.00

CAPTAIN MARVEL ADVENTURES
3 VG+ 500.00
4 VG+ 340.00
5 VG+ 250.00
7 VG+ 200.00
10 VG+ 200.00
13 F 200.00
78 VG+ 55.00

CAPTAIN MARVEL JR
28 VF/NM (D COP) 300.00
35 VF- 75.00
36 F- 40.00
38 F+ 65.00
48 F+ 46.00

CAPTAIN MARVEL STORY BOOK
4 VG 70.00

CATMAN
2 (MH) 3,600.00
4 (MH) 2,550.00
5 (MH) 2,275.00
6 (MH) 2,275.00
10 (MH) 1,850.00
11 (MH) 1,850.00
18 (MH) 1,735.00
19 (MH) 2,200.00
21 (MH) 1,575.00
23 (MH) 1,575.00
26 (MH) 1,400.00

CAVE GIRL
1 VG/VG+ 100.00

CHALLENGERS OF THE UNKNOWN
10 F/VF 110.00
13 VG 28.00

CHAMPION
2 F/VF 375.00

CLASSIC COMICS
21 VG 160.00
24 G- 25.00
25 VG 70.00
133 VG+ 3.00
133 VG/F 3.00

CLASSICS ILLUSTRATED
44 VG/F 145.00
46 VG+ 130.00
47 F 35.00
48 F+ 40.00

CLUE COMICS
7 VG 60.00

CLUE COMICS VOL. 1
10 F+ 175.00

COMBAT CASEY
27 VG/F 11.00

COMBAT KELLY
33 F 15.00
44 VG 20.00

COMIC CAVALCADE
1 VG/VG+. 1,800.00
2 VG/F 500.00
3 VG+ 375.00
4 G+ 170.00
6 G- 90.00
8 VG/VG+ 200.00
9 VG+ 225.00
10 VG/F 250.00
11 F/VF 325.00
14 VG/F 200.00
14 VG/VG+ 160.00
15 VG+ 190.00
16 F+ 325.00
17 VG/VG+ 165.00
18 VG 150.00
19 VG 150.00
22 VG+ 190.00
23 G 75.00
25 VG+ 140.00
26 VG 110.00
27 VG 110.00
28 VG 110.00
29 G 75.00
41 F/VF 65.00

CONAN
1 NM- 225.00
1 VF 150.00
1 VF/NM 200.00
2 VF 60.00
2 VF/NM 85.00
3 VF 120.00
3 VF+ 135.00
3 VF/NM 150.00
4 VF/NM 60.00
5 VF/NM 75.00
6 VF/NM 50.00
7 VF/NM 50.00
8 VF/NM 50.00
9 NM/M 50.00
10 VF/NM 45.00
14 NM/M 55.00
15 NM 42.00

CONGO BILL
1 VG 150.00
7 F+ 250.00

CRIME DOES NOT PAY
50 VG 20.00
51 VG 17.00

CRIME MUST PAY THE PENALTY
2 VG 26.00

CRIME PATROL
10 F+ 185.00

CRIME SMASHER
1 G 40.00

CRIME SUPERSTORIES
22 VG 40.00

CRIMES BY WOMEN
1 F 350.00
1 F/VF 550.00
1 NM (MH)2,450.00

CROWN COMICS
18 VF 60.00

DAREDEVIL
1 F+ 600.00
1 VG+ 385.00
1 VG/F 450.00
2 VG+ 135.00
3 G+ 40.00
4 VF- 150.00
4 F 115.00
4 VF- 150.00
4 VG 70.00
7 VG 60.00
8 F 30.00
8 VF+ 120.00
9 VF/NM 140.00
9 VG+ 20.00
10 F++ 40.00
10 NM 175.00
11 VG+ 12.00
13 F- 12.00
13 VF 50.00
13 VF+88 ...... 60.00
14 VF/NM90 ...... 65.00
15 F+ 20.00
15 VF+ 60.00
17 F+ 20.00
18 F++ 22.00
19 NM 70.00
21 VF/NM 35.00
28 NM 50.00
28 VF/NM 35.00
29 VF/NM 35.00
32 VF+ 20.00
50 NM- 22.00
52 NM- 25.00
78 NM- 10.00
118 VG+ 20.00
138 NM/M 12.00

DAREDEVIL (GLEASON)
12 VG/F 275.00
22 VG/VG+ 65.00
38 VG/VG+ 40.00
39 VG/F 46.00
45 VG+ 31.00
48 VG/F 35.00
50 VF 75.00
51 F+ 45.00
52 VG/F 27.00
54 F- 30.00
54 VG+ 24.00
55 VG/F 27.00
63 VG 22.00
64 G/VG 16.00
66 F/VF 60.00
66 G/VG 16.00
81 G+ 12.00

DAREDEVIL BATTLES HITLER
1 F+ (CT, TR) 1,500.00

DARDEVIL FILE COPY
2 NM 3,500.00

DARING COMICS
10 F++ 375.00

DARING MYSTERY COMICS
1 VF+ (MR, TR) 3,000.00
7 VF+ 2,000.00

DARK MYSTERIES
1 VG- 100.00

DETECTIVE COMICS
26 G+ 600.00
27 F+ (MR) 50,000.00
29 VG/FN (CP, TS) 9,000.00
30 VG/F (MR, W) 1,800.00
31 F+ (MR) 4,200.00
32 G/VG 2,000.00
33 F/VF (TW, TS) 13,000.00
33 FR/GD 3,500.00
34 F+ (MR, W) 1,800.00
35 F+ (MR) 2,800.00
35 VG/F 3,500.00
36 (ER) 1,200.00
38 F/VF (TW) 12,500.00
40 G 600.00
42 F+ (TW) 1,000.00
42 G- 175.00
43 VG 340.00
44 VF (TW) 1,800.00
45 G/VG 350.00
45 VG/F 775.00
46 VF (TW) 1,500.00
46 VG+ 450.00
47 FR/G 150.00
48 F+ 950.00
49 VG/VG+ 350.00
55 VG+ 290.00
57 VG+ 285.00
58 G 450.00
66 F++ 1,800.00
66 FR/G 250.00
72 F/F+ 300.00
76 F/F+ 550.00
77 VG+ 220.00
77 VG/VG+ 225.00
89 VF 625.00
92 VF+ 900.00
93 VG 130.00
94 VG/F (CT) 135.00
95 VG+ 180.00
96 VF+ 700.00
99 VG+ 300.00
100 VG/VG+ 250.00
103 F+ 265.00
103 NM (TW) 1,200.00
107 G/VG 100.00
118 VF 575.00
119 F/VF 325.00
122 VF (LR) 350.00
122 VG+ 300.00
123 VG+ 150.00
127 VG+ 160.00
134 F/VF 325.00
138 VG/F 275.00
158 VG- 120.00
160 VF+ 700.00
161 VF/NM (TW) 900.00
161 VG/F 135.00
166 VG/VG+ 135.00
171 VF+ 1,000.00
175 G/VG 100.00
202 F+70 ...... 215.00
225 G/VG 475.00
236 VG 75.00
238 VG+ 95.00
244 VG 45.00
248 VG 45.00
253 NM90 ...... 375.00
259 VG+ 60.00
265 NM- 350.00
272 F+74 ...... 60.00
277 F+ 55.00
279 F+ 55.00
288 VF 75.00
308 VF+ 50.00
312 VG 10.00
316 VF+ 50.00
326 NM- 60.00
378 VF+ 20.00
381 VF/NM 20.00
383 VF+ 25.00

4 Center St.
Wallingford, CT 06492
Phone: 203-265-3466
Hours: 10:00-6:00 p.m. EST

SHOWCASE NEW ENGLAND

TERMS: Credit cards (MC & VISA), Money Orders get next day turn-around. Checks must clear if we don't know you. Books will be sent on approval to customers with an established track record with us.

GUARANTEE: Unconditional 7 Day Return - We absorb all costs.

CBG Customer Service Award - 1996

ACCREDITATION

CBG Customer Service Award 1994, 1995, 1996 • Member AACBC Authenticity, Certification & Grading Committee: Christie's 1994, Sotheby's 1995 • Senior Adviser to Overstreet Annual Price Guide 1995, 1996.

387 NM........45.00
387 VF/NM....50.00
402 VF.........16.00
408 NM-.......25.00

DICK COLE VOL. 1
4 VF+..........40.00
2 VF............37.00

DICK TRACY
8 VG+..........50.00

DICK TRACY MONTHLY
2 F+............90.00
6 F..............65.00
8 VG+..........50.00
16 VG+........18.00

DOC SAVAGE
5 VG+........140.00

DOCTOR SOLAR
3 NM...........60.00
5 VF+..........50.00
6 VF............30.00
8 VF/NM........40.00
9 VF+..........35.00
16 VF+........25.00

DOCTOR STRANGE
169 F+.........60.00
169 NM-.....135.00
169 VF+89
...............100.00
169 VG+......35.00
170 NM-......40.00
172 NM-......40.00
174 NM.......42.00
174 NM/M.....55.00
178 NM........34.00
179 VF+89....30.00
180 NM........34.00
181 VF+.......30.00

DOLL MAN
9 F-.............95.00
19 VG+........60.00
20 VG+........60.00

DONALD DUCK
32 F+..........20.00
39 F+..........20.00
41 VG/VG+....10.00

DOOM PATROL
88 VF/NM......65.00

DURANGO KID
2 F/VF........130.00
25 VG+........22.00
27 VG+........22.00
29 F/VF........35.00
31 VG/F........24.00
32 VG+........22.00

DYNAMIC COMICS
9 VG..........100.00
18 VG-.........50.00

EERIE COMICS
3 G/VG..........75.00
5 VG............80.00

EIGHTY PAGE GIANT
1 VF/NM......375.00
1 VG............62.00
1 VG+..........75.00

ELLERY QUEEN
3 F/VF........135.00

EXCITING COMICS
9 VG (CT).1,000.00
33 VG+........90.00
53 VF/VF+..450.00

FAMOUS FUNNIES
136 VG..........7.00
137 VG..........7.00

143 FN+.......16.00
144 VG...........7.00
217 VG............8.00

FANTASTIC COMICS
1 F/VF.......3,000.00
1 G..............375.00
4 F+............850.00
5 VF.........1,250.00
6 VF+.......1,400.00
8 VF+.......1,100.00
8 VG+..........265.00
12 VG/VG+..150.00

FANTASTIC FOUR
1 VF.......10,000.00
1 VF+.....13,500.00
2 F+70.....1,200.00
2 VF/VF+86
..............2,200.00
2 VG-...........475.00
2 VG/F..........775.00
3 VG+...........475.00
3 VG/VG+....450.00
4 F+............975.00
4 F/VF.......1,200.00
4 G/VG.........325.00
4 VG/F..........575.00
5 VF+87....2,800.00
5 VG+...........600.00
5 VG/VG+.....500.00
6 F-..............350.00
6 F/VF...........425.00
6 VF..............500.00
6 VG+............325.00
7 F+..............325.00
7 G+................95.00
7 VF-.............385.00
7 VG/VG+.....150.00
8 F................225.00
8 VG..............135.00
8 VG+............175.00
8 VG/VG+......150.00
9 F+..............325.00
9 G..................65.00
9 G+................80.00
9 VG..............135.00
9 VG+............165.00
10 F+............325.00
10 G................75.00
10 VG+..........165.00
10 VG/F..........150.00
11 F..............185.00
11 F+............285.00
11 F68...........200.00
11 FR/GD..........40.00
11 VG............130.00
11 VG+...........150.00
12 F..............325.00
12 F/F+..........375.00
12 VG............200.00
13 FR...............30.00
14 VG/F..........100.00
15 F+............150.00
15 VG+.............70.00
16 F+............135.00
17 G.................30.00
19 F.................70.00
20 F/VF..........165.00
20 VF-...........180.00
20 VF85.........275.00
21 F+............100.00
22 F+72..........50.00
22 VG/F.............40.00
24 F+...............50.00
24 VF...............85.00
25 F+.............150.00
25 F60............110.00
25 VF85..........275.00
25 VG................90.00
25 VG/VG+.......90.00
26 F+..............145.00
26 VF/NM90
..................325.00
26 VG+.............75.00
27 F..................45.00
28 VG................45.00
29 VF-...............45.00
35 F+...............35.00
35 VF...............50.00
45 VF/NM..........55.00
48 F+.............350.00

48 NM90......975.00
48 VF+........700.00
48 VF-.........325.00
48 VF82........500.00
49 VG/F..........75.00
50 F+..........125.00
55 VF..............60.00
64 VF+...........35.00
67 NM-..........115.00
67 NM93.......150.00
67 VF+...........75.00
68 VF+...........35.00
76 VF/NM........25.00
78 NM.............25.00
79 VF/NM........25.00

FANTASTIC FOUR (BRITISH VERSION)
3 VG/F.........200.00

FANTASTIC FOUR (REPRINT)
1 NM............175.00

FANTASTIC FOUR ANNUAL
1 F-Z...........110.00
1 F/VF..........300.00
1 VF.............375.00
1 VF++.........600.00
2 F+.............140.00
2 VF/NM........325.00
3 F+...............45.00
3 F/VF.............55.00
5 VF+.............75.00

FANTASTIC WORLDS
7 VG/VG+.......28.00

FANTASY MASTERPIECES
1 VF+............20.00
2 VF+............12.00

FAST FICTION
3 GD..............28.00
3 VG/F..........100.00

FAWCETT MOVIE COMICS
16 NM/M (WM)
.................180.00

FEATURE BOOK
42 VG-............20.00
45 VG..............20.00
46 VF/NM.....275.00

FEATURE COMICS
29 F/VF........300.00

FIGHT COMICS
53 VG..............25.00
60 G................15.00
60 VF/NM.....125.00

FIGHTING YANK
25 VG-.............90.00
26 NM (MH)
..............1,000.00
27 NM93.......300.00
39 VF+88.....275.00

FLAME
1 F++..........750.00

FLASH
106 VG/VG+
.................265.00
108 VG.........135.00
123 NM93
..............1,700.00
123 VG.........165.00
167 NM...........35.00

FLASH COMICS
1 F/VF (LR, W)
............17,000.00
11 F.............475.00
12 G/VG........250.00
14 VG..........325.00

15 VF78.......900.00
20 VG..........245.00
21 F/F+........475.00
22 F.............425.00
24 VF75.......650.00
27 VG+ (TP)
.................225.00
29 VG/VG+..235.00
36 F............255.00
41 G..............75.00
41 VG+........175.00
44 F............225.00
56 VF/NM (LR)
.................800.00
58 VG/VG+..135.00
59 VG..........120.00
60 F-...........165.00
66 VG..........120.00
66 VG+........150.00
68 VG..........120.00
72 VF+87.....650.00
82 VG+........150.00
92 VG/VG+...600.00
95 G/VG (POBC)
.................200.00
100 VG-.......400.00
104 F+.....3,500.00

FORBIDDEN WORLDS
33 VG+..........25.00
34 VG............30.00
37 VG+..........12.00
38 VG............10.00
41 F..............17.00
42 F+............22.00

FOUR COLOR COMICS
14 F/VF........175.00
67 FR/GD.......10.00
67 VG............32.00
78 GD............18.00
84 VF+.........250.00
84 VG+...........90.00
135 F+...........75.00
147 F...........250.00
159 F+.........325.00
212 F.............13.00
248 VF...........75.00
341 NM+ (WM)
.................190.00
538 VG...........30.00
574 VG+.........38.00
611 F+...........20.00
868 F+...........10.00
1270 NM/M (WM)
.................350.00
1288 NM/M (WM)
.................200.00
1308 NM/M+ (WM)
.................200.00

FOUR MOST
1 VG................7.00

FOUR MOST VOL. 4
3 VF+............35.00

FOUR MOST VOL. 7
3 VF+............28.00

FRANKENSTEIN
8 F+..............80.00
31 VG/F..........40.00
33 VG+...........35.00

FRANKENSTEIN (S.A.)
2 VF/NM.........15.00

FUNNY PICTURE STORIES
11 VG-............75.00

FUNNY STUFF
6 VG+............35.00

G.I. COMBAT
33 F+..............40.00
102 VF84.........30.00
103 VF-...........20.00
105 VF+88......30.00

111 NM-.........30.00
112 F/VF........15.00

G.I. JOE
34 VG/F.........10.00

G.I. TALES
5 VG+............12.00

GANG BUSTERS
6 G+..............27.00

GEORGIE
13 G+.............10.00

GHOST RIDER
1 NM..............85.00
1 VF...............60.00
14 F+.............55.00

GIANT SIZE SUPERHEROES
1 NM/M..........45.00

GORGO
6 VF/NM........45.00
22 VF+...........15.00

GREAT COMICS
1 VG............160.00

GREEN HORNET
1 VG/F..........875.00

GREEN LANTERN
1 F+..........1,000.00
1 NM92.....6,000.00
1 VG............600.00
2 F-.............200.00
2 VG............145.00
2 VG+..........180.00
3 F/VF.........225.00
3 VG+..........125.00
5 VF............285.00
9 F+..............70.00
9 VF+..........275.00
10 F+..........130.00
12 VG............25.00
14 F+.............75.00
15 VG.............20.00
21 F+.............45.00
28 F/VF...........45.00
29 F+.............50.00
29 VF+..........125.00
31 VG.............15.00
34 F/VF...........40.00
35 VF-............45.00
37 VF-............45.00
38 NM-............85.00
40 VF+..........350.00
43 VF/NM........45.00
45 NM-............85.00
59 NM-..........200.00
61 NM.............70.00
61 NM-............35.00
67 NM.............25.00
68 NM-............25.00
80 NM-............38.00
83 NM..............30.00
85 NM..............50.00

GREEN LANTERN (G.A.)
1 F+ (MR) 3,500.00
5 VF+87...1,700.00
7 G..............175.00
9 F+............750.00
13 F+ (LR)....300.00
24 FR..............45.00

GUNHAWK
17 VF.............50.00

GUNSMOKE
1 VF+...........200.00

HAND OF FATE
9 VG+.............35.00
12 G/VG..........20.00
16 VG/F...........30.00
19 G/VG...........25.00
23 VG+............27.00
24 FR/GD.........20.00

HANGMAN
2 F+.............750.00

HAUNT OF FEAR
15 G+ (TP).....26.00

HAWKMAN
1 F+.............175.00
1 VG+.............90.00
2 F+...............60.00
4 VF+............100.00
9 VF/VF+..........45.00

HEADLINE COMICS
4 VG/F.............30.00

HEROIC COMICS
26 VG..............18.00
45 VG................9.00
50 VF...............20.00

HIT COMICS
6 FR/G...........125.00

HORSE FEATHERS
1 GD...............10.00

HOUSE OF MYSTERY
115 VG+..........18.00
131 VG/F...........6.00
144 VF.............75.00
148 NM93......120.00
149 NM94......120.00
150 NM93......120.00
155 NM91......100.00
156 VF75..........80.00
165 NM95.........90.00
166 NM92.........90.00
168 NM96.........90.00

HOUSE OF SECRETS
11 VG..............30.00
19 F/VF............40.00
20 F+...............40.00
28 F+...............25.00
31 F+...............25.00
34 VF-..............35.00
35 VG+.............10.00
37 F+...............25.00
38 VG+.............10.00
40 F/VF............30.00
42 F+...............25.00
45 F/VF............30.00
50 F+...............25.00
92 VF/NM90
...................400.00
92 VF/VF+...300.00

HUMAN TORCH
1 F+......10,000.00
1 F/VF.....11,500.00
2 VG.........1,100.00
2 VG-...........900.00
3 F+.........1,350.00
3 VF/VF+..2,700.00
3 VG+.......1,100.00
4 F+ (CT)....750.00
19 F+............400.00

IDEAL
1 VG/VG+.......45.00
3 VG+.............35.00

INCREDIBLE HULK
2 F+..............850.00
2 VG.............350.00
3 G+..............225.00
3 G/VG...........175.00
3 VG+............295.00
3 VG/VG+.....250.00
4 F................365.00
4 VG.............240.00
4 VG/VG+.....250.00
5 G..................90.00
5 VG+............300.00
6 VG/F...........425.00
102 VF+........115.00
102 VF-............95.00
104 F/VF..........35.00
105 VF-...........35.00

INCREDIBLE HULK ANNUAL
1 VF/NM..........90.00

IRON FIST
14 NM+.........200.00

IRON MAN
1 F+.............225.00
1 VF-............150.00
2 VF...............75.00
2 VF/NM........100.00
2 VF/VF+.........90.00
3 VF...............60.00
3 VF+.............70.00
5 VF...............45.00
9 NM-.............40.00
10 VF/NM.........35.00
14 NM-............25.00
55 NM-............90.00
55 VF..............75.00
56 VF..............10.00

IRON MAN & SUBMARINER
1 F+...............75.00
1 NM............200.00
1 VF.............120.00
1 VF+...........150.00
1 VF/NM........165.00
1 VF/VF+.......135.00

JACKPOT
1 G..............200.00

JANN OF THE JUNGLE
12 G/VG..........20.00

JET ACES
1 F/VF.............50.00

JO-JO
7 VG+...........200.00

JOE PALOOKA
1 F/VF..........275.00

JOHNNY DANGER
1 VG/F............30.00

JOKER
26 G/VG..........30.00

JONAH HEX
1 NM/M..........35.00
2 NM/M..........10.00
3 NM/M..........10.00

JOURNEY INTO FEAR
1 F/VF..........275.00
2 F+.............100.00
3 VG+.............50.00
12 F+.............50.00
20 F...............40.00

JOURNEY INTO MYSTERY
18 VG+...........90.00
19 F/VF.........170.00
28 VG/F...........55.00
32 VG/F...........55.00
33 VG/F...........70.00
39 FR/G...........18.00
60 G...............18.00
61 FR/G...........16.00
64 VG/F...........60.00
71 VG..............36.00
72 G+.............27.00
72 VG/F...........50.00
75 F...............75.00
77 G+.............20.00
81 F+.............90.00
81 G...............20.00
82 VG.............37.00
82 VG/F...........75.00
82 F...............65.00
83 VF86.......3,400.00
83 VG/VG+...675.00
84 F/VF75......525.00
84 G...............75.00
84 VF+86.......900.00
84 VG............200.00

85 F+............265.00
85 G................55.00
85 VF82........325.00
85 VG.............125.00
84 VG+...........145.00
85 VG-..............70.00
85 VG/F..........150.00
86 VF84..........225.00
86 VG+.............90.00
87 VG...............55.00
87 VG/F.............75.00
88 FR/GD..........25.00
88 VF-.............120.00
88 VF/NM90
..................275.00
89 F+...............80.00
90 VG/VG+........38.00
94 VG+.............35.00
96 NM93..........150.00
96 VG/VG+........38.00
97 F/VF.............80.00
97 VG+87........140.00
98 NM90..........110.00
99 NM82..........145.00
99 VF+89........110.00
101 VF+87........75.00
103 F+.............40.00
104 VF.............55.00
106 VG/F..........25.00
107 VF/NM90
....................95.00
108 F...............30.00
108 VF.............55.00
110 VF-............65.00
111 VF+...........45.00
112 F+.............85.00
112 VG+...........55.00
113 NM92.........85.00
115 VF+...........45.00
116 VF+...........45.00
117 VF+89........45.00
119 VF.............35.00
119 VF+89........50.00
119 VG.............10.00
120 VF.............35.00
123 F+.............20.00
123 VF/VF+.......40.00
124 NM92.........55.00
125 VF+86........45.00
125 VF-............25.00
127 VF.............37.00
127 VF+89........45.00
127 VF/NM........50.00
128 NM91.........45.00
128 VF+...........42.00
130 VF.............35.00
130 VF/NM........50.00
132 NM-............60.00
134 VF/NM........65.00
135 NM91.........50.00
135 VF/NM........50.00
137 NM92.........50.00
137 VF+...........42.00
137 VF/NM........50.00
138 NM91.........50.00
138 VF.............35.00
140 VF.............35.00
140 VF/NM........50.00
144 NM92.........35.00
144 VF+...........25.00
144 VF/NM........30.00
146 NM.............40.00
146 NM93.........46.00
147 NM94.........40.00
147 VF+...........25.00
148 NM-............35.00
148 VF/NM........30.00
149 NM93.........40.00
149 VF+...........25.00
150 NM-............32.00
152 NM-............35.00
153 NM.............40.00
154 NM.............35.00
155 VF/NM........28.00
156 VF+...........25.00
157 NM.............40.00
157 VF+...........25.00
158 NM.............75.00
158 VF+...........60.00
159 NM.............35.00
159 VF/NM........30.00
160 NM.............35.00
161 NM-............20.00
162 NM.............35.00

163 NM..........22.00
164 NM..........22.00
167 NM..........22.00
167 NM+........25.00
169 NM..........35.00
169 VF/NM......25.00
170 NM/M.......30.00
171 NM..........25.00
172 NM..........25.00
174 NM..........22.00
174 NM/M.......30.00
176 NM/M.......30.00
178 NM+........28.00
179 NM..........25.00
180 NM/M.......20.00
181 NM-.........15.00
186 NM..........10.00
188 NM..........10.00
189 NM..........10.00
192 NM..........10.00
1 F/VF............80.00

JOURNEY INTO UNKNOWN
30 VG/F...........45.00
31 VG.............36.00
39 VG.............22.00

JUMBO COMICS
12 F+...........400.00
14 F/VF.........600.00
29 VG+.........125.00
40 F............135.00
41 VG/F........110.00
47 VG+.........100.00
49 VG+.........100.00
54 VG/F...........80.00
62 VF/NM.......170.00
77 F+..............80.00
80 NM-...........150.00
89 VF/NM.......140.00
94 VG+.............35.00
97 VF+...........130.00
100 VF-..........125.00
101 F+.............65.00
104 G/VG..........18.00
110 F/VF...........75.00
114 VF-............65.00
117 F/VF...........65.00
119 VF.............25.00
120 VF/NM.....105.00
121 VF-............65.00
122 VF/NM.....105.00
127 VF.............85.00
128 VF+...........95.00
128 VG+...........35.00
129 F+.............60.00
130 VF+.........110.00
132 VG+...........35.00
137 F+.............60.00
143 VF+.........100.00
151 VG.............25.00
154 F...............45.00
160 VF.............75.00
160 VG+...........30.00
161 VG/F...........35.00
166 F/VF...........70.00
167 VF-..........125.00

JUNGLE ACTION
3 VG+.............45.00

JUNGLE COMICS
1 VG+........1,200.00
23 G................40.00
27 F..............120.00
28 VG..............80.00
34 VG..............60.00
75 F+...............70.00
80 VG+.............35.00
89 VG+.............35.00
90 F/VF.............80.00
92 F+...............75.00
93 VG+.............40.00
96 VG+.............40.00
97 F+...............65.00
98 VF-............150.00
99 VG+.............40.00
101 VG+...........40.00
102 VF...........100.00
103 F...............40.00
106 F...............45.00
106 VG.............25.00
107 F/VF...........80.00
108 VF.............90.00

4 Center St.
Wallingford, CT 06492
Phone: 203-265-3466
Hours: 10:00-6:00 p.m. EST

SHOWCASE NEW ENGLAND

TERMS: Credit cards (MC & VISA), Money Orders get next day turn-around. Checks must clear if we don't know you. Books will be sent on approval to customers with an established track record with us.

GUARANTEE: Unconditional 7 Day Return - We absorb all costs.

CBG Customer Service Award - 1996

ACCREDITATION

CBG Customer Service Award 1994, 1995, 1996 • Member AACBC Authenticity, Certification & Grading Committee: Christie's 1994, Sotheby's 1995 • Senior Adviser to Overstreet Annual Price Guide 1995, 1996.

109 VF+ 40.00
110 F 50.00
110 VF- 70.00
111 F+ 60.00
113 F+ 60.00
114 VF+ 95.00
117 F+ 60.00
117 VF 105.00
119 VG+ 38.00
120 VF 105.00
123 VF 105.00
124 VG/F 40.00
126 F/VF 75.00
127 VG/F 40.00
129 VF 105.00
131 F+ 50.00
131 F/VF 75.00
134 VG/VG+ 35.00
139 F 50.00
141 F/VF 75.00
142 VG 32.00
145 F/VF 75.00
146 F+ 50.00
158 VG+ 38.00
153 F+ 60.00
154 VF+ 100.00
154 VG+ 38.00
156 VG 30.00
156 VG/F 40.00
158 VG/VG+ 35.00
162 F 40.00
163 VG+ 40.00

JUNGLE TALES
1 G+ 25.00
7 F+ 75.00

JUSTICE COMICS
4 F+ 45.00

JUSTICE LEAGUE OF AMERICA
1 F/VF 1,600.00
3 TEST COVER 75.00
3 VG 105.00
3 VG+ 160.00
4 VG 90.00
5 F 120.00
5 VG 60.00
6 VG 70.00
7 VF 200.00
7 VG 70.00
7 VG/VG+ 80.00
8 VF+ 275.00
8 VG 70.00
8 VG/F 90.00
9 VF+ 450.00
9 VG 90.00
10 F+ 135.00
10 VF/VF+ 235.00
10 VG/F 90.00
11 F+ 95.00
11 G 24.00
12 F/VF 105.00
12 VG 50.00
13 VG/F 60.00
14 VG 50.00
15 F+ 95.00
16 F+ 80.00
16 VF 100.00
17 F/VF 90.00
18 F+ 80.00
19 NM- 165.00
20 VF82 145.00
21 F+ 150.00
21 VF 200.00
21 VG 60.00
21 VG+ 85.00
21 VG/F 95.00
22 F 115.00
22 F+ 135.00
22 VF+88 275.00

KAMANDI
1 NM 45.00

KEEN DETECTIVE FUNNIES
18 G/VG 100.00
19 F+ 400.00
21 VG+ 250.00

KEEN DETECTIVE VOL. 2
1 VF- (MH) 800.00
5 F/VF (MH) 800.00
5 VG/F 375.00

KENT BLAKE
12 VG 12.00

KERRY DRAKE
11 F/VF 20.00
14 VG/F 8.00

KID COLT
22 VG/FN 28.00
23 VG 22.00

KING COMICS
1 G/VG 1,800.00
47 VG/VG+ 70.00
50 VG/F 80.00

KIT CARSON
7 VG+ 10.00

KONGA
2 NM/M (WM) 260.00
11 F+ 25.00

KONGA'S REVENGE
2 VF+ 30.00

LARGE FEATURE COMICS
25 VG/VG+ 100.00

LAUGH
71 F 14.00

LAW AGAINST CRIME
1 VG/F 150.00

LI'L ABNER
58 G 15.00
62 VG 27.00
62 VG+ 40.00
64 VG+ 30.00
65 VG+ 27.00
67 VG 22.00
70 VG+ 23.00
77 VG+ 23.00
81 G/VG 10.00

LIGHTNING COMICS
4 VG+ 100.00

LOONEY TUNES
1 VG/F 4,400.00
35 GD 12.00
35 VG+ 45.00
42 VG/F 25.00
47 GD 9.00
47 VG 20.00
50 G/VG 15.00
54 F 30.00
72 G+ 7.00
75 F+ 28.00
75 GD+ 5.00
75 VG/F 17.00
78 FR+ 2.00
84 G/VG 4.00
86 GD 5.00

MAD
9 VG/FN 118.00
11 FN- 127.00
12 FN/VF 152.00
15 VG+ 84.00
16 VG/FN 72.00
18 VG/FN 72.00
24 VG/F 225.00
51 F 25.00
53 VF 37.00
54 F+ 31.00
55 VF 33.00
62 F+ 25.00
65 VG 12.00

MAGIC COMICS
16 VG 62.00
17 VG+ 80.00
22 VG/F 45.00
24 VG 35.00
26 VG+ 40.00

MAGNUS ROBOT FIGHTER
16 VG+ 12.00
17 VF 35.00
21 VF 20.00
22 VF/NM 30.00
33 VF+ 10.00

MARVEL FEATURE
1 NM 125.00
3 NM 40.00

MARVEL MYSTERY COMICS
2 VF (LR) 8,500.00
4 F+ (MR) 2,800.00
5 VF (LR) 6,500.00
7 NM (LA) 12,000.00
7 VF 4,200.00
12 G 325.00
18 G/VG 275.00
19 F 650.00
67 VF/NM 1,000.00
67 VG/VG+ 200.00
69 VG/F 225.00
79 F+ 350.00

MARVEL PREMIERE
4 NM- 11.00
5 NM 10.00
15 NM- 45.00
18 NM/M 15.00
19 NM/M 15.00

MARVEL PREVIEW
2 NM 125.00

MARVEL SPOTLIGHT
5 F+ 50.00
5 VF 60.00
28 NM 12.00

MARVEL SUPER HEROES
12 F+ 50.00
12 NM 125.00
12 VF 80.00
12 VF- 60.00
13 VF 40.00
14 VF 65.00
14 VF+ 85.00
17 VF/NM 16.00
18 VF/VF+ 50.00

MARVEL TALES
124 VG/F 70.00
127 VG 45.00
128 VF+ 200.00
135 F+ 65.00
136 FR 10.00
138 VG/F 50.00
140 VG/F 50.00
144 F/VF 80.00

MARVEL TEAMUP
2 NM 30.00
3 NM 45.00
8 NM 15.00
13 NM 10.00
14 NM 10.00
15 NM 15.00

MARVELS OF SCIENCE
1 VG/F 25.00

MASTER COMICS
1 F/VF 6,000.00
133 G 50.00

MEN'S ADVENTURES
27 VG 150.00
27 F+ 325.00

METAL MEN
1 F 160.00
1 F+ 225.00
1 VF80 275.00
4 VF+ 80.00
8 VF+ 50.00
9 VF/NM 60.00
10 VF 40.00
18 NM- 45.00
20 VF/NM 40.00
26 NM 35.00
36 NM 25.00

METAMORPHO
1 VG+ 20.00

MICKEY MOUSE MAGAZINE
3 F 275.00
4 VG+ 180.00
7 VG/VG+ 5.00
8 VG 80.00
12 VG 90.00
12 VG+ 105.00
4 F 120.00
8 F 130.00
10 F- 160.00
10 FR/GD 35.00
10 G 55.00

MILITARY COMICS
25 VG 120.00
26 FR/G 40.00
42 VG 86.00

MISS FURY
1 F+ 1,350.00

MISTER ED
3 VF+ 30.00
5 F+ 18.00
6 VF+ 30.00

MISTER MIRACLE
6 NM 15.00

MISTER MIRACLE (G.A.)
4 VG+ 20.00

MODERN COMICS
69 VG+ 64.00
66 F+ 100.00
85 F 70.00

MONSTER
1 VF 250.00

MORE FUN
14 VG- 3,300.00
18 VF/NM (MH) 5,000.00
20 VF+ (LR) 1,500.00
21 VF+ (CP) 2,200.00
25 G+ 450.00
25 VG 600.00
32 VG 475.00
33 VG 475.00
33 VG/F 650.00
34 G- 225.00
36 G/VG 375.00
36 VF+ (CR) 1,300.00
36 VG 475.00
37 G/VG+ 350.00
37 VG 475.00
38 G 250.00
40 VG+ 625.00
46 VF 1,400.00
46 VG+ 475.00
7 VF/VF+ 1,800.00
47 VG- 350.00
48 G/VG 315.00
49 VF (CA) 2,000.00
50 F- 700.00
50 NM- (NS) 2,000.00
52 F/VF (MR) 18,000.00
55 VG/F 4,500.00
56 VG- 900.00
59 VG (TP) 600.00
62 F+ (MR, KE) 1,000.00
62 G/VG 425.00
63 VF++ 2,800.00
64 F+ 1,350.00
64 VF+ 2,800.00
66 VF 2,000.00
70 VF+ 2,000.00
71 VG 900.00
71 V G/F 1,300.00
72 VG 350.00
76 VG+ 465.00
77 F/VF 800.00
78 F+ 900.00
80 G/VG 425.00
85 F+ 465.00
88 N M+ (SF) 3,950.00
91 VG+ 200.00

MR. DISTRICT ATTORNEY
2 F+ 110.00
8 F/VF 85.00
64 VG/VG+ 20.00
65 VG+ 25.00

MURDEROUS GANGSTERS
1 F+ 150.00

MUTT & JEFF
25 VG+ 20.00
26 VG 23.00
33 G 10.00

MY GREATEST ADVENTURES
7 VG/F 100.00
8 F+ 140.00
13 G+ 20.00
19 F+ (C.T.) 60.00
21 VG+ 42.00
28 VG- 25.00
30 F+ (CT) 45.00
31 F+ 40.00
32 F+ 40.00
39 F+ 40.00
42 F+ 24.00
43 F+ 25.00
47 F+ 25.00
48 F+ (CT) 20.00
59 VG/F 23.00
64 F+ 13.00
66 F+ 24.00

MYSTERIES OF UNEXPLAINED
22 F 34.00

MYSTERIES WEIRD & STRANGE
1 F/VF 275.00

MYSTERIOUS ADVENTURES
22 VG 34.00

MYSTERIOUS SUSPENSE
1 VG+ 20.00

MYSTERY IN SPACE
6 VG 110.00
22 VG 80.00
25 VG/F 110.00
26 VG/F 100.00
36 VG 50.00
40 VG 50.00
53 VG 170.00
62 VG 36.00
75 VG+ 60.00
75 VG/F 75.00
96 F/VF 10.00
97 F+ 10.00
98 VG+ 10.00

MYSTERY MEN COMICS
3 G 500.00
4 G/VG 250.00
6 VG/VG+ 425.00

MYSTERY TALES
1 F+ 70.00
30 VG+ 28.00
47 VG 22.00
54 VG 22.00

MYSTIC
33 VG 28.00
35 VG 28.00
39 VG/F 35.00
41 F+ 45.00
41 VG 22.00
49 VG 22.00
55 VG 22.00
60 F+ 50.00
60 VG 25.00

MYSTIC COMICS (TIMELY)
1 F+ (MR) 2,000.00
5 VG 525.00

NATIONAL COMICS
5 G 125.00
6 G+ 150.00
14 GD+ 110.00
16 G+ 90.00
20 G+ 75.00
32 VG 70.00
50 G+ 25.00
58 F+ 45.00
59 VG 22.00
64 FR 10.00
65 VG+ 25.00
69 VG+ 18.00

NAVY ACTION
11 VG 10.00

NAVY COMBAT
18 VG+ 12.00

NEW ADV. OF CHARLIE CHAN
1 F+ 190.00

NEW ADVENTURE
18 VF (MR, C) 1,500.00

NEW COMICS
7 VG 1,100.00

NEW YORK WORLD'S FAIR
1939 VG+ 5,500.00
1940 G+ 1,500.00
1940 VG- 1,800.00

NICK FURY
1 NM 65.00
1 VF+ 35.00

NIGHTMARE
1 VG+ 100.00
1 VG- 65.00
2 VG 60.00
3 F 75.00
10 G/VG 60.00
10 VG/F 100.00
11 F+ 120.00
12 VG- 50.00
13 VG 40.00

NUTS
4 F 45.00

NYOKA THE JUNGLE GIRL
6 F 45.00
10 VG 30.00

OMAC
1 NM/M 14.00

OUR ARMY AT WAR
76 VG 22.00
77 VG+ 27.00
78 VG/VG+ 24.00
142 VF86 40.00
149 VF+83 35.00
150 VF+88 40.00
145 VF+88 40.00
156 VF+88 40.00

OUR FIGHTING FORCES
7 G/VG 20.00
41 VG 30.00
42 VG+ 25.00
43 VG+ 25.00
52 VG+ 12.00
562 F+ 24.00
64 F+ 24.00
65 VG/F 12.00
66 VG+ 12.00
68 F 13.00
69 VG+ 11.00

OUR GANG
35 GD 7.00

OUT OF THE NIGHT
16 F+ 60.00

OUT OF THE SHADOW
14 VGP 40.00

PANIC
4 FA/GD 6.00

PATSY AND HER PALS
8 VG+ 12.00

PEP COMICS
16 VG/F 275.00
18 G/VG 140.00

PHANTOM STRANGER
1 F60 600.00

PICTURE STORIES FROM AMERICAN HISTORY
2 VF/NM 100.00

PLANET COMICS
3 VG (AR) 400.00
6 F+ 1,000.00
7 VG 375.00
10 VG 375.00
11 VG+ 425.00
13 VG 300.00
14 G/VG (TP) 175.00
16 F/VF 550.00
21 F/VF 750.00
22 F+ 500.00
24 F+ 475.00
40 F+ 250.00
42 VF+ 475.00
44 F- 160.00
49 VF- 275.00
50 F+ 235.00
50 VG+ 135.00
51 VF- 265.00
52 VG 110.00
55 VF+ 375.00
55 VG/VG+ 125.00
58 VG+ 125.00
59 VF/NM 425.00
69 VG 90.00
72 F+ 120.00
73 VG/F 90.00

PLASTIC MAN
1 VG+ 10.00
2 G+ 225.00
4 F++ 265.00
5 F 170.00
11 VG+ 100.00
14 VG+ 100.00
15 VG+ 100.00
17 VF- 175.00
46 F+ 100.00
47 VG 50.00
48 VG/F 70.00
49 VG 50.00
51 F+ 100.00
52 VG+ 60.00
53 F+ 100.00
55 F 75.00
56 F+ 100.00

PLASTIC MAN (SUPER REPRINT)
11 VF/NM 30.00

POLICE COMICS
30 NM/M (MH) 1,425.00
35 NM/M (PA) 775.00
56 VG/VG+ 50.00

POPULAR COMICS
1 VG- 1,450.00
57 G 21.00
78 G 29.00
98 VG 24.00
100 G+ 20.00
102 G/VG 12.00
104 G/VG 12.00
108 G/VG 12.00
110 VF- 30.00
111 G 10.00
119 FN 25.00
120 VG 16.00
121 VG+ 19.00
122 FN 25.00
124 VG/F 22.00
136 VG+ 19.00

POWER COMICS
1 VF/NM 1,300.00
2 VF/NM 1,100.00

PRIZE COMICS
30 G 24.00

PUBLIC ENEMIES
7 VF 30.00

PUNCH COMICS
21 G/VG 100.00

PUPPETOONS
2 FR+ 8.00

PURPLE CLAW
2 VG/F 50.00

RANGERS COMICS
1 VG+ 475.00
32 VF- 80.00
44 VF/F 40.00

REAL CLUE CRIME STORIES
7 VG+ 45.00

REAL HERO'S COMICS
1 FR 12.00

RED CIRCLE
3 G/VG 14.00

RED MASK
42 F/VF 70.00
42 VG/F 40.00

RIP HUNTER
1 VG 100.00
3 VF+ 100.00
5 NM- 110.00
9 NM/M (WM) 210.00
9 VF 45.00
9 VF+ 60.00
10 VF 45.00
12 VF/NM 60.00
13 F 24.00
15 NM- 70.00
16 VF/NM 50.00
25 F+ 20.00

SAMSON
3 NM (MH) 1,250.00

SANDMAN
1 NM/M 12.00

SAVAGE SWORD OF CONAN
2 NM 35.00
3 NM 20.00
16 NM 10.00
19 NM 10.00
20 NM 10.00
21 NM 10.00
23 NM 10.00
24 NM 10.00
26 NM 10.00
28 NM 10.00
29 NM 10.00
38 NM 10.00

SAVAGE TALES
2 NM 45.00
3 NM 30.00
4 NM 20.00
5 NM 20.00

SEA DEVILS
1 VG+ 105.00
1 VG/F 100.00
2 F+ 75.00
2 F/VF 90.00
5 NM+ (WM) 500.00
6 VF- 35.00

SECRET ORIGINS
1 G+ 65.00

SENSATION COMICS
2 FR 200.00
5 FR 75.00
10 VG 160.00
11 VG+ 180.00
15 VF/NM 900.00
16 VF/NM 900.00
18 VG+ 180.00
19 F 220.00
19 G 70.00
21 VG+ 140.00
22 F+ 240.00
24 G 60.00
26 VG 115.00
27 VG+ 140.00
34 VG+ 150.00
35 F+ 165.00
36 F/VF 275.00
37 F/F+ 150.00
40 VG- 70.00
43 VF- 200.00
44 F+ 145.00
46 VG+ 90.00
47 G 36.00
48 VG+ 90.00
50 VG/F 100.00
51 F 95.00
52 VG 60.00
52 VG+ 85.00
53 VF+ 215.00
54 VG+ 200.00

4 Center St.
Wallingford, CT 06492
Phone: 203-265-3466
Hours: 10:00-6:00 p.m. EST

SHOWCASE NEW ENGLAND

TERMS: Credit cards (MC & VISA), Money Orders get next day turn-around. Checks must clear if we don't know you. Books will be sent on approval to customers with an established track record with us.

GUARANTEE: Unconditional 7 Day Return - We absorb all costs.

CBG Customer Service Award - 1996

ACCREDITATION

CBG Customer Service Award 1994, 1995, 1996 • Member AACBC Authenticity, Certification & Grading Committee: Christie's 1994, Sotheby's 1995 • Senior Adviser to Overstreet Annual Price Guide 1995, 1996.

55 F+ 135.00
56 F+ 135.00
57 F/VF 175.00
59 VF 200.00
60 G+ 40.00
61 F/VF 175.00
63 F+ 135.00
64 VF- 150.00
65 F+ 135.00
66 VG+ 75.00
67 VF+ 215.00
68 VG+ 80.00
69 VG+ 75.00
70 VG/F 85.00
71 F+ 135.00
72 F+ 135.00
75 F/VF 150.00
77 VG+ 75.00
78 VG+ 75.00
80 F/VF 150.00
81 VG 60.00
83 G/VG 40.00
87 F+ 95.00
88 VG 47.00
92 F/VF 120.00
93 G 25.00
95 F/VF 165.00
97 VG 70.00
101 VG 65.00
106 G/VG 75.00

SGT. FURY
1 G+ 150.00
1 VG/VG+ 200.00
2 VF 200.00
3 VF+ 150.00
3 VF81 100.00
12 NM- 60.00
12 VF86 50.00
13 VF+ 200.00
15 VF80 35.00
18 NM 80.00
19 NM 80.00

SGT. FURY ANNUAL
2 VF/NM 60.00

SGT. ROCK'S PRIZE BATTLES
1 VG 75.00
1 VG/F 60.00

SHADOW COMICS
1 NM/M 25.00

SHADOW COMICS VOL. 2
7 FR 20.00
2 VG+ 125.00
2 G+ 65.00

SHADOW COMICS VOL. 3
6 F/F+ 125.00

SHADOW COMICS VOL. 7
6 F/VF 165.00

SHADOW COMICS VOL. 8
10 VF- 180.00

SHEENA
15 VF 175.00
16 VG/F 75.00

SHIELD WIZARD COMIC
1 VG/VG+ 750.00
2 G 135.00

SHOCK SUSPENSTO-RIES
1 F60 175.00
1 VF+ 600.00
1 VG 165.00

SHOWCASE
3 VG+ 200.00
4 F+ (MR) 2,500.00
4 F+72 9,000.00
4 VF (MR,C) 3,500.00
4 VG- 2,500.00
7 G/VG 225.00
10 VG/FN 500.00
16 G+ 70.00
16 VG+ 170.00
16 VG/VG+ 135.00
17 G 180.00
17 G+ 225.00
17 VF+ 2,500.00
18 VG+ 260.00
19 VG- 150.00
19 VG/VG+ 200.00
22 VG+ 725.00
23 FR/GD 100.00
23 VG+ (CT) 225.00
24 F+ 525.00
24 VG 150.00
25 VG/VG+ 90.00
26 VG+ 95.00
26 VG/F 110.00
27 VF 500.00
29 F+ 155.00
29 VG 90.00
30 F 225.00
30 VF82 475.00
30 VF85 500.00
30 VG+ 185.00
31 F+ 125.00
31 F/VF 175.00
31 VF77 200.00
31 VG 50.00
32 VG+ 110.00
32 VG/F 125.00
32 VG/F 125.00
34 VF+88 1,500.00
34 VG 230.00
34 VG+ 290.00
34 VG/F 325.00
36 VF 400.00
37 VG+ 150.00
37 VG/F 160.00
38 VG/F 95.00
39 F 100.00
39 VG- 50.00
40 F+ 135.00
40 VG+ 70.00
41 VF 115.00
42 G 16.00
44 F/VF 75.00
45 F/VF 120.00
46 VF 60.00
46 VG+ 20.00
47 F/VF 40.00
48 VF 40.00
50 VF+ 55.00
51 VF 35.00
51 VF/VF+ 50.00
56 VF+ 55.00
59 F+ 30.00
59 VF+ 75.00
59 VF/NM 110.00
61 VF+ 140.00
63 VF/VF+ 25.00
67 VF/NM 15.00
73 VF/NM 90.00
74 VF/NM 55.00
75 VF/NM 75.00

SILVER STREAK
1 NM (PC) 17,000.00
2 F/VF (LA) 3,500.00

SILVER STREAK (GLEASON)
7 VF/NM 12,000.00

SILVER SURFER
1 VF 250.00
2 VF+ 100.00
3 VF 75.00
3 VF/NM 135.00
4 NM- 400.00
4 NM/M 675.00
4 VF+ 325.00
5 VF+ 65.00
8 VF+ 50.00
9 VF 40.00
9 VF+ 50.00
13 NM 60.00
13 VF/NM 45.00
14 NM- 70.00
17 NM 60.00
18 VF 30.00

SILVER SURFER VOL#
1 NM 10.00

SINGLE SERIES
1 G+ 100.00

SMASH
4 F+ 175.00
5 VG/F 150.00
6 F+ 160.00
24 VG 92.00
27 VG+ 105.00

SON OF SATAN
1 NM 15.00

SPACE ACE VOL. 5
1 VG/F 100.00

SPACE ADVENTURES
31 VG+ 35.00

SPACE FAMILY ROBINSON
17 F+ 20.00
24 VF 15.00
30 VF 15.00

SPARKLER COMICS
3 VG 100.00
6 F+ 145.00
13 G 36.00
18 G 36.00

SPECIAL EDITION COMICS
1 VG/VG+ 1,500.00

SPECIAL MARVEL EDITION
15 NM- 40.00

SPECTACULAR SPIDER-MAN
1 NM 40.00
1 NM/MT 48.00

SPECTRE
3 VF/NM 45.00
4 VF/NM 45.00

SPEED COMICS
29 (MH) 1,500.00
32 (MH) 2,200.00
33 (MH) 2,200.00
34 (MH) 2,200.00
37 VF+ 200.00
38 (MH) 2,000.00
39 (MH) 1,800.00
39 NM- 225.00
40 NM- 225.00
41 (MH) 1,800.00
43 (MH) 2,000.00

SPELL BOUND
24 VG/F 30.00
25 F/VF 55.00

SPOOK
30 VG/F 40.00

SPY HUNTERS
3 G/VG 35.00

SPY SMASHER
7 VG+ 175.00

STAR SPANGLED COMICS
20 VG+ 265.00
22 VF 600.00
22 VF/NM 950.00
25 VG 170.00
25 VG/F 225.00
28 F+ 375.00
39 VG 80.00
43 F+ 145.00
54 VG 75.00
61 VF/NM (MH) 960.00
69 VG+ 275.00
70 F 190.00
84 G 75.00
89 VG- 95.00
92 FR/G 50.00
101 F+ 120.00

STAR SPANGLED WAR
17 VG+ 35.00
72 VG 16.00
81 G 10.00
103 F+ 45.00
105 F 34.00
105 F/VF 55.00
106 F+ 45.00
110 VF80 65.00
119 VF 50.00
120 VF+ 55.00
131 VG- 250.00

STAR TREK
1 F60 225.00
1 VG 95.00
2 VG 70.00
3 VG+ 60.00
4 VF/NM 175.00
5 VF+ 145.00
7 VG+ 50.00
10 NM- 75.00
11 VF+ 60.00
11 VF/NM 65.00
13 VF+ 50.00

STEVE CANYON
2 VG+ 30.00
3 F/VF 40.00
4 VG/F 25.00
6 F 30.00

STRANGE ADVENTURES
17 F+ (TP) 170.00
30 F+ 165.00
47 VG 65.00
48 G+ 45.00
49 F 103.00
55 F+ 75.00
60 F+ 65.00
66 VG/F 45.00
78 VG+ 20.00
112 VG+ 14.00
172 NM- 20.00
180 NM 270.00
190 NM 200.00
213 NM 25.00

STRANGE FANTASY
14 VG+ 30.00

STRANGE MYSTERIES
1 F/VF 200.00
5 F+ 75.00
10 VG+ 40.00
16 VG+ 28.00
18 F+ 45.00
18 VG/F 31.00
19 VG+ 30.00
21 VG 20.00

STRANGE STORIES OF SUSPENSE
8 F/VF 90.00
9 VG+ 38.00
10 VG 32.00
12 VG+ 28.00

STRANGE SUSPENSE
3 VG/VG+ 65.00
21 F+ 60.00
54 F+ 16.00
76 F 15.00
77 F/VF 20.00

STRANGE TALES
32 VG+ 65.00
58 VG+ 50.00
76 VG 60.00
91 G 16.00
92 VG 38.00
93 FR/G 13.00
93 VG 40.00
94 FR 15.00
96 VG 30.00
100 G- 15.00
100 VG 30.00
100 VG/F 45.00
101 F 250.00
101 VF+86 600.00
101 VG 150.00
102 F 120.00
102 F+ 150.00
102 NM90 350.00
102 VG 75.00
102 VG/F 100.00
103 F+ 120.00
103 VF84 200.00
103 VG+ 70.00
103 VG/F 80.00
104 F+ 120.00
105 FR/GD 20.00
106 VF/NM90 225.00
107 F 75.00
107 F+ 100.00
107 VG- 40.00
108 VF84 175.00
108 VG+ 45.00
109 F/VF 125.00
110 F 400.00
110 VG 175.00
110 VG- 150.00
113 VF+89 115.00
114 F+ 175.00
114 VF+87 300.00
114 VF83 250.00
114 VG+ 95.00
115 F+72 160.00
115 NM92 500.00
115 VF 285.00
115 VG 95.00
116 VF+87 110.00
117 VF 37.00
117 VF+87 65.00
117 VF/NM89 90.00
118 F+ 30.00
121 VF+87 55.00
122 VF+87 55.00
123 NM90 70.00
126 VF+86 42.00
127 NM 75.00
127 VF+ 42.00
129 NM90 70.00
130 VF/NM 70.00
131 VF+ 47.00
131 VF- 20.00
133 VF82 25.00
134 NM95 100.00
134 VF+89 47.00
135 NM91 100.00
135 NM93 125.00
135 VF+88 85.00
137 NM90 40.00
139 VF/NM 40.00
140 VF+ 35.00
141 VF+ 35.00
142 VF+ 35.00
144 NM- 45.00
145 VF/NM 40.00
146 VF/NM 40.00
147 VF+ 35.00
148 VF/NM89 70.00
149 VF/NM 40.00
150 VF+ 35.00
159 NM94 75.00
160 VF+ 25.00
162 NM 35.00
162 NM- 35.00
164 NM96 45.00
165 NM96 45.00

STRANGE TALES ANNUAL
2 G 50.00
2 VF81 375.00

STRANGE TALES OF TERROR
3 F+ 75.00

STRANGE TERRORS
1 F/VF 200.00
2 F 56.00
2 VG+ 40.00
3 F+ 95.00
3 VG+ 65.00
5 VF+ 160.00

STRANGE WORLDS (ATLAS)
2 VG 75.00
2 VG+ 90.00

STRONG MAN
3 F+ 60.00
4 VG/F 40.00

SUB-MARINER
1 VF- 80.00
1 VF/NM 125.00
3 NM/M98 65.00
3 VF/NM 30.00
10 VF/NM 30.00
33 NM/M 10.00

SUB-MARINER (G.A.)
1 VG 4,000.00
19 VF+ (D-COPY) 1,200.00
20 VF+ (D-COPY) 1,200.00
34 F 210.00
34 G 60.00
35 G 60.00
35 G+ 75.00
36 VG/VG+ 135.00
40 VG+ 150.00
41 VG+ 150.00

SUN GIRL
1 VG+ 300.00

SUPER COMICS
100 VG+ 22.00

SUPER MAGICIAN VOL. 1
2 F 125.00

SUPER MAGICIAN VOL. 2
6 FR+ 10.00

SUPER MAGICIAN VOL. 3
1 FR+ 10.00
7 VG 20.00
12 VG 19.00

SUPER MAGICIAN VOL. 4
10 VG 16.00
8 F/VF 31.00

SUPER MAGICIAN VOL. 5
1 FN 24.00

SUPER MYSTERY COMICS
5 VG+ 95.00
4 VF- 75.00

SUPERBOY
1 F+ 2,700.00
1 VF+ 4,200.00
2 G- 100.00
4 VF+88 750.00
9 G/VG 95.00
15 VF83 550.00
17 VF80 235.00
29 VG/F 90.00
31 VG 50.00
32 VG/F 65.00
34 VG/F 65.00
35 VG 50.00
36 G/VG 35.00
37 VG+ 58.00
38 VG+ 58.00
44 VG+ 50.00
46 F 70.00
47 F+ 90.00
51 F/VF 45.00
68 VG+ 120.00
100 NM- 200.00
100 VF 125.00
103 VG 5.00
111 VF 15.00
111 VG+ 6.00
131 NM94 36.00

SUPERMAN
2 VG/F (TS, CT) 2,500.00
4 G/G+ 600.00
6 G 260.00
7 VG49 575.00
8 G+ 300.00
8 VG/VG+ 525.00
9 F+ (MR, KE) 650.00
9 G+ 325.00
9 VG 450.00
10 VG- 385.00
10 VG/VG+ 525.00
11 G/VG (CP) 450.00
11 VG/VG+ 375.00
12 VG 325.00
12 VG+ (AR) 300.00
13 FR+ 150.00
13 G+ 225.00
15 FR/GD 125.00
15 G+ 240.00
19 FR/GD 130.00
19 G/G+ 145.00
20 G 125.00
20 VG+ 335.00
28 G+ 125.00
29 G+ 110.00
31 VG 150.00
31 VG+ 215.00
32 G 85.00
33 VG/VG+ 185.00
34 VG/VG+ 175.00
36 VG 165.00
37 VG 165.00
38 F-, TP 210.00
38 VG (LR) 165.00
39 VG 165.00
39 VG/VG+ 175.00
40 VG (LR) 165.00
40 VG+ 215.00
40 VG+ (NOC) 195.00
41 VG- 105.00
41 VG/F 160.00
42 VG 125.00
42 VG+ 150.00
43 G+ 90.00
44 G+ 90.00
44 VG 125.00
45 VG 120.00
47 VG 125.00
49 VG 125.00
49 VG+ 155.00
52 G/VG 75.00
53 F/VF 1,400.00
54 G+ 75.00
56 G/VG 80.00
59 F+72 225.00
59 G+ 75.00
60 G+ 75.00
60 VG 105.00
61 VG (MR) 200.00
61 VG- 175.00
62 F/F+ 180.00
65 VG+ 125.00
67 VG- 90.00
69 VG 100.00
70 VF+ 500.00
70 VG 100.00
74 F 160.00
74 G 50.00
74 VG50 100.00
79 VG+ 100.00
80 G (TP) 45.00
80 VG 90.00
87 VG/VG+ 100.00
88 VG/VG+ 100.00
89 G 43.00
90 G+ 60.00
90 VG+ 100.00
91 G 40.00
91 VG/VG+ 90.00
92 G+ 60.00
93 F+ 185.00
93 G/VG 55.00
93 VG- 70.00
94 F/F+ 145.00
94 VG 80.00
94 VG+ 90.00
95 F+ 185.00
96 G/VG 65.00
98 F- 125.00
98 VG 80.00
100 FR 120.00
100 VG 285.00
101 VG- 50.00
103 VG- 50.00
104 G- 30.00
105 VG 65.00
106 VG 65.00
107 VG 65.00
110 G/VG 45.00
111 VG 55.00
113 VG 40.00
113 VG+ 75.00
126 VG+ 45.00
130 VG 50.00
134 VG/F 50.00
137 F+ 75.00
139 G 19.00
140 VG 41.00
142 G- 12.00
143 VG/F 40.00
146 G 18.00
147 VG 32.00
148 VG+ 25.00
148 VG/VG+ 35.00
149 VG+ 38.00
154 F+ 32.00
154 VG+ 18.00
156 VG 15.00
157 VG 15.00
160 F+ 32.00
163 F+ 27.00
165 VF- 28.00
171 VF+ 45.00
173 VF 40.00
174 VF 40.00
175 VF 40.00
177 F/VF 32.00
178 F 20.00
179 VF+ 45.00
180 F+ 28.00
181 F 15.00
182 VG/F 12.00
184 VF+ 35.00
185 VF+ 27.00
188 F+ 20.00
190 F/VF 22.00
191 F 15.00
194 VF+ 35.00
195 VF+ 35.00
197 F/VF 30.00
200 F+ 20.00
200 NM- 45.00

SUPERMAN ANNUAL
1 VG 150.00
2 VG+ 95.00
3 VG/VG+ 60.00

SUPERMAN'S GIRLFRIEND, LOIS LANE
24 VG+ 30.00
27 VG+ 30.00
37 F+ 28.00
50 F 20.00
1 G/VG 350.00

SUPERMAN'S PAL JIMMY OLSEN
1 G 400.00
2 G 150.00
3 G 100.00
4 G/VG 120.00
5 F 210.00
7 F 170.00
8 F+ 225.00
10 F 170.00
45 VG 20.00

SUPERSNIPE VOL. 2
6 VF+ 175.00
8 VG 45.00
9 VG 49.00
10 F 105.00
12 VF/NM 180.00

SUPERSNIPE VOL. 3
1 F+ 83.00
2 F+ 83.00
3 VF 104.00
5 F+ 83.00
6 F/GD 13.00
7 VF/NM 150.00
9 VF/NM 150.00
12 VF/NM 150.00

SUPERSNIPE VOL. 4
5 VF- 60.00
11 VF/NM 110.00
12 VF+ 100.00

SUSPENSE COMICS
7 VF/VF+ 1,000.00

TALES FROM THE CRYPT
41 VF 185.00

TALES OF HORROR
2 FR 15.00
12 VG+ 35.00
13 VG 30.00

TALES OF JUSTICE
57 VG/F 24.00

TALES OF SUSPENSE
1 F/VF 900.00
1 VG 375.00
4 VG- 80.00
5 VG/F 135.00
6 VG/VG+ 95.00
7 VG- 70.00
9 VG 110.00
10 G 39.00
11 G/VG 50.00
11 VG+ 80.00
12 G- 25.00
12 VG+ 90.00
13 F 115.00
16 VG 85.00
18 VG 60.00
20 VG 60.00
21 F- 45.00
21 G 21.00
21 VG 50.00
22 G 21.00
23 VF 165.00
23 VG/F 60.00
25 G 21.00

4 Center St.
Wallingford, CT 06492
Phone: 203-265-3466
Hours: 10:00-6:00 p.m. EST

SHOWCASE NEW ENGLAND

TERMS: Credit cards (MC & VISA), Money Orders get next day turn-around. Checks must clear if we don't know you. Books will be sent on approval to customers with an established track record with us.

CBG Customer Service Award - 1996

GUARANTEE: Unconditional 7 Day Return - We absorb all costs.

ACCREDITATION

CBG Customer Service Award 1994, 1995, 1996 • Member AACBC Authenticity, Certification & Grading Committee: Christie's 1994, Sotheby's 1995 • Senior Adviser to Overstreet Annual Price Guide 1995, 1996.

25 VG 40.00
27 VG+ 50.00
27 VG- 35.00
28 G 25.00
28 VG 50.00
29 G 20.00
30 G 20.00
30 G+ 28.00
31 G+ 35.00
32 VG+ 60.00
33 G 20.00
33 VG 28.00
33 VG/F 70.00
34 G 20.00
35 VG 45.00
35 VG+ 60.00
36 G+ 30.00
37 VF86 150.00
37 VG 50.00
37 VG+ 50.00
38 VF- 40.00
38 VG 40.00
39 F 975.00
39 F+ 1,500.00
39 F/VF 2,100.00
39 VG 600.00
40 VG+ 245.00
40 VG- 175.00
41 F+ 270.00
41 G 50.00
41 VG/F 185.00
42 F+ 160.00
42 VG+ 80.00
43 VG+ 80.00
44 VG+ 80.00
45 VF+86 235.00
45 VG/F 80.00
51 F+ 50.00
51 VF 70.00
53 VF+87 90.00
53 VG/F 20.00
54 VF+86 55.00
56 VF 50.00
57 VF+88 200.00
59 F 90.00
59 F+ 110.00
59 VF+88 250.00
59 VG 45.00
62 VF+ 60.00
63 NM92 275.00
63 VF 110.00
66 F 40.00
66 VF+ 100.00
66 VF+86 100.00
69 VF/NM 50.00
72 NM 70.00
73 VF/NM 50.00
74 NM90 70.00
75 VF/NM 50.00
79 VF+ 45.00
81 NM- 55.00
83 NM92 70.00
83 VF+ 40.00
84 NM- 55.00
85 VF+ 40.00
86 VF+ 40.00
88 NM- 55.00
89 NM- 55.00
94 NM+97 100.00
94 VF/NM 50.00
95 VF+ 40.00
96 NM 70.00
97 NM92 60.00

TALES OF THE UNEXPECTED
5 VG+ 125.00
6 VG 45.00
9 G+ 30.00
14 F+74 75.00
18 VG- 25.00
22 VG/F 60.00
26 VG 20.00
28 VG+ 25.00
30 F+ (CT) 45.00
31 VG/VG+ 16.00
32 VG+ 28.00
36 F 30.00
37 F- 25.00
42 F+ 110.00
46 F+ 80.00
51 F 40.00
53 F+ 45.00
65 F+ 35.00
76 F+ 20.00

TALES TO ASTONISH
6 VG 95.00
7 VG 85.00
7 VG+ 120.00
8 VG 85.00
9 VG 95.00
9 VG- 70.00
10 VG 95.00
11 FR/G 24.00
11 G 28.00
11 VG 65.00
12 FR 20.00
12 G 28.00
12 G/VG 45.00
12 VG 55.00
12 VG+ 75.00
13 VG 65.00
14 FR 20.00
14 VG+ 80.00
14 VG- 50.00
15 G+ 50.00
15 VG 75.00
16 VG 75.00
17 F+ 155.00
17 VG 55.00
17 VG/F 84.00
18 F+ 155.00
18 VG/F 84.00
19 VG/F 65.00
20 G 28.00
21 G+ 28.00
21 VG 50.00
22 VG 50.00
23 G 21.00
23 VG 50.00
23 VG/F 70.00
24 FR 15.00
24 VG 50.00
24 VG+ 60.00
25 G 25.00
25 G/VG 35.00
25 GD 21.00
25 VG/F 70.00
26 G 21.00
26 GD+ 28.00
26 VG 41.00
26 VG+ 55.00
27 F++ 1,400.00
27 VG+ 625.00
27 VG/F 725.00
28 F/VF 130.00
29 F+ 100.00
29 VG+ 55.00
29 VG/F 60.00
30 G 21.00
30 G/VG 35.00
31 VG+ 60.00
31 VG/F 65.00
32 VG+ 60.00
32 VG/VG+ 55.00
33 F 75.00
33 G 21.00
34 G 21.00
34 VG- 35.00
34 VG/F 65.00
35 F/VF 650.00
35 VF/NM90 2,100.00
35 VG 240.00
35 VG+ 295.00
35 VG/F 350.00
36 FR 30.00
36 VF+89 600.00
36 VG+ 150.00
36 VG/VG+ 115.00
37 F+ 170.00
37 G/VG 60.00
37 VF+ 200.00
37 VF80 200.00
37 VG+ 75.00
38 VF80 200.00
39 F+ 165.00
39 VF80 200.00
40 G 40.00
40 VF/NM89 350.00
40 VG/F 100.00
41 G+ 35.00
41 VF+88 185.00
42 VF+88 190.00
42 VG+ 75.00
43 VF87 200.00
43 VG 55.00
44 VG+ 75.00
45 F 50.00
45 VF+ 115.00
45 VF/NM 90 130.00
45 VG/F 45.00
46 VF/NM 90 130.00
47 F+ 65.00
48 F+ 57.00
48 VG+ 40.00
49 NM91 175.00
49 VF+88 150.00
49 VG+ 50.00
50 F 35.00
50 VF+86 80.00
51 F 34.00
51 VG+ 30.00
52 VF/NM 89 125.00
53 NM90 135.00
54 F+ 45.00
54 VF- 45.00
55 F/VF 45.00
55 VF+ 100.00
56 F+ 50.00
57 F/VF 70.00
57 NM- 145.00
58 VF+ 100.00
58 VF+88 100.00
59 VF+89 135.00
60 F/VF 80.00
60 NM91 250.00
60 VF+88 160.00
65 VF+ 50.00
66 VF/NM 60.00
67 VF+ 50.00
68 NM- 70.00
69 NM94 90.00
70 NM90 85.00
70 NM92 130.00
70 VF 60.00
74 VF/NM 40.00
75 NM 60.00
77 NM 60.00
78 NM 60.00
80 NM 60.00
81 NM 60.00
82 NM93 95.00
82 VF/NM 60.00
83 VF+ 35.00
83 VF/NM 40.00
85 NM 60.00
86 NM94 60.00
86 VF/NM 40.00
87 NM 60.00
87 NM94 60.00
87 VF+ 35.00
88 NM- 50.00
88 NM91 55.00
88 VF/NM 40.00
89 NM- 50.00
90 NM+ 90.00
91 NM 60.00
91 NM- 45.00
92 F+ 20.00
92 VF+ 45.00
93 NM- 70.00
93 VF+ 50.00
93 VF+89 55.00
94 VF/NM 40.00
95 VF+ 35.00
96 VF+ 35.00
97 VF/NM 40.00
98 NM- 45.00
100 NM93 90.00
101 VF+ 50.00

TARGET VOL. 1
1 VF/VF+ 3,000.00

TARGET VOL. 2
11 VG/VG+ 95.00

TARGET VOL. 4
7 VG 15.00

TARGET VOL. 6
2 F 18.00
8 F+ 22.00
10 F/F+ 17.00
10 VF 30.00

TARGET VOL. 7
2 F 15.00
4 F+ 22.00
7 G/VG 7.00
11 VG 30.00

TARGET VOL. 8
12 VG+ 10.00

TARZAN
56 F+ 20.00
57 VG+ 12.00
58 VG+ 12.00

TERRORS OF THE JUNGLE
10 VF+ 150.00

TERRY AND THE PIRATES
3 F+ 175.00
3 VG+ 50.00
6 VF- 35.00
10 VG 20.00
19 F+ 32.00
19 VF+ 45.00
20 VF/NM 45.00

TEXAS KID
1 FN 43.00
3 VF- 26.00
6 VF- 26.00

THE CAT
1 NM- 15.00

THE THING
16 F++ 175.00

THIS MAGAZINE IS HAUNTED
1 G/VG 90.00

THRILLING COMICS
22 NM+ (MH) 960.00
37 NM+ (MH) 1,000.00
39 NM+ (MH) 1,000.00
39 VG/F 75.00
45 F+ 135.00

THUNDA
4 F/VF 75.00

TIM HOLT
38F+ 40.00

TIP TOP COMICS
1 VG+ 2,000.00
41 FR 20.00
56 VG- 35.00
107 FR/+ 3.00
111 VG 9.00
112 GD+ 5.00
114 VG 9.00
116 VG 9.00
118 VG 9.00
119 VG 9.00
121 G/VG 8.00
122 G/VG 8.00
124 G/VG 9.00
144 G/VG 5.00

TOM CORBET SPACE CADET
11 VG+ 17.00

TOMB OF DRACULA
1 NM 90.00
1 NM/M 125.00
3 VF/NM 23.00
4 NM- 25.00
6 NM 19.00
8 NM 19.00
28 NM/M 12.00
50 NM/M 20.00

TONY TRENT
3 G/VG 12.00
3 VG+ 25.00

TOP NOTCH
15 VG/F 150.00

TOPIX COMICS VOL. 5
8 F 7.00

TRUE COMICS
1 FR/GD 20.00
2 G/VG 20.00
3 FR 10.00
7 VG/F 20.00
8 G+ 12.00
9 VG+ 20.00
10 VG/F 22.00
11 VG+ 18.00
12 VG+ 18.00
14 VG+ 18.00
15 VG+ 18.00
16 VG 14.00
17 VG+ 25.00
18 VG+ 18.00
19 F 22.00
20 F 22.00
21 FR 5.00
22 VG/F 16.00
23 VG+ 15.00
24 VG 12.00
25 VG+ 15.00
26 FR/G 5.00
28 VG 12.00
29 VG+ 15.00
30 F 19.00
30 GD 5.00
31 VG- 8.00
32 F 12.00
33 F 12.00
34 VG+ 10.00
35 FR 5.00
36 VG+ 10.00
37 G/VG 6.00
41 VG 8.00
42 FR+ 5.00
43 VG+ 10.00
46 VG+ 10.00
47 VG/F 20.00
48 VG 7.00
50 G 4.00
51 VG 7.00
52 F+ 25.00
52 G 4.00
62 F 10.00

TUROK
3 VF 200.00
4 VF+ 220.00
6 F/VF 90.00
8 VF 100.00
9 F/VF 90.00
12 VF/NM 90.00
13 VF/NM 90.00
18 VF/NM 90.00
22 F+ 28.00
38 VF+ 40.00
47 VF 25.00
59 VF 20.00
69 VF 15.00

TWO FISTED TALES
23 VG 38.00
25 FN- 52.00
28 FN 41.00
28 VG+ 25.00
29 F+ 40.00
29 FN+ 45.00
31 FN/VF 55.00
31 VF- 61.00
34 VG (TS) 27.00
37 VG 15.00
38 F 25.00
40 FN+ 33.00

TWO GUN WESTERN
6 FN 36.00
8 VF 54.00
9 VF 54.00
10 VF 54.00
13 FN/VF 38.00

UNCANNY TALES
5 F- 80.00
12 VG+ 50.00
24 G+ 25.00
31 F+ 45.00
31 F/VF 55.00

UNCLE SAM QUARTERLY
1 VF82 2,250.00

UNUSUAL TALES
37 F+ 10.00

VAULT OF HORROR
39 G 20.00

VIC JORDAN
1 VF+ 70.00

WALT DISNEY'S COMICS & STORIES
13 VG 160.00
15 VG+ 170.00
16 VG 135.00
17 VG/VG+ 150.00
20 VG 120.00
22 VG 100.00
23 VG 100.00
24 VG 100.00
26 VG+ 125.00
27 VG+ 125.00
28 VG+ 125.00
29 VG+ 125.00
36 G+ 100.00
40 VG 90.00
46 VG 75.00
54 VG 50.00
55 G 25.00
59 VG+ 60.00
61 F 65.00
75 VG/F 40.00
76 VG/F 40.00
84 VG 25.00
85 F+ 60.00
87 VG- 20.00
88 VG+ 60.00
89 VG/F 35.00
94 VG+ 28.00
152 VG/F 10.00
166 VF 30.00

WAMDI
4 G/VG 25.00

WAR ADVENTURES
2 VG+ 20.00

WAR COMICS
9 VG 16.00
10 VG 10.00
27 G 5.00
39 VG 11.00
45 VG 11.00

WEB OF EVIL
15 VG/F 33.00
16 VG/F 33.00
18 VG+ 45.00
19 VG+ 30.00
20 VG/F 33.00

WEB OF MYSTERY
1 VG/F 100.00
2 F/VF 80.00
5 VG 34.00
9 VG 34.00
23 VG 30.00
24 VG+ 38.00
26 VG 30.00

WEIRD COMICS
1 F+ 1,800.00
4 VF+ 1,500.00

WEIRD FANTASY
21 FN- 100.00

WEIRD HORRORS
1 G/VG 50.00
2 F+ 80.00
3 VG- 35.00
9 VG 60.00
7 G 25.00
10 G+ 35.00
22 GD, TSP 34.00

WEIRD SCIENCE FANTASY
26 VF 125.00

WESTERN OUTLAWS
5 VG+ 17.00

WHEEDIES
11 NM/M (WM) 110.00

WHIZ COMICS
10 FR 90.00
12 FR 60.00
13 FR 60.00
16 FR/G 85.00
17 FR 60.00
20 FR/G 90.00
36 F+ (D COPY) 200.00

WILBUR
11 G/VG 25.00
12 G/VG 25.00
13 G/VG 25.00
14 G 16.00
16 G 16.00
17 VF 50.00

WILD WESTERN
14 FN/VF 38.00
19 FN/VF 38.00
25 FN/VF 32.00

WINGS COMICS
5 VG 100.00
6 G+ 65.00
24 G/VG 50.00
29 VG+ 75.00
74 FR 7.00
77 VG- 25.00
83 F/VF 65.00
85 VG+ 35.00
103 F+ 55.00
109 F/VF 65.00
116 F/VF 65.00
123 VG 28.00

WITCHCRAFT
1 VG+ 135.00

WITCHES TALES
4 VG/F 35.00

WOMEN OUTLAWS
8 VG/F 100.00

WONDER WOMAN
5 F++ 500.00
13 VG 150.00
14 VG 150.00
15 VG 150.00
16 VG+ 185.00
17 VG+ 185.00
18 VF 500.00
20 VG 150.00
21 G+ 100.00
23 VG 130.00
25 VG+ 165.00
27 VG 130.00
28 VG- 75.00
29 VF+ 600.00
31 F 135.00
32 VG 90.00
33 VG 90.00
34 F+ 185.00
36 F- 120.00
37 VG 90.00
38 VG+ 110.00
39 VG/VG+ 100.00
42 VG/F 120.00
43 VG 70.00
48 VG+ 95.00
49 G 65.00
50 VG/VG+ 75.00
59 VG/VG+ 75.00
63 VG/F 70.00
69 G 25.00
70 VG/F 70.00
76 VG/F 65.00

WONDER-WORLD COMICS
9 VG/F (CT) 400.00
10 VG 300.00
10 VG/F 375.00
16 VG 125.00
18 VG+ 135.00

WORLD OF FANTASY
1 G/VG 60.00
3 VG+ 45.00
6 VG 28.00
11 F/VF 55.00

WORLD OF SUSPENSE
5 VG 22.00

WORLD WAR III
1 F/F+ 225.00

WORLD'S BEST
1 VG+ 3,000.00

WORLD'S FINEST
2 VG/F 900.00
3 VG/VG+ 500.00
4 VG+ 400.00
5 F+ 925.00
6 VG 260.00
7 VG+ 375.00
8 VG 230.00
9 VG 290.00
11 F 340.00
11 VG+ 325.00
13 VF- 550.00
13 VG/VG+ 275.00
14 VF- 550.00
14 VG+ 250.00
16 VG 225.00
16 VG+ 250.00
17 G+ 150.00
18 G 85.00
19 F 290.00
20 F+ 400.00
20 VG 175.00
21 G 60.00
21 VG+ 175.00
23 VG+ 175.00
24 VF/NM 650.00
25 VF/NM 650.00
26 FR+ 60.00
30 VG/VG+ 155.00
35 G- 50.00
39 G+ 75.00
67 VG+ 150.00
69 VG 130.00
75 F- 160.00
78 F 135.00
79 F+70 165.00
80 F+ 180.00
116 F 25.00
121 F- 23.00
129 F 21.00
131 F+ 15.00
180 NM- 10.00

WOW COMICS
2 VF- 1,000.00
3 VG 150.00

WYATT EARP
8 FN- 22.00

X-MEN
1 VF/NM89 7,000.00
1 VG+ 1,100.00
2 G- 100.00
3 VF+88 700.00
3 VF- 450.00
3 VF80 475.00
4 F+ 245.00
4 VG+ 150.00
5 VF+87 325.00
5 VG 80.00
6 VF+89 375.00
7 VG+ 85.00
10 NM93 375.00
10 NM94 400.00
10 VF+86 200.00
10 VF85 225.00
11 VF80 145.00
14 NM93 350.00
14 VF/NM 300.00
15 NM90 250.00
15 VF/NM 90 235.00
16 VF83 80.00
18 VF- 60.00
19 F+ 53.00
20 VF+ 90.00
21 VG+ 20.00
22 VF+ 65.00
23 VF 60.00
24 VF/NM 65.00
37 VF+ 45.00
38 VF/NM 90.00
40 NM- 50.00
40 NM90 65.00
41 NM91 60.00
42 NM90 60.00
45 F 15.00
45 NM93 75.00
45 VF 35.00
48 VF/NM 35.00
51 NM92 65.00
51 VF+ 45.00
52 F+ 15.00
52 NM92 60.00
56 VF+ 35.00
57 VF+ 40.00
60 F 15.00
61 VF+ 40.00
61 VF/NM 38.00
63 F/VF 22.00
65 NM91 55.00
72 VF+ 20.00
116 VF/NM 15.00
120 VF+ 30.00
139 NM 24.00

X-MEN GIANT SIZE
1 VG+ 100.00

X-MEN SPECIAL
1 VF/NM 70.00

YOUNG ALLIES
1 G 900.00
2 VG 500.00
5 F/VF 600.00
7 VG/F 215.00
10 VG/F 215.00
15 F+ 275.00
19 F 210.00

YOUNG KING COLE
1 VF/NM 120.00
10 VF+ 45.00

ZAGO
2 G/VG 65.00

ZEGRA
5 VG- 70.00

ZIP COMICS
1 VG+ 700.00
19 G/VG 150.00
28 VG+ 250.00

ZOOT
7 VF- 475.00

Who is Will Eisner?

By Steven Weiner

Eisner, Will. Born in 1917 in the Bronx. Attended high school with Bob Kane. Stan Lee would later attend the same school. Started in the funny-book business in 1932. Founded his own cartoonists' shop, Eisner & Iger. Hired Jack Kirby and Bob Powell. Left the shop in 1941. Created *The Spirit.* Hired Lou Fine, Wally Wood, and Jules Feiffer. Left commercial comics in 1952 to create educational material for the military. Had a strange coming-out party in 1965, when *The Spirit* and Eisner were discussed prominently in Jules Feiffer's book *The Great Comic Book Heroes.* Published one of the first "graphic novels" in 1978, *A Contract with God and Other Tenement Stories,* set in the Bronx. By 1996 had published several graphic novels, as well as books about cartooning. Comics creators as diverse as Frank Miller and Scott McCloud claim Eisner as a major influence. Had a prestigious comics industry award named in his honor.

The Novels

Can the titles of Eisner's novels reveal anything about him?

- *The Building*
- *Dropsie Avenue: The Neighborhood*
- *Invisible People*
- *A Life Force*
- *Life on Another Planet*
- *To the Heart of the Storm*
- *The Dreamer*

Other works

Does Eisner's non-comics work hold the key?

- *Comics & Sequential Art*
- *Graphic Storytelling*
- *How to Communicate with Plants and Help Them Grow*
- *A Pictorial Arsenal of American Combat Weapons*

Style

Will Eisner's cartooning style has evolved over the years. It's gone from a simple action style to more complex representations during *The Spirit,* to the harsh depictions of the early graphic novels. It's become uncluttered and unadorned. Internal conflict is often expressed nonverbally, the hands and the body at odds with each other. The prose has similarly grown compact and direct.

Characters

Who are the characters in Eisner's work? Let's take a look at some of them.

- Willie, 15, ready to prove he's got what it takes to satisfy an older woman.
- Willie, 19, who aspires to be a cartoonist.
- Billie, who opens his own cartoonist's shop.
- Jacob, the poet-carpenter who dreams of love.
- Rebbe Hersh, whose dreams have gone sour.

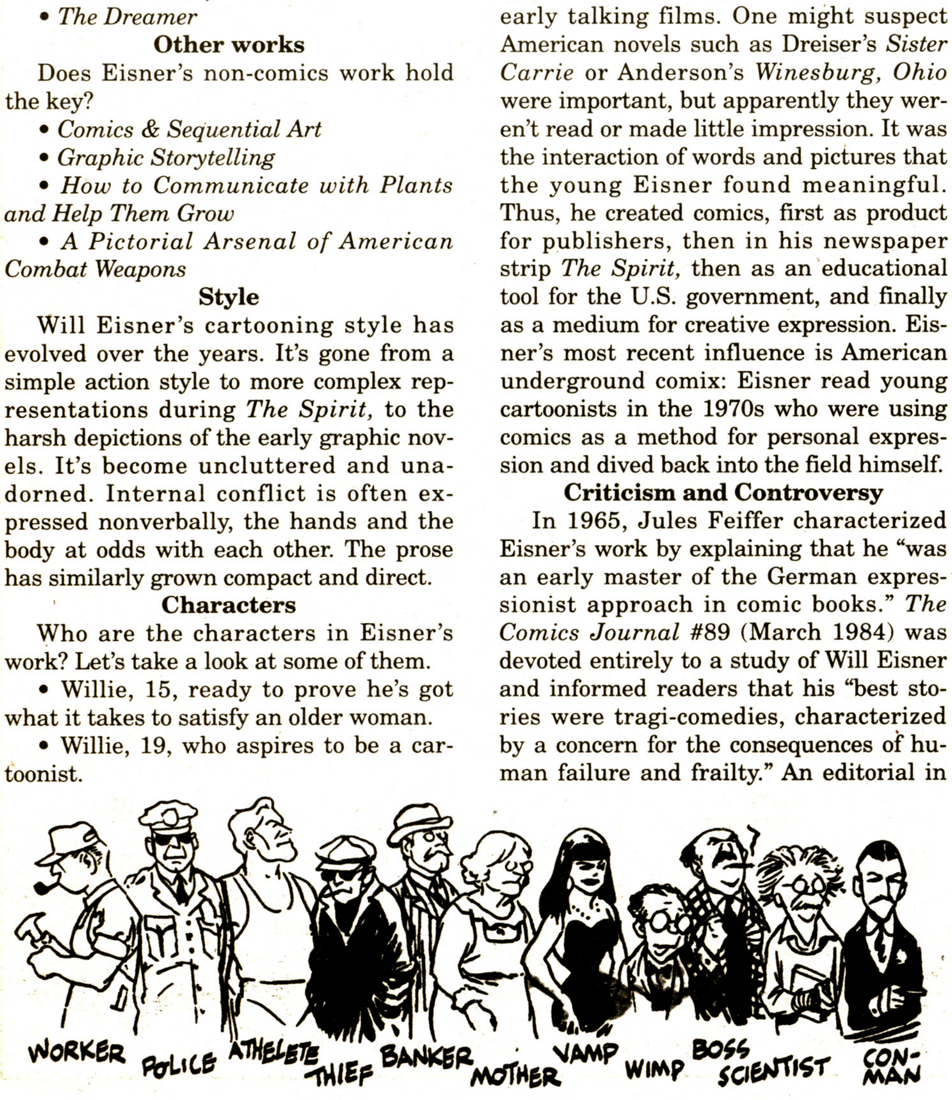

Themes

There are several themes that are common to Eisner's novels but rare in the graphic-novel medium as a whole. Anti-Semitism is a central part of Art Spiegelman's *Maus,* but otherwise unusual in comics. Yet anti-Semitism is a component of almost every one of Eisner's novels, and is of critical importance in *To the Heart of the Storm.* More specifically, we see certain themes and images again and again: youthful initiation into sexual intimacy through manipulative seduction; artistic yearning played out against the harsh realization that one must support oneself; conflicts between life in the old country and in the United States. Eisner's hero, as far back as *The Spirit,* isn't one who triumphs over adversity. It's someone who survives to fight another day, to put in another day at the office, to go back to the drawing table.

Influences

Will Eisner's apparent influences are varied: George Herriman's *Krazy Kat,* short stories appearing in the 1930s, the great works of writers such as Dostoevski, historical novels, as well as silent and early talking films. One might suspect American novels such as Dreiser's *Sister Carrie* or Anderson's *Winesburg, Ohio* were important, but apparently they weren't read or made little impression. It was the interaction of words and pictures that the young Eisner found meaningful. Thus, he created comics, first as product for publishers, then in his newspaper strip *The Spirit,* then as an educational tool for the U.S. government, and finally as a medium for creative expression. Eisner's most recent influence is American underground comix: Eisner read young cartoonists in the 1970s who were using comics as a method for personal expression and dived back into the field himself.

Criticism and Controversy

In 1965, Jules Feiffer characterized Eisner's work by explaining that he "was an early master of the German expressionist approach in comic books." *The Comics Journal* #89 (March 1984) was devoted entirely to a study of Will Eisner and informed readers that his "best stories were tragi-comedies, characterized by a concern for the consequences of human failure and frailty." An editorial in

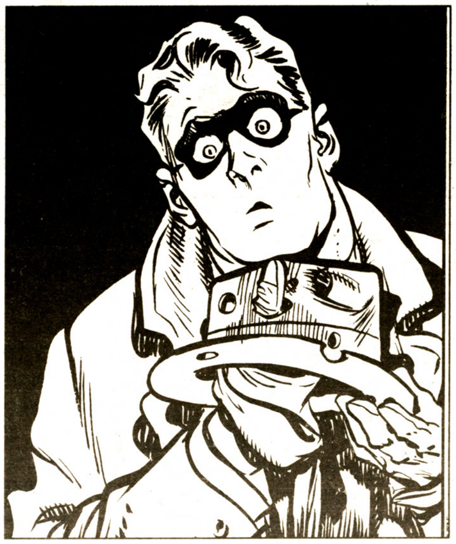

The Comics Journal #119 (January 1988) offered this perspective: "The sentimentality that 'humanized' *The Spirit* was offset by humor; in Eisner's new work, there is no room for humor, only sentimentality." *A Contract with God and Other Tenement Stories* was named one of the best comics of 1982 by the editors of *The Year in French Comics: 1982-3.* The Eisner Award, given to comics creators, was initiated in 1987.

The Focus

Writing about comics in an article for *The New York Times Book Review,* Eisner argued that cartooning technique had evolved, and "now the content has to be the focus." Hasn't content always been the focus, and comics a vehicle for content? Why did Eisner leave his studio, Eisner & Iger, if content wasn't the focus? Why did he choose not to do super-hero comics after *The Spirit* ended and instead produce educational comics? Why didn't he replace Stan Lee at Marvel when offered the chance? The answer is the content. It has always been his focus. Cartooning is only a vehicle to get the reader to the heart of the content, the focus.

Some Questions

Eisner's books ask questions, and the answers inform the content. Here are a few recurring questions in the graphic novels: What do the poor do with acquired wealth? Do sex and violence spring from the same impulse? What is the importance of place? What does rain signify? Can we ever get away, emotionally, from the street where we're born? Who is Will Eisner?

Are there other "Will Eisner"s? Professionals who started out in the field in the 1930s, survived McCarthyism, created their own brand of comics, and remain a vital part of the comics community well past the age of retirement?

No.

Who is Will Eisner?

Part of the answer is that he's the man who hired Jack Kirby, created *The Spirit,* and found a way to support himself without doing super-heroes or political cartoons. He left the field on his own terms and came back on his own terms. But that's only part. Only Eisner's body of work can introduce you to the real Will Eisner.

I guess discovering Will Eisner was one of my rites of passage.

Like many a misguided fan, I might've dropped out of collecting comic books in junior high or high school. But my enthusiasm was recharged by the stimulating material of such creators as Steve Englehart, Steve Gerber, and Eisner.

Introduced to Eisner via ***CBG*** raves, the *Steranko History of the Comics, Spirit* dailies in *The Menomonee Falls Gazette,* the 1973 Kitchen Sink Press "underground" *Spirit* (a kindly retailer sold me one of the issues, rationalizing that only the cover was underground), the Warren *Spirit* magazine (the color "Young Dr. Ebony" and the hard-edged "Signal from Space" serial remain favorites), and the "Gleeful Guides" excerpted in Marvel's *Crazy* magazine, I learned that mere funnybooks could have both the style and substance to be literature for adults.

I owe Eisner so much that I hope the integrity of the Eisner Awards will never be watered down. But I hear rumors that the following categories will be added:

- The best claustrophobia medicine for use when you realize that, in a few years, Marvel will be saying, "OK, these are the stories that take place between the stories in *Kurt Busiek's Untold Tales of Spider-Man.*"
- Best airline for not seating you between a snorer and an autobiographical cartoonist.
- Best way to get the government to help you exercise your God-given right to have an arthritic artist sign 50 copies of the same book.
- Best excuse for not stocking Eisner Award-winning publications. (Example: "I hadda hold some cash in reserve because my brother-in-law's podiatrist heard there's gonna be a sequel to *Deathmate.*")
- Best Olestra-rich snacks to serve to customers who come in 15 minutes before closing time.
- Best eye drops to use after reading "Bullpen Bulletins."
- Best way to get off the planet before Marvel Presents Paramount Comics decides to release an adaptation called *City on the Edge of Yancy Street* (aka the coveted *The Trouble with Crossovers* award).

WANTED: AUCTION CONSIGNMENTS!

***NOTE: PRICES REALIZED FROM THE LAST TWO AUCTIONS**

#2 .... $5,500

#5 .... $2,750

#82 .... $1,760

#16 .... $1,760

KRONFELD'S is currently seeking consignments for our January major phone auction of rare comics and art. We are interested in all types of Golden Age and high grade/key Silver Age valued in excess of $200 per item. Please consider the following key points:

- KRONFELD'S is the only auction that offers cash advances for your merchandise. This means that we will pay you an advance up front just for consigning us your items!
- KRONFELD'S is the only auction that pays consignors within 45 days of the auction date. Compare this with the 60+ days it takes most other auction houses.
- KRONFELD'S will be majorly expanding this year, holding several of the biggest auctions ever in the CBG.
- All consignor's lots are photographed and expertly written-up for maximum prices realized.
- Our commission rates are among the lowest in the industry!

Remember, not only does KRONFELD'S realize our consignors receive the highest prices for their material, but we also offer peace of mind that your consignments will be treated with the utmost of care and that every facet of the auction process will be executed with the highest possible level of expertise.

#1 .... $9,350

#1 .... $2,750

#5 .... $2,640

#15 .... $1,870

**CONSIGNMENT DEADLINE FOR JANUARY AUCTION:
DECEMBER 12, 1996**

If You Have Quality Material, Please Call Today!

KRONFELD'S

**4 Hunter Dr.
W. Hartford, CT 06107
(860) 561-1405
FAX: (860) 521-7479
Hours: 3-7 PM EST Mon.-Fri.**

FOR SALE

BOBBY BRENDLER
11306 Rolling House Road
Rockville, MD 20852
(301) 984-8609 / Fax (301) 881-8022

Please call to reserve until 9:00 EST
7 days to return in same condition
add $5.00 shipping on all orders under $100.00
money orders & checks only - no credit cards

AMAZING SPIDER-MAN
1 VG+ small minor stain in rt corner, light wear on spine, nice interior, clean bright cover, no Marvel chips $1,750.00

BLACKHAWK
10 Fine $250.00
11 VG $120.00
13 VG/FN $135.00

DETECTIVE
121 VG $150.00
123 VG/FN $190.00
139 VG/FN $155.00
155 VG $135.00
275 FN $55.00
276 VG (2nd Bat Mite) $45.00

FLASH
121 FN $75.00
122 FN/VFN $90.00
124 VG/FN $40.00
126 FN $45.00
127 FN $45.00
128 FN/VFN $75.00

GREEN LANTERN
4 VG/FN $80.00
5 VG $75.00
6 VG $75.00

GREEN LANTERN
8 VG/FN $85.00
9 VG/FN $85.00
10 VG/FN $85.00
13 FN $95.00
14 VG $40.00

JUSTICE LEAGUE
1 FN/VFN $1,600.00

MYSTERY TALES
15 VG $40.00
26 VG/FN $60.00
31 FN/VFN $65.00
50 VG/FN $75.00

STRANGE TALES
53 FN $65.00
57 FN/VFN $90.00
81 FN/VFN Ditko/Kirby art $90.00
85 VG/FN Ditko/Kirby art $45.00
87 VG/FN Ditko/Kirby art $50.00
90 VG/FN Ditko/Kirby art $50.00
95 FN/VFN Ditko/Kirby art - small piece of cover missing $50.00

DEALERS, RETAILERS...

CASH IN ON THESE PROFITS

SELL THIS POPULAR MAGAZINE IN YOUR STORE OR AT SHOWS AT NO RISK!

WE OFFER:
- Attractive Discounts
- Full Credit on Unsold Copies
- Free Shipping (U.S.)
- Free Display Material

Please contact me about increasing my profits!

Name ______
Address ______
City ______
State ______ Zip ______
Telephone ______
BG

Complete and return to: Krause Publications, Bulk Sales Dept. 700 E. State St., Iola, WI 54990-0001

25 1971 1996 Comics Buyer's Guide Silver Anniversary

FOR INFORMATION ON INCREASING YOUR PROFITS, CALL REGAN POURCHOT AT 715/445-2214

COMICS WANT LIST ADS WORK!!!

Are you looking for a particular comic book? Perhaps you're looking for several books to add to your collection. Now there's an inexpensive way to advertise for comics you need - the Comics Want List.

For a flat fee of $1.00, plus 50¢ per comic, you can let over 30,000 Comics Buyer's Guide readers know what you're looking for.

The Comics Want List is a regular monthly feature which will appear in the first issue each month of Comics Buyer's Guide. CBG is read by the most avid comics collectors and dealers in the world. If you want it, they've probably got it!

To place your wants in the Comics Want List, simply send us your name, address and phone number along with a list of the comics you are looking for. Include payment with your list.* A sample listing is shown below to illustrate how the listings will appear, and how the cost for a listing is figured.

SAM JONES, 101 WILMETT AVE., SHADE, TEXAS 00033 (222) 445-0001

I'M LOOKING FOR THE FOLLOWING IN VG CONDITION OR BETTER:

Atom #1
Aquaman #5
Brave and the Bold #7
Flash #108
Superman #99
Amazing Spider-Man #5

The cost on this listing would be $4.00 - $1.00 flat fee, plus $3.00 for the books listed (6 comics at 50¢ each).

CBG PRICE GUIDE WANT LIST ORDER FORM

Name ______
Address ______
______
Phone ______
______

(This line is optional and can be used to describe the condition of the books you are looking for.) Also to avoid confusion, please provide as much information as possible for the books you are looking for. (i.e. approximate date, Golden Age, or Silver Age, etc.)

Books Wanted:

$1.50 - Cost of Listing	$2.00	$2.50	$3.00
$3.50	$4.00	$4.50	$5.00
$5.50	$6.00	$6.50	$7.00
$7.50	$8.00	$8.50	$9.00
$9.50	$10.00	$10.50	$11.00
$11.50	$12.00	$12.50	$13.00

Mail to CBG Want Lists - 700 E. State Street, Iola, WI 54990

COMICS BUYER'S GUIDE WANT LISTS

Comics Buyer's Guide PRICE GUIDE

700 East State Street, Iola, WI 54990
Phone 715-445-2214 Fax 715-445-4087

* Payment may be made in the form of Check or Money Order. We also accept MasterCard, VISA, American Express and Discover.

DIAMOND INTERNATIONAL GALLERIES

1966 Greenspring Drive, Suite 401
Timonium, MD 21093
(410) 646-0114 • FAX: (410) 646-0130

ORDERING INSTRUCTIONS
We accept MC, VISA, American Express, Money Orders and Personal Checks. Make checks and money orders payable to Diamond International Galleries, orders under $100.00 add $4.50 for shipping. Maryland residents add 5% sales tax. We insure all orders. Return policy within 14 days. For additional information, call Deanna or Donna at (410) 646-0114.

BRAVE AND THE BOLD
53 VG ... $19.00
55 F ... 23.00
56 F ... 23.00
57 F Orig./1st app. Metamorpho ... 73.00
58 F ... 35.00
59 FVF ... 69.00
60 G ... 12.00
61 VG ... 32.00
64 F ... 29.00
66 VGF ... 6.00
67 VG ... 11.00
68 VG ... 18.00
69 F ... 14.00
70 VG ... 8.00
71 VG ... 8.00
72 VG ... 8.00
73 VGF ... 9.00
74 F ... 12.00
75 F ... 14.00
76 F ... 12.00
77 VGF ... 9.00
78 F ... 12.00
79 F ... 21.00
80 VG ... 11.00
81 FVF ... 26.00
82 FVF ... 26.00
83 VG ... 14.00
84 FVF ... 25.00
85 FVF ... 25.00
86 F ... 19.00
87 F ... 11.00
88 FVF ... 15.00
89 FVF ... 16.00
90 VGF ... 8.00
91 F ... 11.00
92 FVF ... 15.00
93 FVF ... 22.00
94 VG ... 4.00
95 FVF ... 9.00
96 FVF ... 9.00

BRAVE AND THE BOLD
97 FVF ... $9.00
98 FVF ... 9.00
99 FVF ... 9.00
100 VG ... 10.00

BROTHER POWER THE GEEK
1 FVF ... 15.00
2 VGF ... 6.00

BUCCANEERS (SUPER REPRINT)
12 VG ... 7.00

BUCCANEERS
23 FVF ... 152.00

BUCK ROGERS
6 Fair ... 62.00

BULLWINKLE & ROCKY (GOLD KEY)
5 GVG ... 10.00
11 VGF ... 18.00

BURKE'S LAW
1 FVF ... 29.00
2 G ... 5.00
3 F ... 18.00

BUSTER BROWN COMICS
8 VGF ... 28.00
19 F ... 28.00
23 VG ... 12.00
34 VG ... 22.00
39 VGF ... 14.00
42 VG ... 12.00

BUZ SAWYER
3 VG ... 23.00

BUZZY
2 FVF ... 58.00
6 VG ... 13.00
11 F ... 19.00
16 G ... 6.00

CANDY (QUALITY)
41 F ... 13.00

CAPTAIN AMERICA
100 VG ... 96.00

CAPTAIN & THE KIDS (50TH ANN. ED.)
1 G ... 8.00

CAPTAIN & THE KIDS (FALL ISSUE)
1 VG ... 12.00

CAPTAIN & THE KIDS
18 VG ... 8.00
19 F ... 14.00
25 F ... 11.00

CAPTAIN ATOM (VOL. 2)
78 F ... 33.00
79 F ... 21.00
84 F ... 19.00
89 F ... 19.00

CAPTAIN MIDNIGHT
3 GVG ... 127.00
14 VG ... 96.00
20 G ... 44.00
22 GVG ... 52.00
23 G ... 35.00
24 G ... 35.00
28 Fair ... 25.00
29 GVG ... 52.00
30 VG ... 72.00
33 Fair ... 18.00
34 F ... 89.00
37 VG ... 53.00
38 GVG ... 38.00
41 VG ... 41.00
42 VG ... 41.00
50 G ... 21.00
51 VGF ... 51.00
52 VG ... 41.00
54 VGF ... 51.00
55 VG ... 41.00
57 VGF ... 51.00

CAPTAIN STEVE SAVAGE (1ST SERIES)
4 FVF ... 32.00

CAPTAIN STEVE SAVAGE (2ND SERIES)
7 F ... 15.00

CASPER'S GHOSTLAND
29 VG ... 7.00
40 VG ... 7.00

CATHOLIC COMICS (VOL. 1)
8 VGF ... 26.00

CAVE GIRL
13 G A-1 #116 ... 29.00

CHEYENNE
9 F ... 19.00

CHEYENNE KID
12 VG ... 23.00

CHIEF CRAZY HORSE
1 GVG ... 19.00

CINDY COMICS
28 VG ... 23.00

CLASSICS ILLUSTRATED
1 VG HRN 167 ... 2.00
4 F HRN 64 ... 11.00
5 G HRN 87 ... 4.00
7 VG HRN 167 ... 2.00
8 GVG HRN 51 ... 33.00
8 GVG HRN 78 ... 25.00
11 VG HRN 110 ... 8.00
12 VG HRN 89 ... 5.00
12 VG HRN 166 ... 4.00
12 VGF HRN 167 ... 2.00
15 VGF HRN 146 ... 2.00
16 VG HRN 166 ... 2.00
17 F HRN 166 ... 8.00

COMICS BUYER'S GUIDE

Customer Satisfaction: Priority #1

You, our customer, are our highest priority. You have our word on it!

CUSTOMER SERVICE INFORMATION

- **RENEWING YOUR SUBSCRIPTION:** We automatically will notify you by mail when your subscription is nearing expiration. You also can refer to your magazine mailing label for the expiration date.
- **GIVING A GIFT SUBSCRIPTION:** A great gift idea. Just give us a call or write to us for rate information. We'll let them know who it's from and notify you when it is expiring if you wish to continue the subscription.
- **CHANGING YOUR ADDRESS:** If you are moving or going on vacation we can change your address or put a temporary hold on your subscription.

Write Customer Service at:

COMICS BUYER'S GUIDE

**700 E. State St.
Iola, WI 54990-0001**

or call us at:

(715) 445-2214 ext. 257

COMICS BUYER'S GUIDE GUARANTEE: *If for any reason you are not completely satisfied with your* **Comics Buyer's Guide** *subscription, simply write or call and we'll refund your money on all unmailed issues.*

M. BARSON 38 Clinton Rd., Glen Ridge, NJ 07028

201-743-0175 • 7-10 p.m. (M-F) only! 10-10 Weekends — SHIPPING: $5.00

(MOSTLY) COVERLESS GOLDEN AGE GOODIES!

The following are **COVERLESS** but complete and at least "G-VG" unless noted-- 1996 Overstreet "Good" value noted in parenthesis **(COMPLETE** books with covers are noted):

ACTION
19 (312) ... $125
20 (300) ... $115
21 (First wrap missing) ... $35
24 FN (175) ... $70
27, 28 (150) ... @$55
38 (94) ... $38
46, 53 ... @$35
48 FINE ... $40
54, 56, 59 VG-FN ... @$30
60 (CFO) ... $15
64 ... $25
74, 91 ... @$20

ADVENTURE
51 (238) ... $75
57 (150) FN+ ... $65
63 (138) JUNE '41?, VFN ... $50
103? (COV) VG+ (Superboy "Happy Birthday") ... $45
118 G-VG, Complete (56) ... $45
#? (COV) Frazetta "Shining Knight" ... $15

AIR ACE
V.2 #5 G-VG, **Complete** ... $12

ALL AMERICAN
28 (119) FN-VF (July '41) ... $50
28--CFO (only "Dr. Midnite" affected) ... $28
73? (COV) VG-FN ... $20

ALL SELECT
5 (113) VG+ ... $40

ALL STAR
5 (422) FN+ ... $165
11 (250) VG-FN ... $100
12 (250) VFN ... $120
16 (175) S&K Art, VFN ... $75
22 (156) VFN ... $60
23 (156) Psycho Pirate, VF-NM ... $65

ALL WINNERS
5 (144) GD+ ... $45
7 (125) VFN ... $55
12 (112) VG ... $40

AMAZING ADVENTURE FUNNIES
1 (1940 Centaur) (150) VG-FN ... $50

AMAZING MYSTERY FUNNIES
V.2 #3 (1939 Centaur) (63) ... $35

AMERICAN LIBRARY-- THIRTY SECONDS OVER TOKYO
Complete (1943) VFN (155) ... $100

AMERICAN LIBRARY- GUADALCANAL DIARY
Complete, VFN (120) ... $80

ATOMIC ATTACK!
7 VF-NM ... $50
8 NM ... $60
(Or **Both** for $90)-**Complete**

BLACK HOOD
10 ... $15

**NOTE: NBC = No Back Cover
CFO = Centerfold Out**

BATMAN
★★ Good-VG or Better Unless Noted ★★
2 (No Back Cov) (1055) ... $650
3 **Complete** but CFO (722) ... $400
4 **Complete** but CFO (578) ... $350
5 **Complete**, F-G (422) ... $325
5 Coverless, VFN (422) ... $195
6 F-G, **Complete** but CFO (355) ... $185
7 (Color Xerox COV) VG (355) ... $150
8 VG+ (Logo Off) (338) ... $185
9 G-VG (312) **Complete** ... $285
11 G-VG (Classic Joker Cover) (555) **Complete** ... $475
12 GD+ (238) **Complete** ... $200
13 (NBC) (275) ... $185
14 (NBC) (250) ... $175
15 G-VG (238) **Complete** ... $225
16 (NBC) VG+ (472) ... $350
19, 27 (150) ... @$65
24, 29, 37 (119) ... @$45
31 GD, 3" piece off bottom FC (90) ... $65
33 (FN) Logo Off (106) ... $85
34 FN+ (Logo Off) (90) ... $70
35 (COV) (90) ... $40
36 (FN+) Logo Off (90) ... $70
38 GD+, CFO (98) ... $65
43 FN (Logo Off) (84) ... $70
50 (VF-NM) Logo Off (75) ... $80
52 VG (Logo Off) (81) ... $65
53 VG (Logo Off) (71) ... $50
57 (66) ... $30
59 G-VG (Logo Off) (66) ... $45
60, 61 ... @$30
63, 64, 67, 68 (53) ... @$22
70 VG, last ad page is loose (53) **Complete** ... $50
71, 75, 77, 82, 86, 88 ... @$20
72 FN (Logo Off) ... $40
81 VG (Logo Off) (53) ... $40

CAPTAIN AMERICA
4 (478) VFN ... $225
5 (444) G-VG ... $165
14 (288) FN-VFN, Front cover is color xerox ... $125
18 (188) GVG ... $65
25 (175) VFN, 26 VFN (Two part SF "Princess Of Atom" Story) --The Pair ... $125
34 (144) GVG ... $45

COMIC CAVALCADE
9 (88) VG-FN ... $35

CRACK
11 (69) Lou Fine art, VG-FN ... $30

DARING MYSTERY
7 (288) The Great Origins Issue! VG, has BC ... $125

Trades Considered For Other Early G.A. Coverless or Inc. Super Hero--Also 1950's Rock 'N' Roll Magazines

DETECTIVE
51 (119) VG+ ... $45
52, 53 (119) VFN ... @$50
76 VG, No back cover (Joker) (144) ... $100
85 No back cov, CFO (99) ... $40
107, 134, 205 ... @$25
93 FN, 109 (No front cov) VFN (Joker) ... @$30
116, 119, 125 (All no front cov) VFN ... @$25
158, 160, 164, 167, 194, 196 VF-NM ... @$25
135 FN (52) Logo Off ... $40
137 VG (66) Logo Cut Off ... $45
169 (COV) GD+ ... $15

EXCITING
10? ... $15

DONALD DUCK
Four Color #199 VFN, Logo Cut Off ... $40

DICK TRACY
Four Color #163 VG-FN, **Complete** ... $35

FAMOUS WESTERN BADMEN
Complete 14, 15 NM ... @$22

FIGHTING AMERICAN
1 (125) 1954 S&K Classic, VG ... $40

FLASH
12 (COV, CFO) ... $25
18, 19 (150) Both Fine ... @$50
28 VF-NM (91) ... $40
35? VFN, 38 VFN (81) ... @$35
69, 71 FN+ (66) ... @$25
96, 98 ... @$35
108 VG-FN (68) ... $18

GENERAL DOUGLAS MACARTHUR
1951, GVG, **Complete** ... $20

GUNSMOKE
(1951) **Complete** 12 & 13 NM ... @$20

GREEN LANTERN
17 Fine but many pgs. missing ... $45
(SA) 4 Cov & 6 Cov (1960) Both for ... $22

HEROIC
$24 VG, Cover loose, **Complete** ... $18

HUMAN TORCH
10 (212) FN+, Subby Battle Issue ... $85
12 (131) VG, RS ... $45

INDIAN FIGHTER
7, 8 NM, **Complete** ... @$15

JIM HARDY SINGLE SERIES
6 VG-FN (93) ... $75
27 FN- (78) **Complete** ... $65

JUNGLE
66 G-VG, **Complete** ... $20

Love Comics ★★ Lot of 25 1950s, Most Pre-Code, all **Complete,** VG+ or Better, all companies...Guide value **Over $300...**All for **$175.00** ★★

MARVEL MYSTERY
20 (188) FN-VFN ... $75
32 (112) VG+ ... $40
47 (100) VG ... $35

MASTER
15 (88) VG-FN ... $35

MILITARY
1 ★★ VFN Beauty! (700) ... $300

MORE FUN
68 FN, 69 FN-VFN (200) ... @$75
71 (522) VG, Origin Johnny Quick! ... $175
42? FN, 44 FN, 47? FN (167) ... @$60
76 (188) ... $65
90? (81) ... $30
88 (No front cov) (109) VFN ... $60
96? (81) VG ... $30

NATIONAL
10 Fine ... $30

PLANET
Three Early Issues Between #5-11 (162) ... @$50
15 (First Mars) (238) ... $75

PLASTIC MAN
#1 (Color xerox cov, CFO) ... $50

POLICE
7 (Feb. '42) (131) FN ... $50
14 (79) FN ... $40
23 (59) VG, 25 FN ... @$30

PRIZE WESTERN
73 VG **Complete** ... $12
80 VG+ (Sev. & Elder Art) ... $15

RANGERS
1 (162) ... $45

REAL LIFE
12 VFN, **Complete** ... $25

REDSKIN
4, 8 NM, **Complete** ... @$20

SENSATION
5? (May '42) (112) ... $40

SHOWCASE
16 (86) 2nd Space Ranger ... $22
24 (147) 3rd Green Lantern ... $40

SMASH
4, 10 (Cov) ... @$20
24? (Midnight) VFN ... $40

SPEED
13 VF-NM (Capt. Freedom) (44) ... $20

SPY SMASHER
10 FN+ (66) ... $30

STAR SPANGLED
8 (1941, S&K Art) VG, Logo Off, White Pgs. (175) ... $100
12 (COV, CFO) ... $25

SUB-MARINER
8 FN-VFN (188) ... $70

SUPERMAN
4 VFN (489) ... $250
11 VFN (162) ... $75
15 GVG (162) ... $55
16 FN (138) ... $60
19 Good covers loose on FN+ interior (138) ... $120
18 (138) VG-FN ... $55
20 (138) FN-VF ... $60
21 VG-FN, 22 FN+ (106) ... @$45
24 (131) GD+ ... $45
25 (106) VG-FN ... $45
Another G-VG ... $35
32? (86), 33? (Mr. MX), 40 ... @$30
56 (Logo Off) ... $40
57 ... $25
58 (Logo Off) ... $35
60 ... $20
62 (Orson Wells) FN+ (53) ... $25
63, 71 ... @$18
72 (Piece Off Cov) ... $25
75, 78 ... $15
77 (Piece Off Cov) ... $22
Another, Logo Off ... $22
79 (Piece Off Cov) ... $20
81 ... $15
95 (Logo Off) ... $18

SUPERMAN'S GIRLFRIEND LOIS LANE
9 VG+ (35) **Complete** ... $20

TARGET
2 1940 ... $60

TRUE AVIATION
6 VG-FN **Complete** ... $15

USA
6 (212) GVG ... $60

WALT DISNEY COMICS & STORIES
34 (Gremlins) GD+ **Complete** ... $50
39 Fair-GD ... $22.50
★★ Ten diff. inc. issues #40-90 (Barks all ok), **Complete,** for ... $135

WHIZ
17 VFN (109) ... $45

WINGS
8 ... $15
14? ... $12
41 G-VG, **Complete** ... $18

WORLD FAMOUS CREATURES
1 (Oct. 1958) **Scarce B&W Mag** with wild painted cover with "Teenage Frankenstein", Ymir & others (competitor to **Famous Monsters Of Filmland)** VG-FN ... $100

WONDER WOMAN
10 ... $22

WONDERWORLD
3 (555) GD+ (Origin "The Flame") 1939 ... $150

WORLD'S FINEST
10 (119) ... $40
12 (112) VG+ ... $40

WOW
24 VG+ (38) **Complete** ... $30

YELLOWJACKET
3 GVG **Complete** ... $22

A FEW MORE COMPLETE BOOKS

AMAZING SPIDER-MAN
19 FN (111) ... $60

BRAVE & BOLD
36 G-VG (3rd Hawkman) (51) ... $38

CAPT. ATOM
86 VG-FN (Ditko) ... $10

GORGO
15 (Ditko) VFN (vs. Dinosaurs) ... $25

KONGA
(All by Ditko!)
5 VG-FN ... $25
6 VG-FN ... $20
7 VG-FN (vs. Aliens) ... $20
8 VG-FN (vs. Dinosaurs) ... $20
9 VG-FN (vs. Commies) ... $20

MAGNUS, ROBOT FIGHTER
(1963) #2 FN (51) ... $40

PRIZE WESTERN
A near-run of "American Eagle" by Severin & Elder, #85-104 . Send **SASE** for List.

INDIANS #1-17 - A near-run of this fine Fiction House title, averaging VG-Fine condition ... **$200**

SPECIAL LOT - 20 diff. front covers to Pulps like **Spicy Detective, Private Dective,** etc., VG to Fine. (1937-1942) All for ... **$250**

SPECIAL LOT - Atlas War Comics, Group of 20, mostly Pre-Code, most VG+ ... **$150**

SPECIAL LOT - 30 Mixed Coverless 1940s-1950s Hero, Horror, SF, Crime - Lot ... **$150**

Send SASE for my list of 1930's-1950's SF Pulps

A Toy Box Full Of Information You Need!

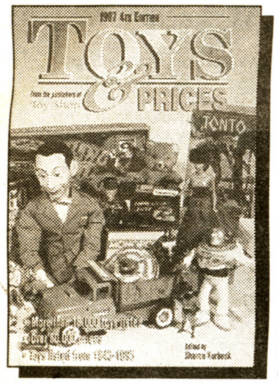

1997 Toys & Prices, 4th edition, unveils new sections on battery-operated toys, Fisher-Price, Barbie accessories and 3-3/4" GI Joe series. Find 18,000 listings and more than 50,000 values for toys from 1840-today. Your best-selling price guide from *Toy Shop.* 6x9 SC • 888p • 500 b&w photos • **NEW** 8-page color section • **TE04 $17.95** (Now Available) **New Edition**

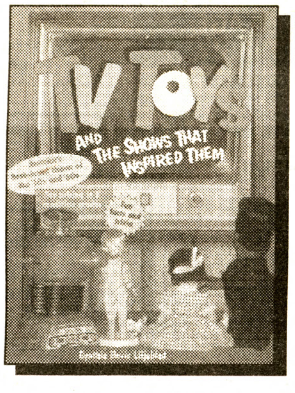

TV Toys and the Shows that Inspired Them inspires you to compare your own toys to this carefully researched price guide. Author Cynthia Boris Liljeblad gives you detailed descriptions of collectibles from popular shows of the '50s & '60s to make identification easy! 8-1/2x11 SC • 224p • 200 photos • **TTT $19.95**

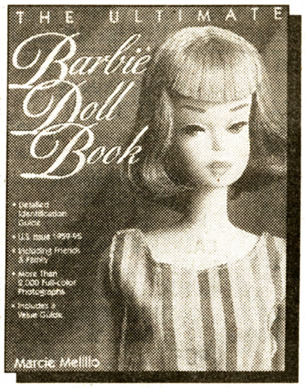

The Ultimate Barbie® Doll Book introduces U.S. issued Barbie from 1959-1995, plus her friends and family, in beautiful color photography. Author Marcie Melillo includes descriptions, values, model numbers, dates and markings for 1,000+ dolls. 8-1/2x11 HC/Jacket • 256p • 1,800 color photos • **UBD01 $39.95** (Avail. 10/96) **New**

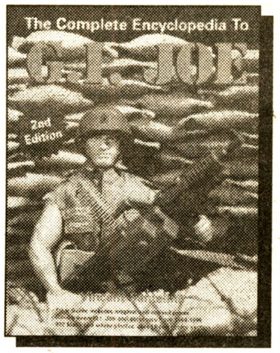

The Complete Encyclopedia to GI Joe is back in a **NEW 2nd edition.** Original and current pricing for every GI Joe, equipment package, vehicle, item and box, plus all the original paperwork produced from 1964-1995. Written by GI Joe expert, Vincent Santelmo. 8-1/2x11 SC • 480p • 800 b&w photos • 60 color photos • **JO02 $27.95 New Edition**

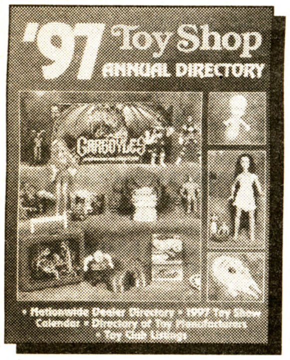

Toy Shop 1997 Annual, 5th edition, reveals dealer viewpoints on the best investments and the hottest toy collectibles. You'll also get a national directory of toy collectors clubs, dealer directory, comprehensive show schedule and feature articles. 8-1/2 x11 SC • 80p • 70 photos • **TS97 $9.95** **New Edition**

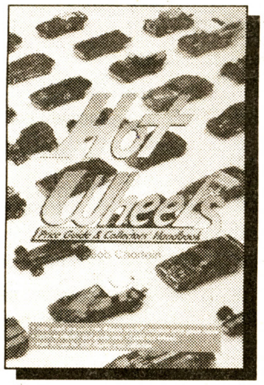

Hot Wheels Price Guide and Collectors Handbook by Bob Chartain steers you right with pricing in four grades of condition for over 12,000 models and variations. Learn how to buy, sell and trade for both fun and profit. Extensive diagrams, ID data, color charts. 6x9 SC • 224p • 500 b&w photos • 160 color photos • **HWH01 $19.95** (Avail. 11/96)**New**

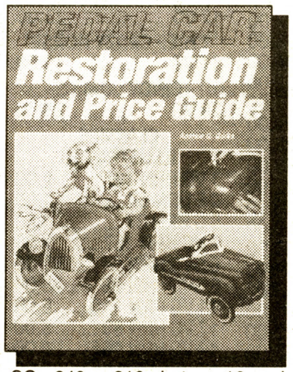

Pedal Car Restoration and Price Guide Andrew Gurka tells you how to restore pedal cars, find parts and date cars by comparison to automotive styling trends. Price guide uncovers the latest values. 8-1/2x11 SC • 240p • 316 photos • 16p color section • **PCR01 $24.95**

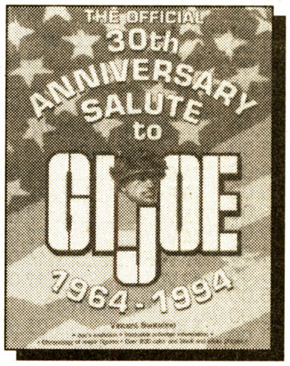

The Official 30th Anniversary Salute to GI Joe Vincent Santelmo takes you on an exclusive journey through the manufacturing process, gives you a nostalgic peek at how GI Joe was sold, complete with ads and retailer stories and visits with other collectors. 8-1/2x11 HC • 192p • 450 photos • **JL01 • $34.95**

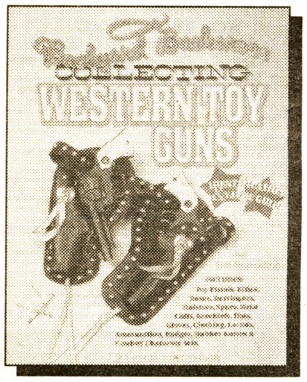

Collecting Toy Western Guns and author Jim Schleyer hit the mark with descriptions and current values for toy pistols, rifles, holsters, spurs, clothing, lariats, badges, and more. Perfect for the Backyard Buckeroo and collector in you! 8-1/2x11 SC • 400p • fully illustrated • 24p color section • **WESG $29.95**

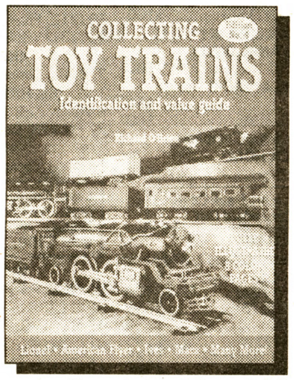

Collecting Toy Trains, 4th edition, puts you on track for accurate identification and pricing of Lionel, Marx, American Flyer, Ives, Buddy L and others. Top train collectors help author Richard O'Brien price engines, cars, accessories. New photos, listings. 8-1/2x11 SC • 368p • fully illustrated • 8p color section • **CTT4 $24.95**

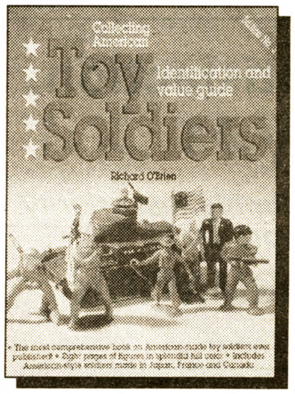

Collecting American Toy Soldiers, 3rd edition, takes aim at pricing toy soldiers from around the globe. Previously undiscovered early American makers, Japan's Minikin, Danish-made soldiers, French "dime store" figures. By Richard O'Brien. 8-1/2x11 SC • 480p • fully illustrated • 8p color section • **SOLD3 $32.95**

Collecting Toys #7 is back with new categories and thousands of pictures of the toys collectors clamor for. Richard O'Brien compiled thousands of listings with full descriptions and current values. Collectors call it the "textbook" for a reason! 8-1/2x11 SC • 735p • fully illustrated • 16p color section • **CTY07 $22.95**

Collecting Toy Airplanes flies heavy with pricing and description for the most popular and collectible toy planes – including tin planes and helicopters. Author Ron Smith features Aero Mini, Bachman, Dinky, Edison, Fastwing, Hubley and many more. 8-1/2x11 SC • 200p • 8p color section • **AIRP $22.95**

Collecting Toy Cars & Trucks zooms past other price guides when it comes to comprehensiveness. Thousands of toy vehicles, both civilian and military, are included with full descriptions and prices. Richard O'Brien details 250 U.S. and foreign manufacturers. 8-1/2x11 SC • 500p • 2,500 photos • **TCT $22.95**

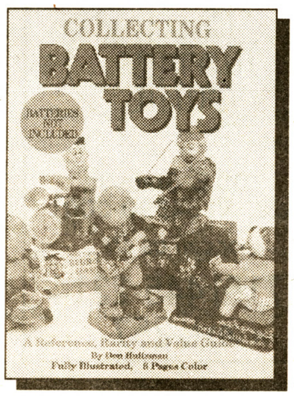

Collecting Battery Toys bumps, whirls and winks through 1,200 listings of fantastic, on-the-go toys. Complete reference, rarity and value guide from Don Hultzman is designed to help you price your collectibles quickly and accurately. 8-1/2x11 SC • 130p • 400 b&w photos • 8p color section • **CBT $22.95**

Fisher-Price ® 1931-1963 *A Historical, Rarity, Value Guide* traces the evolution of the popular manufacturer with insight from FP employees and collectors John Murray and Bruce Fox. Historically sound and visually captivating with photos from the company's own studio. 8-1/2x11 SC • 224p • 75 b&w, 150 color photos • **FIPR $24.95**

Return orders to: **Krause Publications** Book Department DMHB 700 E. State St. Iola, WI 54990-0001

Take Your Comic Book Collecting To The Next Level With These References From The Publisher Of Comics Buyer's Guide

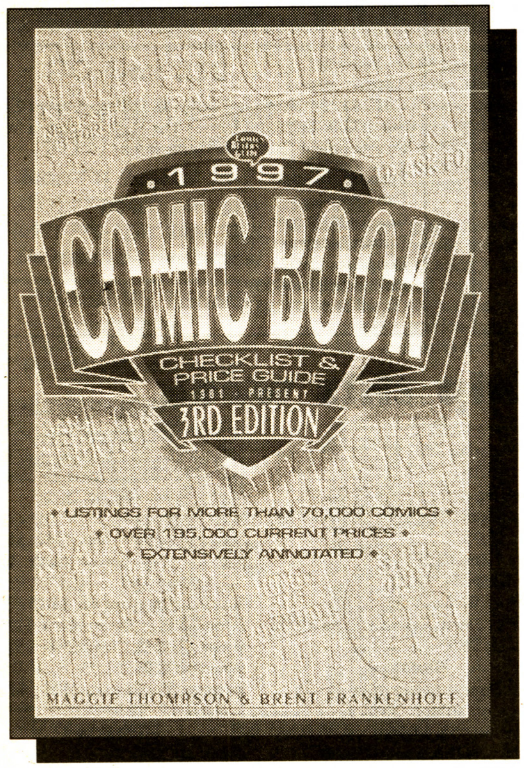

1997 Comic Book Checklist & Price Guide, 3rd edition, puts you at the leading edge of comic pricing, from 1961 (Silver Age) to the present, from independent releases to hard-to-find limited editions. Thompson and Frankenhoff help you catalog your collection with a detailed checklist. 8x10 SC • 576p • 300 photos • **DO03 $16.95 New Edition**

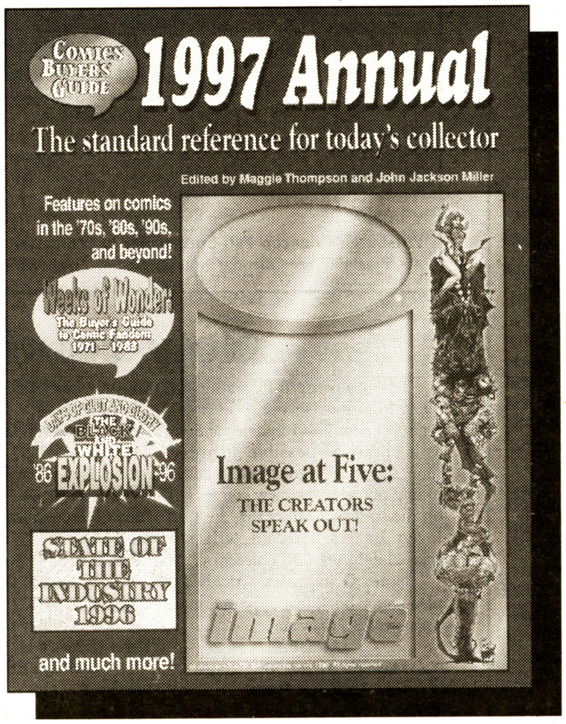

Comics Buyer's Guide 1997 Annual, 6th edition, spotlights Image Comics and its 5th anniversary celebration. State of the Comics Industry Report analyzes 1996. Check out the publishers directory, a history of comics, and writings from popular *CBG* columnists. 8-1/2 x11 SC • 104p • 50 photos • 8p color section • **BG97 $9.95 New Edition**

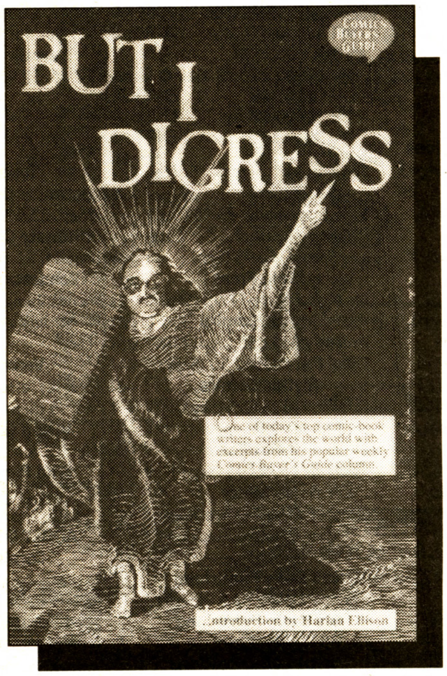

'But I Digress' brings you a selection of Peter David's best columns from *Comics Buyer's Guide*. Sections include: "Comic Books - Variations on a Theme"; "The Chalker Papers"; "Fun With Publishers"; "The Write Stuff"; and more. 7x10 SC • 256p • **DV01 $14.95**

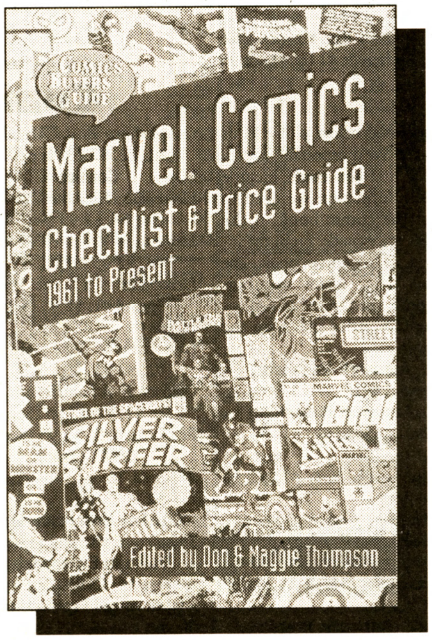

Marvel Comics Checklist & Price Guide 1961 To Present presents Marvel comics and collectibles in a handy "checklist" format. Price and inventory your Marvel comics, posters, action figures and trading cards with this guide edited by Maggie Thompson. 6x9 SC • 256p • 150 photos • 8p color section • **ML01 $14.95**

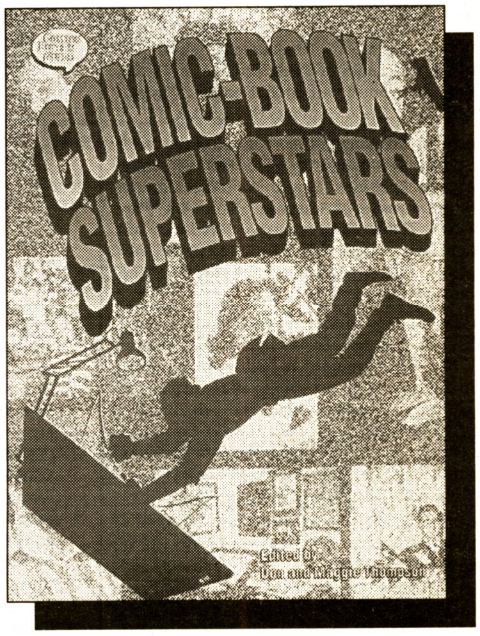

Comic-Book Superstars introduces you to the writers, artists, colorists and letterers who bring the stories to life. Maggie Thompson compiled this book with wide page margins for autographs and sketches. It's perfect for comics conventions, signings and store appearances. 8 1/2x11 SC • 256p • 100 photos • **CM01 $16.95**

Credit Card Customers Call Toll-Free

800-258-0929 Dept DMHB

Mon-Fri 7am-2pm, Sat 8am-2pm, CST

Shipping: $3.25 first book, $2 each additional

Calendar Notes

• **Shows** listed are multiple-day, non-mall-show events with the primary focus on comic books. Further information about these and other shows, as well as creator appearances, can be found each week in the ***CBG*** features *What, Where, and When* and *Now Appearing.*

• **Big Apple Comic Con**, Nov. 30-Dec. 1, St. Paul's Church auditorium, 9th Ave. between 59th and 60th Streets, New York City. Guests include Al Williamson and Greg and Tim Hildebrandt. Hours: 10 a.m. to 7 p.m. Admission: $5/day. Info: (718) 275-1567.

• **Bone** exhibit, Nov. 29-Feb. 2 at Words & Pictures Museum. Includes the 66-page story "The Great Cow Race." Museum info is listed under Continuing Events.

• **Comicon Down Under**, Nov. 30-Dec. 1, Melbourne, Australia. Guests include Billy Tucci, James O'Barr, Tim Bradstreet, and Peter Gutierrez. Info: U.S. (714) 647-7200; Australia 011 613 9370 8890.

• **Mid-Ohio-Con**, Nov. 30-Dec. 1, Hyatt Regency Hotel at the Columbus, Ohio, Convention Center. Guests include John Byrne, P. Craig Russell, Stan Sakai, and Jeff Smith. An auction and costume dance party will benefit Ronald McDonald House. Hours: Saturday 10 a.m. to 6 p.m.; Sunday 10 a.m. to 5 p.m. Admission: $10/day; $15 for both days. Info: (419) 526-1427.

• **Pittsburgh Comicon Fall Spectacular**, Nov. 23-24, Pittsburgh Expomart, Monroeville, Penn. Hours: Saturday 10 a.m. to 6 p.m.; Sunday 10 a.m. to 5 p.m. Admission: $8/day. Info: (814) 467-4116.

Continuing This Week

• **Cartoon Art Museum**, 814 Mission St., San Francisco, Calif. Hours: Wed.-Fri., 11 a.m. to 5 p.m.; Sat., 10 a.m. to 5 p.m.; Sun., 1 p.m. to 5 p.m. Admission: adults $4, students and seniors $3, children 6-12 $2. Info: (415) CAR-TOON. Current exhibits:

The Art of *New Yorker* Cartoonist Mike Twohy contains more than 30 original drawings from the '70s to the '90s, on display through Jan. 12.

Gorey World, an exhibit of paintings, drawings, and prints by Edward Gorey, continues through Jan. 12.

The Life and Times of Uncle Scrooge, an exhibit of 50 original pen/brush pages from Don Rosa's biography of Scrooge McDuck, continues through Jan. 12.

• **Cartoon '96**, an exhibit of more than 100 pieces of original political cartoon art by 45 cartoonists, targeting our current presidential race, continues through Jan. 30 at the Museum of American Political Life, Harry Jack Gray Center, University of Hartford, 200 Bloomfield Ave., West Hartford, Conn. (860) 768-4090. Hours: Tues.-Fri., 11 a.m. to 4 p.m.; Sat. and Sun., noon to 4 p.m.

• **European Comics: Another Image** touring exhibit is on display at the French Institute in Los Angeles through Nov. 28. 65 framed reproductions of strips and bilingual texts are presented, plus displays of books, magazines, merchandising, and videos; and a reading area. At this location, there will also be a European animation festival at the Italian Cultural Institute and lectures. French Institute, 225 S. La Cienega Blvd., Beverly Hills, Calif. (310) 478-1000.

• **Four Color Images**, 32 Watts St., New York, N.Y. Open Mon.-Fri. 11 a.m. to 7 p.m. and Sat. noon to 5:30 p.m. Info: (212) 431-4234.

Kent Williams: Works, an exhibition of original art, from 1987 to the present, by Williams, continues through Dec. 7.

• **Krystine Kryttre** artwork is on display through Nov. 30 at La Luz de Jesus Gallery, 4633 Hollywood Blvd., Los Angeles, Calif. Info: (310) 836-0758.

• **Words & Pictures Museum**, 140 Main St., Northampton, Mass. Info: (413) 586-8545. Museum hours: Closed Mon.; Tues.-Thurs. and Sun., noon to 5 p.m.; Fri., noon to 8 p.m.; Sat., 10 a.m. to 8 p.m.

Madman, an exhibit featuring Michael Allred's super-hero, continues through Christmas.

• **International Museum of Cartoon Art**, 201 Plaza Real, P.O. Box 1643, Boca Raton, FL 33429 (407) 391-2200. Current exhibits:

Cartoons and Social Change, an exhibit outlining the impact of cartooning as cutting-edge political commentary through advertising, editorial, and comic-strip art, continues through Jan. 26.

Celebration of Walt Disney World, Nov. 23-25, commemorates the 25th anniversary of the Florida theme park. This exhibit features seldom-seen presentations of Disney characters, attractions, and memorabilia, including the original 4-foot-tall architect's model for Cindella's Castle in the Magic Kingdom.

SUN NOV 24

Pittsburgh Comicon Fall Spectacular in Pennsylvania. Final day. See Calendar Notes.

MON NOV 25

Born on this date:
Chris Claremont
Paul Murry (1911) **85** years ago
Sean Deming (1963)
Ken Lester (1963)

TUES NOV 26

CBG #1204 ships — featuring DC's crossover between Lobo and Dark Horse's The Mask — plus, a free Entertainment Card Price Guide insert!

Born on this date:
Dan Green
Charles M. Schulz (1922)
Barbara Marker (1949)
Doug Rice (1950)
Pat Broderick (1953)
Darrell McNeil (1957)

New comics scheduled to ship this week

The following information is taken from publisher and distributor solicitations and updates and is as accurate as possible at press time. Check with your local retailer to find out what day new comics go on the shelves. Comics that are delayed or rescheduled will be tracked in future *CBG Calendars.*

Note: ✪ indicates a rescheduled comic book that appeared in a previous *CBG Calendar.*

Acclaim
X-O Manowar #2, $2.50

Antarctic Press
✪ *Hepcats* #0, $2.95 (w/CD soundtrack, $9.95) (Nov. 17-23)
✪ *Luftwaffe 1946* #3 (of 4), $2.95 (Nov. 17-23)
Ninja High School #54, $2.95
Perazim #2, $2.95
Warrior Nun Areala: Scorpio Rose #2 (of 4), $2.95

Archie Comics
Archie #456, $1.50
Archie Andrews, Where Are You? Digest #109, $1.79
Betty & Veronica Digest #86, $1.79
Scooby Doo #17, $1.50
Veronica #60, $1.50

Bongo Comics
Simpsons #26, $2.25

Caliber Comics
Negative Burn #41, $3.95

Daikaiju Enterprises
Monnga #5, $3.95

Dark Horse
Adventures of the Mask #11, $2.50
Blade of the Immortal: Genius #2, $2.95
Body Bags #3 (of 4), $2.95
Heretic #1 (of 4), $2.95
Species: Human Race #1, $2.95
Star Wars: X-Wing Rogue Squadron: The Warrior Princess #1 (of 4), $2.95
Usagi Yojimbo #7, $2.95

DC Comics
Batman Chronicles #7, $2.95
Batman: Legends of the Dark Knight #90, $1.95
Catwoman #41, $1.95
DC/Marvel: All Access #3 (of 4), $1.95
Flash #121, $1.75
Hardware #47, $2.50
Hellblazer #109, $2.25
Hitman #10, $2.25
Legion of Super Heroes #88, $2.25
Mythos: The Final Tour #2 (of 3), $5.95
Robin #37, $1.95
Scare Tactics #2, $2.25
Spectre #49, $2.25
✪ *Superboy Plus* #1, $2.95 (Nov. 10-16)
Superboy & the Ravers #5, $1.95
Superman: The Man of Steel #64, $1.95
Teen Titans #4, $1.95
Vermillion #4, $2.25
Wonder Woman #117, $1.95
World's Finest: Superboy/Robin #2 (of 2), $4.95

Gladstone
Walt Disney's Comics #608, $5.95

Image Comics
✪ *Spawn* #55, $1.95 (Oct)
Wildstorm Universe '97, $2.50

Marvel
✪ *Captain America* #3, $1.95 (Nov. 10-16)
Deadpool #1, $1.95
Elektra #3, $1.95
Imperial Guard #1, $1.50
Magneto #3, $1.95
Marvel Fanfare: Longshot #5, 99¢
Marvel Holiday Special, $2.95
Silver Surfer #124, $1.50
Spectacular Spider-Man #242, $1.50
Star Trek: First Contact Movie Adaptation, $5.95
Star Trek: Unlimited #2, $2.95
2099: World of Tomorrow #5, $2.50
Venom: Tooth & Claw #2, $1.95
Wolverine #109, $1.95
Wolverine Encyclopedia Vol. 1, $5.95
X-Force #62, $1.95

Top Cow
Cyberforce #29, $2.50

Topps Comics
Lady Rawhide #2, $2.95
X-Files Season One #5, $3.95

Verotik
✪ *Jaguar God* #6, $2.95 (Oct)

Comics MIA

We have received confirmation that the following titles listed in previous MIA sectons have shipped: *Femforce* #97 and *Golden-Age Greats Volume 10: Heroes vs. Villains* from AC; *Herbie Rides Again* #1 and *A Man Called Loco* from ACG (a distributor reported *Loco* as canceled, so it may not be available in all areas); *Magus Rex* #2 from Ahh Muskie; *Mercedes* #10 from Angus; *Taboux Book Two: Just Desserts* from Antarctic; *Construct* #4, *Inferno* #4, and *Searchers* #4 from Caliber; *Bound in Darkness Infinity Issue* from CFD; *Deadbeats* #20 from Claypool; *Destiny Angel* #1 from Dark Fantasy; *Tales from the Kids* from David Tompkins; *Widow: Bound by Blood* #2 and *Widow Cinegraphic Special* #1 from Ground Zero; *Shattered Image* #3 from Image; *Knight's Round Table* #1 from Knight; *Minotaur* #4 from Labyrinth; *Razor/Morbid Angel: Soul Search* #2 from London Night; *Rib* #1 from Mythic; *J.A.G.* #3 from Thwack! Pow!; and *X-Files Comics Digest* #3 from Topps. Our thanks to John Haufe, Mitch Hyman, J.A. Polier, and everyone else who called or wrote with updates.

The following comics were scheduled to ship approximately 30 to 60 days ago; however, we have not been able to confirm that they have actually been released, nor, as far as we have been able to determine, have they been rescheduled.

If you have any of the issues listed below, please let us know. We'd especially appreciate it if you could include the information we need to list the comic book in the *CBG Price Guide.* From the indicia of the comic book: The full title, issue number, month, and year, as well as the U.S. price given on the cover.

Aardvark-Vanaheim
Cerebus #210, $2.25 (Sep)

Aardwolf Publishing
Chasing Shadows #1, $1.95 (Sep)
Forever Warriors #1, $2.95 (Sep)
Whirlwind Club & Other Stories, $8.95 (Sep)

AC Comics
Rocketman Ashcan #2, $5.95 (Sep)

Antarctic Press
Fantastic Panic Vol 2 #6 (of 8), $2.95 (Sep. 22-28)
Tigers of Terra #23, $2.95 (Sep. 22-28)

Bardic Press
Mythography #1, $3.95 (Sep)
Hong Kong #0, $2.95 (Sep)

Black Peke Comics
Vortech the Wonder Mule #3, $2.95 (Sep)

Blue Dog
Passion #1, $2.50 (Sep)

Boneyard Press
Flowers on the Razor Wire #10, $4.95 (Sep)

Caliber Comics
Caliber One Shot: Lanfest of Troy, $3.95 (Sep)
Calibrations #4, 99¢ (Sep)
Jinx #4, $2.95 (Sep)
Nowheresville #3, $2.95 (Sep)

Chapterhouse
Mythic Heroes: Serialized Superhero Prose Alternati #1, #2, $2.25 (Sep)

Comico
Elementals: How the War Was One #4, $2.95 (Sep. 1-7)
Elementals: Vampires' Revenge #4, $2.95 (Sep. 1-7)
Elementals vs. Charnel Priests Special #1, $2.95 (Sep)
Escape #4, $2.95 (Sep)
Lady Bathory: Baby Universal #2, $2.95 (Sep. 1-7)
Oblivion II: A Rumble in Heaven #1, #2, $2.95 (Sep)
Red Dragon #2, $2.95 (Sep)

CPM Comics
Armored Trooper Votoms #3, $2.95 (Sep)

Crusade Entertainment
Thundergod #3, $2.95 (Sep)

Daikaiju Enterprises
Monnga #4, $3.95 (Sep)

Dark Angel Productions
Blackjack #1, $2.95 (Sep)

Dark Horse
Grendel: Devil's Legacy #2, $2.75 (Sep. 15-21)

David Tompkins
L.A. Phoenix #3, $2 (Sep)

Dead Tree Productions
Remnants #2, $1.95 (Sep)

Double Edge
Double Edge #5, $2.95 (Sep)

Event Comics
Ash: Fire Within #2, $2.95 (Sep)
22 Brides: Married to the Mob #4, $2.95 (Sep)

Extinct Press
Weirdos #2, $2 (Sep)

Fantaco
Amazon Woman Special: Invaders of Terror, $5.95 (Sep)

Fantagraphics Books
Girltalk #4, $3.95 (Sep)
Guttersnipe #2 , $3.95 (Sep)
Zero Zero #12, $3.95 (Sep)

Gravitywell Productions
Gravitywell Graphique #3, $2.75 (Sep)
Survivalist #4, $2.75 (Sep)

Hall of Heroes
Hall of Heroes Presents #2, $2.50 (Sep)

Heretic Press
Six Degrees #5, $2.95 (Sep)

Homage Studios
Strangers in Paradise Vol. 3 #1, $2.75 (Sep. 1-7)

Homemade Graphics
Fistful of Rebuttals, $3 (Sep)

Horse Press
THB #6, #7, $2.95 (Sep)

Illustration Studio
Lovely as a Lie #2, $2.95 (Sep)

Image
Shattered Image #4, $2.50 (Sep. 15-21)

K-Blamm Comics
Mataak 1996, $2.95 (Sep)

King Hell
Bratpack/Maximortal Super Special #1, $2.95 (Sep)

Kitchen Sink Press
Atomic City #3, $2.95 (Sep)

Laughing Reindeer Press
Creepsville #2,#3, $4.95 (Sep)

Mad Monkey Press
Black Raven #1, $3.95 (Sep)
Dark Town #2, $3.95 (Sep)
Magicians Village the Series #1, $3.95 (Sep)
Singapore Sam #1, $3.95 (Sep)
Witches Brew, $6.95 (hardcover, $15.95) (Sep)

Mansion Comics
Titanus #1, $2.95 (Sep)

Marvel
X-Men Megazine, $3.95 (Sep)

Maximum Press
Dark Chylde #4, $2.99 (Sep)

Millennium
Night's Children: High Noon, $2.95 (Sep)
Song of the Sirens: Earth, $2.95 (Sep)
Vigil: Eruption #2, $3.95 (Sep)
Wicked Leather & Lace Special, $2.95 (Sep)

Mojo Press
Big Bigfoot Book, $7.95 (Sep)

Mystic Comics
Araknis #4, $2.50 (Sep. 1-7)
Tribal Force #2, $2.50 (Sep)

Mythic Comics
Leitmotiv #1, $2.95 (Sep)
Stuff #1, $2.95 (Sep)

N Studios
Syndicate #5, $2.95 (Sep)

No Mercy
Sister of Mercy: When Razors Cry Crimson Tears #1, $2.50 (Sep)

Non Dairy Publishing
Concave Up #3, $2.95 (Sep)

Old Town Publishing
Dr. Wonder #5, $2.95 (Sep)

Parrot Comunications
Apple Pi #1, $1.95 (Sep)

Power Comics
Lorelei Vol. 2 #1, $2.50 (Sep)

Primal Groove Press
Top Shelf Vol.1 #4, $5 (Sep)

Raised Brow Publications
Another Day #2, $2.75 (Sep)

Rebel Games
Kami Demon-Slayer #1, $2.95 (Sep)

Retrospect Comics
Restrospect Comics Condensed #3, $2.50 (Sep)

Rog Heavy Industries
Helter Skelter #1, $2.95 (Sep)

Ruff House
Cold Blooded Vagabonds #1B, $2.50 (Sep)

Semple Comics
Captain Canuck Reborn #3, $2.50 (Sep)

Story Book Press
Portals of Elondar #1, $2.95 (Sep)

Topps
X-Files Season One #3, $3.95 (Sep. 22-28)

Ultimate Creations
Warrior #4, $2.50 (Sep. 1-7)

Vendetta Comix
Gabriel #1 Tame, $3.95 (Sep)
Junkie Mechanic #2, #3, $3.95 (Sep)

Verotik
Sunglasses after Dark #5, $2.95 (Sep)

Vision Comics
Boulder Rocks #1, $1.95 (Sep)

Wild Pig Press
Spirit of the Highwayman #2, $4.95 (Sep)

ADULT COMICS

Comico
Elementals Sex Special #3, $2.95 (Sep)

Fantagraphics/Eros
Betty by the Hour #8, $2.95 (Sep)
Pleasure Bound #3, $2.95 (Sep)
Ramba #12, $2.95 (Sep)
Road to Repentance, $24.95 (Sep)

Hardcore Studios
Sever: Devils Advocate #0, $2.95 (Sep)

Mu Press
The Good Life, $13.95 (Sep)

Re-Visionary Press
Carnal Comics True Stories: Bunny Bleu #1, $2.95 (Sep)

Rip Off Press
Tales of Shaundra, $12.95 (Sep)

Taboo Comix
Christine: Secret, $9.95 (Sep)
Private Diary/M, $9.95 (Sep)

Vendetta Comix
Not of Our Blood #3, $3.95 (Sep)

WED NOV 27 CBG

Born on this date:
Paul Guinan (1962)

THURS NOV 28 CBG

Thanksgiving — no mail delivery.

Born on this date:
Shelley Eiber
Dale Crain
Mark A. Nelson (1953)
Brian Apthorp (1955)
Jerry Ordway (1957)

FRI NOV 29 CBG

Bone exhibit begins at Words & Pictures Museum. See Calendar Notes.

Born on this date:
James Reddington
Gill Fox (1915)
Maggie Thompson (1942)
Andrea Albert (1967)

SAT NOV 30 CBG

Big Apple Comic Con begins in New York City. See Calendar Notes.

Comicon Down Under begins in Melbourne, Australia. See Calendar Notes.

Mid-Ohio-Con begins in Columbus, Ohio. See Calendar Notes.

Born on this date:
Claude St. Aubin (1951) **45** years ago
Keith Giffen (1952)
Brian Pulido (1961) **35** years ago
Matthew Kelleigh (1973)

New comics preview: Coming in December part 2 — Publishers H-Z

Hall of Heroes
Bog #3, $2.50

Illoween
Chiller #1 (of 4), $2.95
Espers #5, $2.95

Hammmer & Anvil Press
Portrait of a Young Man as a Cartoonist #2, $2.95

Harris Comics
Vampirella Lives (2 editions) #1 (of 3), $3.50
Vampirella Strikes Annual #1, $2.95

High Impact Studios
China Christmas Special, $2.95 (nude ed., $9.95)
Crystal Breeze #2, $2.95 (nude ed., $10; adult ed., $14.95)
Double Impact #0, $2.95 (nude ed., $9.95)
Gore Fest Demented Christmas Special #1, $2.95 (variant, $14.95)

Horse Press
THB Special: The Wingtip Caper #1, $2.95

Hyperactive Comics
Engine Boy: Nuts and Bolts, $3

Image Comics
Backlash #27, $2.50
Beetleborgs #2, $2.50
Big Bang Comics #7, $2.95
Bloodhunter #2, $2.95
Curse of the Spawn #4, $1.95
Friends of Maxx #3, $2.95
Gen[13] #16, $2.50
Gen[13] Bootleg #2, $2.50
Gen[13] Zine #1, $1.95
Grifter #6, $2.50
Hazard #8, $2.25
Kid Supreme #8, $2.50
Kurt Busiek's Astro City Vol.2 #5, $2.50
Labman #2, $2.95
Leave It to Chance #4, $2.50
Mars Attacks the Image Universe #1 (of 4), $2.50
Power Rangers Zeo #4, $2.50
Savage Dragon #34, $2.50
Spawn #57, $1.95
Spawn the Impaler #3, $2.95
Stormwatch #43, $2.50
Supreme #45, $2.50
Teenage Mutant Ninja Turtles #6, $2.50
Vanguard: Strange Visitors #3 (of 4), $2.95
Wetworks #24, $2.50
Wildstorm Universe '97 #2, $2.50
Wynonna Earp #1, $2.50

Kiss and Tell
Kiss & Tell #3, $2.75

Kitchen Sink Press
Crow: Wild Justice #3, $2.95
Death Rattle #6, $2.95
Snarf #16, $2.95

Kronos Komics
Greener Pastures #1, $2.50

Labyrinth Studios
Spellcaster #1, $2.95

Lightning Comics
Hellina: X-Mas in Hell #1, #1B, $2.95 (nude eds., $9.95)
Moxi: Strange Daze #2, #2B, #2C, $2.95

London Night Studios
Hellborne #3 (of 4), $3
Morbid Angel: To Hell and Back #3 (of 3), $3
Razor Uncut #30, $3
Razor Vol. 2 #3, $3
Sade/Rose & Gunn: Confederate Dead #1, $3
Ultimate Strike #1 (of 5), $3 (nude ed., $6)

Mad Monkey Press
Black Raven #2, $3.95
Dark Town #3, $3.95

Marvel Comics
Abominations #3, $1.50
Adv. of Spider-Man #11, 99¢
Adv. of the X-Men #11, 99¢
Amazing Spider-Man #420, $1.50
Avengers #4, $1.95
Cable #40, $1.95
Captain America #4, $1.95
Code of Honor #1, $5.95
Daily Bugle #3, $2.50
Daredevil #361, $1.50
Daredevil/Shi, $2.95
Deadpool #2, $1.95
Disney's Comic Hits #17, $1.50
Domino #2, $1.95
Elektra #4, $1.95
Excalibur #106, $1.95
Fantastic Four #4, $1.95
Generation X #24, $1.95
Ghost Rider #82, $1.50
Ghost Rider/Ballistic, $2.95
Ghost Rider/Cyblade, $2.95
Howard the Duck Holiday Special, $2.50
Imperial Guard #2, $1.95
Incredible Hulk #450, $2.95
Iron Man #4, $1.95
Journey into Mystery #506, $1.50
Kazar of the Savage Land, $2.50
Logan: Shadow Society, $5.95
Magneto #4, $1.95
Marvel Fanfare #6, 99¢
Marvel: Shadows & Light #1, $2.95
Marvel Universe, $2.95
Onslaught: Epilogue, $2.95
Osborn Journals #1, $2.95
Prime #15, $1.50
Professor X & The X-Men #16, 99¢
Punisher #16, $1.50
Sabretooth & Mystique #3, $1.95
Sensational Spider-Man #13, $1.95
Silver Surfer #125, $2.95
Spectacular Spider-Man #243, $1.50
Spider-Man #77, $1.95
Spider-Man: Hobgoblin Lives! #2, $2.50
Spider-Man Unlimited #15, $2.95
Spider-Man Unmasked #1, $5.95
Star Trek: Deep Space 9 #4, $1.95
Star Trek: Early Voyages #1, $2.95
Star Trek: Mirror, Mirror #1, $3.95
Star Trek: Operation Assimilation #1, $2.95
Star Trek: Starfleet Academy #3, $1.95
Star Trek: Voyager #4, $1.95
Starlord #3, $2.50
Tales of the Age of Apocalypse, $5.95
2099: World of Tomorrow #6, $2.50
Ultra Girl #2, $1.50
Ultraforce #15, $1.50
Ultraverse: Future Shock #1, $2.50
Uncanny Origins #6, 99¢
Uncanny X-Men #341, $1.95
Untold Tales of Spider-Man #18, 99¢
Venom: Tooth & Claw #3, $1.95
What If? #94, $1.50
Wolverine #110, $1.95
Wolverine Encyclopedia Vol. 2, $5.95
Xavier Institute Alumni Yearbook, $5.95
X-Factor #131, $1.95
X-Force #63, $1.95
X-Man #24, $1.95
X-Men #61, $1.95
X.S.E. #4, $1.95

Maximum Press
Asylum #10, $2.99
Avengelyne #8, $2.99
Avengelyne: Armageddon #1 (of 3), $2.99
Bionix #3 (of 3), $2.99
Blindside #3, $2.50
Footsoldiers #2, $2.75
Glory #18, $2.50
Newmen #25, $2.50
Passover #1 (of 2), $2.99
Santa the Barbarian #1, $2.99
Traveller #2 (of 3), $2.99
Youngblood #15, $2.50

Mediawarp Comics
Prisonopolis #1 (of 4), $2.75

Millennium
Canton Kid #1, $2.95 (spec. ed., $3.95)
Night's Children: Nazi, $4.95

Mojo Press
Atomic Chili, $24.95

Moonstone
Romancer, $2.95

Mt. Wilson
Elfin Romance #7, $3.25

Mu Press
Cyberwerx #4, $4.95

Mythic Comics
Last Daze of the Bat Guy #1, $2.95
Leitmotiv #2, $2.95

N Studios
Syndicate #2, #3, $2.95

NBM
Gullivera, $13.95

Ninth Circle Studios
Sonambulo: Sleep of the Just #1, #2 (of 3), $2.95

No Talent Comics
Pagers Comics Anthology #2, $3.50

Noir Press
Section 8 #9, $2.50

Nondairy Publishing
Concave Up #4, $2.95

Olyoptics
Armature #2 (of 6), $2.95

Piffle Productions
Phineus: Magician for Hire #5, $2.50

Political Comics
Adv. of Liberal Man #8, $2.95

Powder Monkey Press
Europa and the Pirate Twins #2, $2.95

Primal Groove Press
Gone Walkabout, $5

Rae Comic Co.
Noblesse Oblige Vol.2 #0, $2.95

Rat Race Comix
Hairbutt the Hippo Crime Files #3 (of 6), $2.95

Revolution Comics
Octobriana #3, $2.95

Samson Comics
Wax #1, $2.50

Scarlet Rose Productions
Variations on a Theme #5, $2.95

Scattered Matter
Spinning Rock Safaris #1, $2.95

Shanamation Studios
Pizza Man #2 (of 3), $2.95

Sheet Happies Press
Rayne Book IV, $2.50

Shocktrauma Studios
Shocktrauma Comics #1, $3.25

Sirius Comics
Akiko #10, $2.50
Dawn #5, $2.95
Demongate #8, $2.50
Fang Testament #3, $2.50
Poison Elves #19, $2.50
Primal Rage #3, $2.95
Reality Check #4, $2.95
Wandering Star #19, $2.50

Slave Pit
Slave Pit Funnies #4, $2.95

Sleeping Giant Comics
Death by Chocolate: The Metabolators, $2.50

Spider-Baby Grafix
S.R. Bissette's Tyrant #6, $3.95

Stabur Press
Animal Rights Comics #1, #2, $2.95

Studio Noir Publishing
Deadforce #3, $2.50

Symptom
Modern Grimm #1, $2.75

Thwack Pow Productions
J.A.G. #3 (of 3), $1.95

Top Cow
Ballistic/Wolverine #4 (of 8), $2.95
Darkness #2, $2.50
Weapon Zero/Silver Surfer #1 (of 8), $2.95

Topps Comics
Lady Rawhide #3, $2.95
Mars Attacks/The Savage Dragon #1 (of 4), $2.95
Mars Attacks: The Official Movie Adaptation #2 (of 2), $3.95
X-Files #25, $2.95
X-Files Season One #6, $3.95

Twist and Shout
X-Flies Bug Hunt #1, $2.95

Ultimate Creations
Warrior Winter Wonderland, $3.50

Verotik
Death Dealer #3, $6.95

Visual Assault
Sofa Jet City Crisis, $6.95

Viz Communications
Battle Angel Alita Part Seven #3 (of 8), $2.95
Bio Booster Armor Guyver Part Six #1 (of 6), $2.95
Fist of the North Star Part Four #1 (of 7), $2.95
Maison Ikkoku Part Six #5 (of 11), $2.95
Manga Vizion Vol. 2 #12, $4.95
No Need for Tenchi Part Two #2 (of 7), $2.95
Ranma 1/2 Part Six #1 (of 14), $2.95
Return of Lum Part Three #8 (of 11), $2.95
Sanctuary Part Five #10 (of 13), $3.50

Volunteer Comics
Volunteer Comics Winter Lineup '96 #2, $2.95

VR Enterprises
Tech High #2, $2.50

Zoo Arsonist Press
Young Bug #2, $2.95

Antarctic Press
Melty Feeling #2, $3.50

Bill Plympton
Sleazy Cartoons of Bill Plympton, $15

Eros Comics
Blonde: 12 Pearls #3, $2.95
Bondage Girls at War #5, $2.95
Here Come the Lovejoys #3, $2.95
Pleasure Bound #4, $2.95
Sindy Anna Moans #3, $2.95
Hot Tails, $2.95
New Bondage Fairies #2, $2.95
Sexcapades #1, $2.95

Kitchen Sink Press
Lost Girls #3, $5.95
Cherry #19, $2.95

Penthouse Comix
Penthouse Comix #19, #20, $4.95

Re-Visionary
Carnal Comics Porn Star Fantasies #9, $2.95
Carnal Comics True Stories: Jade East #1, $2.95

Shanda Fantasy Arts
Katmandu: Velites and Hoplites, $8.95

Verotik
Satanika #6, $2.95

Shipping notes and updates

• **Dark Knight 10th anniversary projects suffer delays** — DC Comics has announced that unexpected problems have arisen in its planned celebration of the 10th anniversary of *Batman: The Dark Knight Returns*. Because orders for the Dark Knight statue greatly exceeded expectations and other projects met with production delays, DC is rescheduling its line of 10th anniversary Dark Knight projects as follows:

Product	Original Ship Date	New Ship Date
Poster ("Skyline")	Nov. 6	Nov. 20
T-shirt	Nov. 13	Nov. 20
S/N Slipcase Set	Nov. 6	Nov. 27
Poster ("Lightning")	Nov. 20	Dec. 4
Hardcover	Nov. 20	Dec. 11
Statue	Nov. 13	Dec. 26

To help holiday sales of the statue, DC said it would provide retailers with an 8″ square "rain check" certificate, printed in silver and black ink on partchment stock, for each statue ordered.

• ***Emma Davenport* goes on hiatus** — Lohman Hills Press, publisher of *Emma Davenport*, has announced that issue #9, which shipped in September, will be the final issue of the bi-monthly series. In a release sent to subscribers, co-publishers Richie and Gina Prosch wrote, "We will continue to produce Emma Davenport product, but the numbering continuity and regular schedule of this volume of Emma's adventures is at an end. Unlike some small publishers, we don't feel it's fair to you to take your money and then come out with a comic book 'whenever we feel like it.' You deserve a professional commitment and a consistent schedule, whether you expect that or not."

Subscribers were given three options for the remainder of their subscriptions to the series: a refund of the remaining money; a copy of *The Windburnt Plains of Wonder*, a 170-page Emma Davenport graphic novel scheduled to ship in November; or a continuation of the subscription for the next Emma Davenport comic book whenever it is released.

Subscribers have until Dec. 31 to pick an option or they will receive a copy of the graphic novel, closing their subscription account.

• **Nov. 3-9:** This week, Maximum Press released *Supreme* #43, which was previously announced as canceled, as *Supreme New Adventures* #43. Maximum stated that most of the canceled titles will be resolicited for future release.

• **Nov. 10-16:** The following items have been added to publishers' shipping schedules for this week, in addition to those items listed in previous *CBG Calendars*.

Maximum: *Adventures of the Newmen* #22 (previously *Newmen* #22, announced as canceled)

Cancellations

The following items have been announced as canceled or postponed. If a publisher resolicits for any of these items, they will be listed again in the *CBG Calendar*.

Animagic: *High Flying Adventures of the Balloonatiks* #2 (Nov)
Brainstorm: *Pandora* #1 (Oct)
Silent Rapture #1 (Nov)
Broadway: *Fatale* #7, 8 (Nov, Dec)
Knights on Broadway #4-6 (Oct-Dec)
Star Seed #10 (Nov)
Caliber: *Dreamlands* #2 (Oct)
Dark Horse: *Grendel: Devil's Legacy* #3 (Oct)
Eyeball: *Xene* #5 (Oct)
Fantagraphics: *Biologic Show* #2 (Oct)
London Night: *Demonique* #2 (Oct)
Rose and Gunn #3 (Oct)
Sade #5(Oct)
Mediawarp: *Infochameleon: Company Cult* #1 (Oct)
Moonstone: *Chillins* (Oct)
Mythic: *Bruiser* #3 (Oct)
Grimlock #4 (Oct)
N Studios: *Syndicate* #2, #3 (Nov)
Nightrealm: *Scenturus* #3 (Oct)
Tin Cup: *Bitter Cake* #2 (Oct)
UCC: *Gin-Ryu* #6 (Oct)

Publishers

To see your comics listed here, please supply the exact shipping date for each title as soon as possible, preferably at least one month ahead of time. Send the information to: Maggie Thompson, CBG Calendar, 700 E. State St., Iola, WI 54990. The same goes for any other announcements, additions, and corrections.

EVENTS

From Page 62

F: $75., A: free. Jon White, 3333 George Busbee Pky., Kennesaw, GA 30144. PH: 770-924-3491 or 428-4980.

Dec 15 GA, Atlanta-Jonesboro. Comic Book Show & Exposition, Holiday Inn. I-75 South Exit 77 at Hwys. 19-41 at Tara Blvd., SH: 10am-5pm, T: 38-6', F: $40., A: $3. KEBco Inc., Ken Barnette, 139 Christopher Pl., Riverdale, GA 30274. PH: 770-471-6970.

ILLINOIS

Nov 21 IL, Schiller Park-Chicago. Thurs. Night Comic Book & Card Show, Howard Johnson Hotel O'Hare. Irving Park Rd. & Mannheim Rd., SH: 5:30pm-9:30pm, T: 35, F: $20., A: $1., under 6 free. Triple Play Prods., 7325 W. Irving Park Rd., Ste. 200, Chicago, IL 60634. PH: 312-625-5252 or FAX: 312-625-6849.

Nov 23 IL, Orland Park. Comic Book & Sports Card Show, Civic Center. One blk. W. of La Grange Rd. at 147th St., SH: 9am-3pm, T: 65-6', F: $30., A: $1. John Leary, 9522 West Shore Dr., Oak Lawn, IL 60453. PH: 708-423-1758.

Nov 23 IL, Chicago. Comic Book, Sports Card & Toy Show, St. Luke Church. 1500 W. Belmont, SH: 9:30am-3:30pm, T: 8', F: $15. for 1, $25. for 2, A: 50 cents. Ron, PH: 773-348-7373 or Steve, PH: 773-262-7864.

Nov 24 IL, Mt. Vernon. Ultimate Comic Book, Sports & Non-Sports Card & Racing Show, Jent Factory Outlet Mall. I-57, I-64 & Rt. 15, SH: 10am-5pm, T: 30-8', F: $15. for 1, $25. for 2, A: free. Jim Hall, 1100 Park Ave., Mt. Vernon, IL 62864. PH: 618-244-0548.

Nov 24 IL, Mt. Vernon. Comic Book, Sports Card & Racing Show, Ramada Hotel. I-57 & Rt. 15, SH: 9am-5pm, T: 25-8', F: $20., A: free. Mike Bleeks, RR 2, Enfield, IL 62835. PH: 618-963-2002.

Dec 7 IL, Waukegan. Comic Book & Collectable Show, Bertrand Bowling Lanes. 2616 Washington St., SH: 10am-3pm, T: 20-8', F: $15., A: free. Jim Libasci, PO Box 8822, Waukegan, IL 60079. PH: 847-336-9963 or 336-5002.

Dec 8 IL, Mt. Vernon. Ultimate Comic Book, Sports & Non-Sports Card & Racing Show, Jent Factory Outlet Mall. I-57, I-64 & Rt. 15, SH: 10am-5pm, T: 30-8', F: $15. for 1, $25. for 2, A: free. Jim Hall, 1100 Park Ave., Mt. Vernon, IL 62864. PH: 618-244-0548.

Dec 8 IL, Berwyn. Comic Book & Sports Card Show, Sokol Berwyn. 6445 W. 27th Place, SH: 9am-2pm, T: 30-8', F: $20., A: free. Jeff Mallers, 1635 Clemens Rd., Darien, IL 60559. PH: 708-964-8608.

Dec 8 IL, Orland Park. Comic Book & Sports Card Show, Civic Center. 147th St. (1 blk. W. of La Grange Rd.), SH: 9am-3pm, T: 85-6', F: $35., A: $1. John Leary, 9522 West Shore Dr., Oak Lawn, IL 60453. PH: 708-423-1758.

Dec 8 IL, Springfield. Comicon, Jaycee Activity Centre. 2525 S. 12th St., near the Bunn Park Gold Course, T: 18, F: $25. for 1, $45. for 2. Alan Morton, PH: 847-502-3857 or 309-657-1599.

Dec 13 IL, Schiller Park-Chicago. Fri. Night Comic Book & Sports Card Show, Howard Johnson Hotel O'Hare. Irving Park Rd. & Mannheim Rd., SH: 6pm-10pm, T: 35, F: $25., A: $1., under 6 free. Triple Play Prods., 7325 W. Irving Park Rd., Ste. 200, Chicago, IL 60634. PH: 312-625-5252 or FAX: 312-625-6849.

Dec 15 IL, Peoria. Comicon, Signature Inn. 4112 Brandywine Dr., I-74, Exit 89 War Memorial, T: 19, F: $30. for 1, $50. for 2. Alan Morton, PH: 847-502-3857 or 309-657-1599.

Dec 15 IL, Springfield. Comic Book & Sports Card Show, Ramada Inn South Plaza. 625 E. St. Joseph, SH: 9am-4pm, T: 50-6', F: $27., A: free. Ron Hull, 2457 Griffiths, Springfield, IL 62702. PH: 217-523-3598.

Dec 15 IL, Joliet. Comic Book & Sports Card Show, Holiday Inn. I-80 & Larkin Ave., SH: 9am-3pm, T: 40-8', F: $25. for 1, $45. for 2, A: $1. Kard King, John or Ken, 645 N. LaGrange Rd., Frankfort, IL 60423. PH: 815-464-1994 or 630-996-2022.

INDIANA

Nov 22 IN, Highland. Comic Book & Sports Card Show, Lincoln Center. 2450 Lincoln, SH: 6pm-9:30pm, 16 vendors, T: 6', F: $15. for 2, A: free. Kitty Watson, 2450 Lincoln St., Highland, IN 46322. PH: 219-838-0114 (8am-10pm).

Nov 23-24 IN, Hammond. "Athletic Scholorship Comic Book & Sports Card Show", Purdue Univ. Calumets Gym. 2300 173rd St. & Indianapolis Blvd., I-80/94 Exit 2, N. 2 blks. SH: 10am-4pm, T: 75-8', F: $50., A: $2., $1. kids. Grand Slam Promos., Joe J. Jurek, PO Box 201, Whiting, IN 46394. PH: 219-659-4947 (24 hrs.).

Nov 23-24 IN, Ft. Wayne. Comic Book Show, Southtown Mall. US 27-33 South, SH: Sat. 10am-9pm, Sun. 11am-5pm, T: 40-50, F: $75., A: free. G&S "Ex-Change", Gene Haberstich, PO Box 908, Goshen, IN 46527. PH: 219-533-1887.

Nov 29-Dec 1 IN, Ft. Wayne. Comic Book Show, Southtown Mall. US 27-33 South, SH: Fri. & Sat. 9am-9pm, Sun. 11am-5pm, T: 40-50, F: $100., A: free. G&S "Ex-Change", Gene Haberstich, PO Box 908, Goshen, IN 46527. PH: 219-533-1887.

Nov 30 IN, Michigan City. Comic Book & Sports Card Show, Franklin Miller American Legion Post #37. 756 E. US Hwv. 20, I-94, Exit 34B, 1/2 mi. E. of Marquette Mall, SH: 9:30am-2:30pm, T: 50-8', F: $20. for 1, $35. for 2, A: free. Grand Slam Promos., Joe J. Jurek, PO Box 201, Whiting, IN 46394. PH: 219-659-4947 (24 hrs.).

Dec 1 IN, Indianapolis. Comic Book, Toy, Magic & Animation Show, Holiday Inn-East. 6990 E. 21st St. (Shadeland Ave., Exit off I-70 or I-465)SH: 10:30am-4:30pm, T: 90, F: $70., A: $4., age 9 & under free. Ash Comics & Shows, Andy & Diane Holzman, 1947 Bechtel Rd., Indianapolis, IN 46260. PH: 317-334-0173 or 824-9602.

Dec 1 IN, Hammond. Comic Book & Sports Card Show, American Inn. 4000 Calumet Ave. (I-90 Exit 5) I-80/94 Exit 1, go N. 6 miles. SH: 9:30am-2:30pm, T: 50-6', F: $20. for 1, $35. for 2, A: $1. Grand Slam Promos., Joe J. Jurek, PO Box 201, Whiting, IN 46394. PH: 219-659-4947 (24 hrs.).

Dec 7 IN, Marion. Comic Book & BB Card Show, Grant Cty. 4-H Fairgrounds. 4 miles W. of I-69 (Exit 64) on SR #18, SH: 10am-5pm, T: 30-10', F: $30., A: free. Casey Caimens, 1341 Gillispie St., Marion, IN 46952. PH: 317-668-1159 (shop) or 662-8268.

Dec 7 IN, Crown Point. Comic Book, Sports & Non-Sports Card, Toy, Magic Card & Collectibles Show, Lake Co. Fairgrounds, 4-H Bldg. SH: 10am-4pm, T: 50-8', F: $19.50 prepaid, $25. at show, A: $2. adults, 10 & under $1. Atlantis Productions, Tom Grabowski, 2654 Forest Park Dr., Dyer, IN 46311. PH: 219-322-1627 or 662-3900.

Dec 7-8 IN, Ft. Wayne. Multi-Hobby Show, Southtown Mall. US 27-33 South, SH: Sat. 9:30am-9:30pm, Sun. 12noon-5pm, T: 30, F: $75., A: free. G&S "Ex-Change", Gene Haberstich, PO Box 908, Goshen, IN 46527. PH: 219-533-1887 10am-midnite.

Dec 8 IN, Fort Wayne. Summit City Comic-Con, Ramada Inn. Illinois Rd., I-69, Exit 105A on R., SH: 10am-4pm, T: 30, F: $40. for 1, $100. for 3, A: $2. SG Promos., Shilo Grube, PH: 219-430-1765.

Dec 8 IN, Chesterton. Comic Book & Sports Card Show, Indian Oak Inn Resort. 528 Indian Boundary Rd., I-94, Exit 26, SR 49, SH: 9:30am-2:30pm, T: 40-6', F: $20. for 1, $35. for 2, A: $1. Grand Slam Promos., Joe Jurek, PO Box 201, Whiting, IN 46394. PH: 219-659-4947 24 hrs.

Dec 14-15 IN, South Bend. Comic Book, Sports Card, Coin, Racing & Collectibles Show, North Village Mall. US 31-33 North, SH: Sat. 9am-9pm, Sun. 11am-5pm. PH: 219-277-3020.

Dec 14 IN, Hammond. Comic Book, Sports & Non-Sports Card, Toy, Magic Card & Collectibles Show, F.O.P. #51. 7527 Kennedy Ave. (I-80 & Kennedy N. Exit), SH: 9:30am-2:30pm, T: 28-8', F: $19.50 prepaid, $25. at show, A: $1. adults, 10 & under 50 cents. Atlantis Productions, Tom Grabowski, 2654 Forest Park Dr., Dyer, IN 46311. PH: 219-322-1627 or 662-3900.

Dec 14-15 IN, Ft. Wayne. Multi-Hobby Show, Southtown Mall. US 27-33 South, SH: Sat. 9:30am-9:30pm, Sun. 12noon-5pm, T: 30, F: $75., A: free. G&S "Ex-Change", Gene Haberstich, PO Box 908, Goshen, IN 46527. PH: 219-533-1887 10am-midnite.

Dec 15 IN, Valparaiso. Comic Book & Sports Card Show, Nat'l. Guard Armory. 1502 Linwood Ave. & Rt. 30 (across from Valparaiso Univ.), SH: 9:30am-2:30pm, T: 50-8', F: $25. for 1, $40. for 2, A: $1. Grand Slam Promos., Joe Jurek, PO Box 201, Whiting, IN 46394. PH: 219-659-4947 24 hrs.

Dec 16-20 IN, Ft. Wayne. Multi-Hobby Show, Southtown Mall. US 27-33 South, SH: Mon.-Fri. 9:30am-9:30pm, T: 30, F: $125., A: free. G&S "Ex-Change", Gene Haberstich, PO Box 908, Goshen, IN 46527. PH: 219-533-1887 10am-midnite.

IOWA

Nov 29-30 IA, Davenport. Quad Cities Comic Book, Non-Sport & Toy Collectors Extravaganza, Mississippi Valley Fairgrounds Expo Ctr. SH: Fri. & Sat. 10am-4pm, T: 100, F: $50. for 1, $35. for add'l. Vince Jones, PO Box 172, Davenport, IA 52805. PH: 319-386-5763.

Dec 8 IA, Bettendorf. Comic Book, Sports Card & Racing Collectibles Show, Holiday Inn. Middle Rd. Exit off I-74, SH: 10am-4pm, T: 35-6' & 8', F: $25. for 1st, $20. ea. add'l., A: $1. Rich Fulow, 2326 E. Pleasant St., Davenport, IA 52803. PH: 319-326-1784.

Dec 14-15 IA, Davenport. Quad Cities Comic Book, Non-Sport & Toy Collectors Extravaganza, Mississippi Valley Fairgrounds Expo Ctr. SH: Sat. & Sun. 10am-4pm, T: 100, F: $50. for 1, $35. for add'l. Vince Jones, PO Box 172, Davenport, IA 52805. PH: 319-386-5763.

KANSAS

Nov 22-24 KS, Wichita. Foxfire '96 Comic Book, Sports Card & Magic Gaming, Cessna Activity Ctr. 2744 S. George Washington Blvd., SH: Fri. 3pm-9pm, Sat. 10am-7pm, Sun. 10am-5pm, T: 40-8', F: $80., A: $1., 12 & under free. Young Fox Prods., Edward Fox, 817 W. 34th St. S., Wichita, KS 67217. PH: 316-522-5331.

KENTUCKY

Nov 23 KY, Louisville. Comic Book, Sports Card & Collectables Show, Holiday Inn South. 3317 Fern Valley Rd., Exit 128 off I-65, SH: 10am-4pm, T: 35-6', F: $50., A: $2. A.L.A.S.A.C. Promos., PO Box 281, Vienna, OH 44473. PH: 330-609-5207.

Nov 30-Dec 1 KY, Madisonville. Comic Book & Sports Card Show, Parkway Plaza Mall. Madison Square Ave., SH: mall hours, T: 30-6', F: $30.-$50., A: free. Fox Hobby, 320 Pulaski St., Lawrenceburg, TN 38464. PH: 615-766-1168.

Dec 7 KY, Lexington. Comic Book & Sports Card Show, Kentucky Inn. 505 Waller Ave., SH: 9am-6pm, T: 30, F: $35., A: free. Shelby Tussey, PH: 606-223-5359.

Dec 7-8 KY, Madisonville. Comic Book & Sports Card Show, Parkway Plaza Mall. Madison Square Ave., SH: mall hours, T: 30-6', F: $30.-$50., A: free. Fox Hobby, 320 Pulaski St., Lawrenceburg, TN 38464. PH: 615-766-1168.

Dec 14-15 KY, Madisonville. Comic Book & Sports Card Show, Parkway Plaza Mall. Madison Square Ave., SH: mall hours, T: 30-6', F: $30.-$50., A: free. Fox Hobby, 320 Pulaski St., Lawrenceburg, TN 38464. PH: 615-766-1168.

Dec 20-22 KY, Madisonville. Comic Book & Sports Card Show, Parkway Plaza Mall. Madison Square Ave., SH: mall hours, T: 30-6', F: $30.-$50., A: free. Fox Hobby, 320 Pulaski St., Lawrenceburg, TN 38464. PH: 615-766-1168.

LOUISIANA

Nov 23 LA, Shreveport. Comic Book & Sports Card Show, Mall St. Vincent. 1133 St. Vincent Ave., SH: 10am-6pm, T: 15-8', F: $60., A: free. RK Mall Shows, Rick Koury, 4104 Leon Dr., Alexandria, LA 71303. PH: 318-487-8170 or 443-0322.

Nov 24 LA, Lafayette. Comic Book & Sports Card Show, Holiday Inn Holidome. 2032 NE Evangeline Thwy., SH: 10am-5pm, T: 20-6', F: $45., A: $1.50. Home Plate Promos., Mark Hlavinka, PO Box 441442, Houston, TX 77244. PH: 713-293-8676.

Dec 1 LA, Baton Rouge. Comic Book & Sports Card Show, Holiday Inn South. I-12 & Airline Hwy., SH: 10am-5:30pm, T: 40, F: $45.-$55., A: $1.50. Tony Barcellona, 789 S. Vaughn St. #42, Brusly, LA 70719. PH: 504-749-9596.

Dec 14 LA, Shreveport. Comic Book & Sports Card Show, Mall St. Vincent. 1133 St. Vincent Ave., SH: 10am-6pm, T: 18-8', F: $60., A: free. Rick Koury, 4104 Leon Dr., Alexandria, LA 71303.

Dec 15 LA, Lafayette. Comic Book & Sports Card Show, Holiday Inn Holidome. SH: 10am-5pm, T: 20-6', F: $45., A: $1.50. Home Plate Promos., Mark Hlavinka, PO Box 441442, Houston, TX 77244. PH: 713-293-8676.

MARYLAND

Nov 24 MD, Baltimore. Comic Book & Non-Sports Card Show, Days Hotel. I-83, Exit 17, Timonium, SH: 10am-4pm. Jubilee Enterprises, 11910 Asbury Dr., Ft. Washington, MD 20744. PH: 301-292-4587 or FAX: 301-203-0159.

Nov 30 MD, Towson. Comic Book & BB Card Show, Holiday Inn. Exit 29 off 695 (Cromwell Bridge Rd.), SH: 10am-4pm, T: 30-6', F: $35., A: $1. Jay's Promos., Jay Grabowski, 4409 Vale Dr., Baltimore, MD 21236. PH: 410-529-1624.

Dec 6-8 MD, Cockeysville. Comic Book & BB Card Show, Hunt Valley Mall. I-83, Exit 20-A, Shawan Rd., SH: mall hrs., T: 55-8', F: $110., A: free. Jay's Promos., Jay Grabowski, 4409 Vale Dr., Baltimore, MD 21236. PH: 410-529-1624.

Dec 14 MD, Silver Spring. Comic Book & Non-Sports Card Show, Armory Place. 925 Wayne Ave., US 495, Exit 30B, SH: 10am-4pm. Jubilee Enterprises, 11910 Asbury Dr., Ft. Washington, MD 20744. PH: 301-292-4587 or FAX: 301-203-0159.

MASSACHUSETTS

Nov 22-24 MA, Billerica. Comic Book & Sports Card Show, Mall. Rt. 3 Exit 27, Rt. 3A, 480 Boston Rd., SH: mall hours, A: free. Annie's Book Stop, Bill Gouvalaris, 661 Salem ST., Malden, MA 02148. PH: 617-324-5764.

Dec 8 MA, Boston. RedCon, Colonnade Hotel. 120 Huntington Ave., SH: 10am-4pm, T: 60, F: $55., A: $3., ladies free before 11, $2. after, under 10 free. House of Scorpius, 3227 Washington St. #1, Jamaica Plain, MA 02130. PH: 617-299-9415.

MICHIGAN

Nov 22-24 MI, Roseville. Comic Book, Sports Card & Collectibles Show, Towne Ctr. 12 Mile & Gratiot, SH: Fri. 3pm-8pm, Sat. 10am-8pm, Sun. 11am-4pm, T: 70-8', F: $40., A: free. Rick Behar, 710 W. 11 Mile Rd., Ste. 150, Royal Oak, MI 48067. PH: 810-775-8831.

Nov 23 MI, Muskegon. Comic Book Show, Park Ron Mall. SH: 10am-4pm, T: 8', F: $35. Paul Lange, PH: 616-733-0433.

Nov 23 MI, Monroe. Comic Book, Sports Cards, Toys & Collectibles Show, Jefferson High School. 5707 Williams Rd., SH: 10am-4pm, F: $15., A: 25¢. PH: 313-289-3531.

Nov 24 MI, Livonia. X-Trava Con Comic Book Show, K of C Hall. 19801 Farmington Rd. (bet. 7 Mile & 8 Mile Rd.), SH: 10am-4pm, T: 45-8', F: $40. ($35. in adv.), A: $2. Motor City Conventions, Michael Goldman, 19785 W. 12 Mile Rd., Ste. 231, Southfield, MI 48076. PH: 810-350-2633.

Nov 24 MI, Roseville. Collector's Toy & Modeler Show, VFW Hall. 25671 Gratiot, 10 1/2 & Gratiot, SH: 9am-3pm, A: $3., under 12 free. Classic Prod., Joseph Pellegrino, PH: 810-792-9461 or 775-3289. John Rogers, PH: 810-939-4205.

Dec 1 MI, Livonia. Collector Mania Show, K of C Hall. 19801 Farmington Rd. (bet. 7 & 8 Mile), SH: 9am-3pm. Classic Prod., Joseph Pellegrino, PH: 810-792-9461 or 775-3289. John Rogers, PH: 810-939-4205.

Dec 1 MI, Sault Ste. Marie. Comic Book & Sports Card Show, Ramada Inn. I-75 Business Spur, SH: 10am-4pm, T: 20-8', F: $25., A: free. Tim McClenny, 3261 Sun Glo Dr., Sault Ste. Marie, MI 49783. PH: 906-632-8773 or Lori, PH: 906-632-8161.

Dec 6-8 MI, Roseville. Comic Book, Sports Card & Collectibles Show, Roseville Towne Ctr. 12 Mile & Gratiot, SH: Fri. 3pm-8pm, Sat. 10am-8pm, Sun. 11am-4pm, T: 70-8', F: $25.-$40., A: free. Rick Behar, 710 W. 11 Mile Rd., Ste. 150, Royal Oak, MI 48067. PH: 810-775-8831 or PH: 810-557-1529.

Dec 6-7 MI, Traverse City. Comic Book & Sports Card Show, Howe Ice Arena. 1125 W. Civic Ctr., SH: Fri. 5pm-10pm, Sat. 10am-5pm, T: 35-8', F: $50., A: free. Dee O'Brein, 426 Alice Ln., Traverse City, MI 49684. PH: 616-943-4918.

Dec 7 MI, Muskegon. Comic Book & Sports Card Show, Northway Lanes. 1751 Evanston Ave., US 31 to Laketon Ave. Exit, (1 blk. NE), SH: 9:30am-3:30pm, T: 35, F: $22.50. Jim, PH: 616-846-5743 (after 5pm).

Dec 7 MI, Marquette. Comic Book & Sports Card Show, Mall. 2025 US 41 W., SH: 10am-6pm, T: 15-8', F: $20., A: free. Tim McClenny, 3261 Sun Glo Dr., Sault Ste. Marie, MI 49783. PH: 906-632-8773 or 228-7199.

Dec 8 MI, Royal Oak. Encore-Con Comic Book Show, American Legion Hall. 1815 Rochester Rd. (corner of 12 mi. & Rochester Rd.), SH: 10am-4pm, T: 45-8', F: $40. ($35. in adv.), A: $2. Motor City Conventions, 19785 W. 12 Mile Rd., Ste. 231, Southfield, MI 48076. PH: 810-350-2633 or FAX: 810-354-3181.

(EVENTS Continues on Page 93)

THE SPIRIT   *WHO KILLED COX ROBIN #4*   WILL EISNER

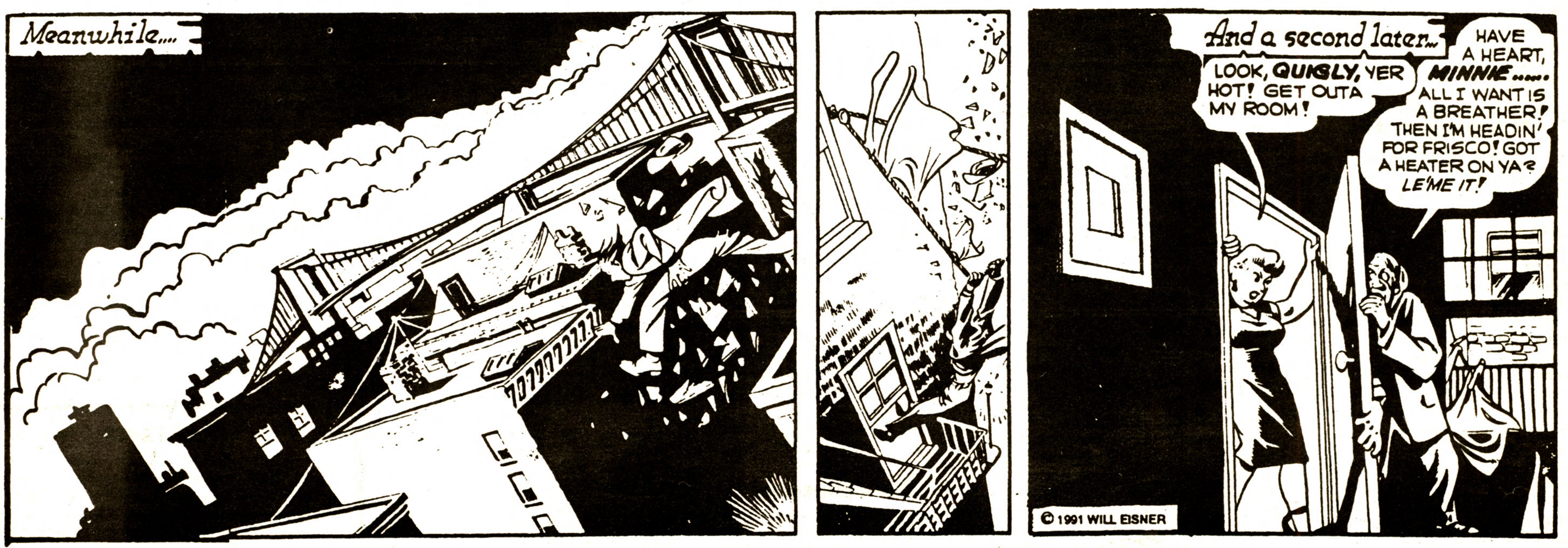

The Spirit is available from good comics shops everywhere. If your comics shop doesn't carry it, send for a free 64-page catalog listing all of The Spirit comics, Will Eisner graphic novels, and tons of other items from Kitchen Sink Press, 320 Riverside Drive, Northampton, MA 01060 or by calling (800) 365-7465.

COMIC SHOP DIRECTORY

The following is a listing of comic shops across the country, arranged by state. Be sure to mention that you saw it in CBG!

Retailers listed in bold sell Comics Buyer's Guide in their stores. For information on how you can sell Comics Buyer's Guide in your store contact your Comics Distributor or our Bulk Sales Department at 715-445-2214.

The stores bearing the CBRI Logos are members of the Comic Book Retailers International and follow the CBRI code of ethics. When shopping at these stores you can be assured of professional help by a knowledgeable salesperson, with the customers' satisfaction our number one priority.

Stores interested in becoming CBRI Members and being listed in this section should call 516-794-9129 if located in New York, 908-572-6930 if located in New Jersey, and 215-742-3611 if located in the Delaware Valley area. California stores bearing the BACR logos are members of the Bay Area Comics Retailer Association. Stores interested in becoming members and being listed in this section should call 510-825-5410.

ALABAMA

Comic Shop, The
502 Andrew Jackson Way
Huntsville, AL 35801
205-536-5186
Offering the best in comics and games.

ARIZONA

Lost Dutchman
747 W. Camelback Rd
Phoenix, AZ 85013
Phone/FAX: 602-263-5249
EMail: LDCOMICS@NETZONE.COM
Store Hours: 10-7p Daily.
50,000 + Silver Age Comics: Stop by for coffee.

CALIFORNIA

Look For BACR Listings In This Area.

A-1 Comics
5800 Madison Ave. W
Sacramento, CA 95841
916-331-9203
Northern California's Finest Back Issue Selection. Specializing In Golden Age & Silver Age! Buy • Sell • Trade.

Another World Comics
1615 Colorado Blvd.
Los Angeles, CA 90041
213-257-7757
Serving Los Angeles For Almost Two Decades!

Atlantis Fantasyworld
1020 Cedar St.
Santa Cruz, CA 95060
408-426-0158 • FAX: 408-426-9146
"Visit Atlantis . . . Find Your Fantasy"
Since 1976

Clay's Comics
http://www.webcom. com/clays
1018 "B" Street
Hayward, CA 94541
510-733-9633
Open 7 Days. Mail Order Available.

CALIFORNIA

Comics And Da-Kind
974 Geneva Ave.
San Francisco, CA 94112
415-337-5821
Creating a space for you on Geneva Ave. (between Mission & Paris Sts.)

Comics And Da-Kind
1653 Noriega Street
San Francisco, CA 94122
415-753-3037
Creating A Space For You Since 1982.

Comics On Parade
933 State Street
Santa Barbara, CA 93101
805-965-2400
Comics, Games, Magic, Japanese Animation, Trading Cards & Gifts. The Area's Best For Service, Selection & Price.

Comic Relief At Berkeley
2138 University Ave.
Berkeley, CA 94704
510-843-5002
"The Comic Store I've Always Dreamed About" N. Gaiman

Dr. Comics & Mr. Games
4014 Piedmont Avenue
Oakland, CA 94611
510-601-7800
Helping People To Rediscover Their Childhood With Comics, Games And Other "NEAT STUFF"™

Fantasy Books & Games
2247 First Street
Livermore, CA 94550
510-449-5233
Comics, Graphic Novels, Games & Trading Cards - The Most Complete Selection In The Bay Area.

Fantasy Books & Games
404 Mendocino Ave.
Santa Rosa, CA 95401
707-576-7754
Comics, Graphic Novels, Games & Trading Cards - The Bay Area's Largest Store.

Flying Colors
2980 Treat Blvd.
Oak Grove Road
Concord, CA 94518
510-825-5410
The Super - Sensory Experience For Comic Book Fans. Open 7 Days A Week.

HB Comics & Cards
2207 Main Street, #G24
Huntington Beach, CA 92648
714-374-4482
Catch Us On The Internet http://www.anawave.com/ hbcomics

DELAWARE

Captain Blue Hen Comics & Cards
280 East Main Street
Newark, DE 19711
302-737-3434
Serving Delaware Since 1980.

FLORIDA

Coliseum of Comics
4105 S. Orange Blossom Trail (441)
Orlando, FL 32839
407-422-5757 • 407-422-9168
Open 7 days. Close to all major central Florida attractions.

Coliseum of Comics
1180 E. Vine Street (192)
Kissimmee, FL 34744
407-870-5322 • 407-422-9168
Open 7 days. Close to all major central Florida attractions.

Comic Source, Inc.
73 S. Federal Hwy. (2 blks. So. of Cartoon Museum)
Boca Raton, FL 33432
561-395-7135 · http://www.Thecomicsource.com
Wide Selection * Mainstream & Alternative * Comics * Cards * Games * Supplies * Open Late! "When You Want Comics, Go To The Source — Comic Source." (VISA, MC, Discover)

South Miami Comics
6927 Red Road
Coral Gables, FL 33143
305-665-4020 • 800-826-3089
Specializing In Superb Quality Golden And Silver Age.

ILLINOIS

Atlas Comics
4735 N. Cumberland
Norridge, IL 60656
708-453-2110
Chicago's largest selection of back issues to browse through. Over 150,000 in stock!

Graham Crackers Comics
261 E. Indian Trail Rd.
Aurora, IL 60505
708-897-6622
"The Graham Crackers Dynasty Starts Here!"

Graham Crackers Comics
369 W. Army Trail Rd.
Bloomingdale, IL 60108
708-894-8810
The Midwest's Coolest Comic Shoppes!"

Graham Crackers Comics
120 N. Bolingbrook Dr.
Bolingbrook, IL 60440
708-739-6810
"Wouldn't You Like Some Nice & Fresh Comics?"

Graham Crackers Comics
7511 Lemont Rd. Suite 190
Darien, IL 60561
708-910-5059
"It's More Fun To Shop At Graham Crackers Now More Than Ever!"

ILLINOIS

Graham Crackers Comics
5232 S. Main St.
Downers Grove, IL 60515
708-852-1810
"Got A Computer And A Modem? So Do We! Write Us At GrmCrakers@aol.com."

Graham Crackers Comics
650 Roosevelt Rd. #1021
Glen Ellyn, IL 60137
708-469-6141
"Graham Crackers - You Just Can't Stop Us! Or Our Comics Hotline: 708-852-1808!"

Graham Crackers Comics, Ltd.
5 E. Chicago Ave.
Naperville, IL 60540
708-355-4310

Graham Crackers Comics
108 E. Main St.
St. Charles, IL 60174
708-584-0610
"Shop At Graham Crackers - We're Just So Cool!"

Graham Crackers Comics
177 Rice Lake Square
Wheaton, IL 60187
708-668-1350
"Graham Crackers: There's No Greater Comic Shopping Experience."

Keith's Komix Inc.
528 S. Roselle Rd.
Schaumburg, IL 60193
847-534-9436 • FAX: 847-534-9454
Specializing in new comics, back issue, toys, cards and friendly service. Open 7 days a week.

Moondog's, Inc.
Corporate Offices
919 N. Michigan Ave.
Suite 3400
Chicago, IL 60611
312-482-9006 • FAX: 312-482-8557

Paper Escape, The
205 West First St.
Dixon, IL 61021
815-284-7567
New & Back Issue Comics, Paperbacks, Trading Cards, Games & Accessories.

Tomorrow Is Yesterday, Inc.
5600 N. Second St.
Rockford, IL 61111
815-633-0330
Huge Selection! Comics, Back Issues, Games, Books, Cards! Mail Order!

KENTUCKY

Great Escape, The
2433 Bardstown Rd.
Louisville, KY 40205
502-456-2216
Louisville's Only Full Service Comic Book Store.

Pac-Rat's Inc.
Greenwood Station
1051 Bryant Way
Bowling Green, KY 42103
502-782-8092
Widest Selection Of Comics Within 50 Miles. Open Every Day.

MARYLAND

Adventure Comics
1055 Rockville Pike
Rockville, MD 20852
301-251-2888
Located In The TALBOT Center. Rockville's Premier Comic Entertainment Store!

Kluttered Kloset
33 Damascus Center
Damascus, MD 20872
301-253-9272
Comics-Cards-Star Wars-Much More. Open 10-9, 7 days/week. Write: kluttered@aol.com

MICHIGAN

Amazing Book Store, Inc.
3718 Richfield Rd.
Flint, MI 48506
810-736-3025
Since 1982 Offering Discounts On New And Tons of Back Issues, Most Independents, Subscription Service.

Dave's Comics & Collectibles
407 S. Washington
Royal Oak, MI 48067
(810) 548-1230 Open 7 Days In Row!
Michigan's Biggest/Best Inventory! New/Old + UG/ALT Comics, Movie/TV Mags, Toys, Action Figures, Non-Sport Cards, BLBs, Etc.

Dave's II Comics & Collectibles
623 E. William
Ann Arbor, MI 48104
(313) 665-6969
Open All 7 Days! The Super Service Stores! Free Pulls, Generous Discounts, Huge Selections! Check Out Our New/Improved Graphic Novel/TPB Section.

MINNESOTA

Comic Book College
3151 Hennepin Av S
Minneapolis, MN 55408
612-822-2309
New comics, old comics, special orders, subscriptions, Cyber Campus address http://www.comicopolis.com

DreamHaven Books & Comics
1309 4th St., SE
Minneapolis, MN 55414
612-379-8924
Our original store still carries the largest selections of comics, sci-fi, and games.

DreamHaven Books & Comics
912 W. Lake St.
Minneapolis, MN 55408
612-823-6161
The Twin Cities' largest and most complete comic book store. Open 7 days.

Midway Book & Comic
1579 University Ave (at Snelling Ave.)
St. Paul, MN 55104
612-644-7605
Golden & Silver Age Comics - Bought & Sold - 31 years same location.

Nostalgia Zone
3149 1/2 Hennepin Ave. S.
Minneapolis, MN 55408
612-822-2806
Twin Cities Finest Selection Of Back Issue, Silver and Golden Age Comics. Giant Catalog only $1.

MISSISSIPPI

Diversions Games And Comics
1670 G Pass Road *G
Biloxi, MS 39531
601-374-6632
Comics, Toys, Games & Cards - Oldest & Newest Biggest & Best in Mississippi - Near Kessler.

COMIC SHOP DIRECTORY

MISSOURI

Not Just Comix
339 W. Main Street
Park Hills, MO 63601
573-431-4587
Full Line Of Comics. Opened Tuesday Through Saturday. Write About Our 30% Off Mail Order.

NEVADA

Silver Cactus Comics
560 N. Nellis Blvd., Suite E8/9
Las Vegas, NV 89110
702-438-4408
New & Old Comics, Non Sports Cards, Models, Games, Posters & T-shirts, MC/VISA/Discover Accepted.

NEW JERSEY

Look For CBRI Listings For This Area.

Amazing Heroes
960 Stuyvesant Ave.
Union, NJ 07083
908-687-4338
Hrs. M-F 12-8, Sat. 11-6, Sun. 12-5, Easy Access From Rt. 22 & GSP.

The Comic Books Shop
Route 15 South
Lakeside Shopping Center
Lake Hopatcong, NJ 07849
800-290-8688

Eldorado Comics
Cross Country Plaza
2110 E. Rt. 70
Cherry Hill, NJ 08034
609-489-1199 • 609-489-8727
Specializing in hard-to-find comics, Silver Age to present. Subscription service, Toys, Non-Sports Cards, Supplies, and much more. Open Monday thru Saturday. VISA/MC. Mail order available. We buy comics and related items.

Paradox Comics
269 Ridge Rd.
North Arlington, NJ 07031
201 998-1212
Silver Age to Present Comics. Open 7 days. Always "More For Less".

Steve's Comic Relief
165 Mercer Mall
Lawrenceville, NJ 08648
609-452-7548
Large selection & good cheer.

Steve's Comic Relief
12 Heritage Square
Delran, NJ 08075
609-461-1770
Large selection & good cheer.

NEW YORK

Look For CBRI Listings For This Area.

Bailey's Comics
237 S. Wellwood Ave.
Lindenhurst, NY 11757
516-427-5929
"Comics, Gaming Models, T-Shirts and A Whole Lot More.

Best Comics Distribution Center
252-02 Northern Blvd.
Little Neck, NY 11362
718-279-2099
New, Silver, Golden Age, Trading Cards, And Action Figures. Discounts - Open 7 Days, VISA/MasterCard. Buy & Sell Ltd. Ed. Statues.

Chameleon Comics & Cards
36-59 Main St.
(Near Shea Stadium)
Flushing, NY 11354
718-461-4675
Open Every Day At 11 A.M. State Of The Art Computerized Subscription Service Up To 40% Off. Accepts Orders Directly From Preview Magazine. Great Selection At Super Low Price.

NEW YORK

Chameleon Comics & Cards
3 Maiden Lane
(Near Wall Street Area)
New York, NY 10038
212-587-3411
Computerized Subscription Service, Full Line Of Supplies, Non-Sports And Sports Cards, And Comics From Every Publisher.

Fourth World Comics
35 Route 111
Smithtown, NY 11787
516-366-4440
The Best Comic Store On Long Island

Funny Business Comic, Ltd.
660B Amsterdam Ave.
(92nd St.)
New York City, NY 10025
212-799-9477 • FAX: 212-501-8294
Over 500,000 In Stock, Current, Recent, Silver-Age, Non-Sports Cards, 10% Discount With This Listing.

Jim Hanley's Universe
14 W. 33rd St.
Opposite the Empire State Building
New York, NY 10001
212-268-7088
"Jim Hanley's Universe Owes Me Money!" - Evan Dorkin (Pirate Corp$)

Jim Hanley's Universe, Ltd.
350 New Dorp Lane
Staten Island, NY 10306
718-351-6299
". . . What A Modern Comics Store Should Be!" Max Allan Collins

Long Island Comics
1675 Sunrise Hwy.
Bay Shore, NY 11706
516-665-4342
Long Island's Oldest & Largest Comics Store. 200,000 Back Issues; Free Subscription Service For New Comics.

Village Comics
214 Sullivan Street, New York, NY 10012
212-777-2770 • FAX: 212-475-9727
A more complete variety than anywhere else! A tremendous selection. Huge Adults Only Section ... Catalog Available.

Wizard World, Inc.
51 Rockland Center
Nanuet, NY 10954
914-624-2224 • FAX: 914-624-1220
Comics - Cards - Games - Toys
"The Niftiest Place On Earth!"

OHIO

Look For CBRI Listings In This Area.

B & L Comics, Cards & Nostalgia
5591 Ridge Rd.
Parma, OH 44129
216-886-3077
20 Minutes From Rock & Roll Hall Of Fame In Cleveland's Largest Suburb. Large Selection.

British Papermill
5733 Brice Outlet Mall
Columbus, OH 43232
614-577-0220
Action Figures, Comics 40's-90's, Star Wars, Star Trek, Toys, Hot Wheels, Corgi, GI Joe & More.

PENNSYLVANIA

Look For CBRI Listings In This Area.

Brave New Worlds
300 Old York Road
Jenkintown, PA 19046
215-887-3335
New And Old Toys, Non-Sports Cards, Shirts, Posters, And Japanimation For Rental And Sale.

PENNSYLVANIA

Claude's Comics
59 South York Road
Hatboro, PA 19040
215-67-COMIC
Owner-Operated Means The Doggone Best In Service, Selection And Savings.

Comicards
8110 Bustleton Avenue
Philadelphia, PA 19152
215-742-3611
Delaware Valley's Comic Book And Video Game Store.

Comic Collection And Compact Disc
931 Bustleton & Street Roads
Feasterville, PA 19053
215-357-3332
We Buy All Toys, CD's, Etc. We Do Mail Order.

Cyborg 1 Comics And Collectibles
5 South Main Street
Doylestown, PA 18901
215-348-1451 • 1-800-669-3802
Mail Order Specialists For Comics, RPG, CCG, Miniatures, Manga/Anniv. & Star Wars.

Fat Jack's Comicrypt
2006 Sansom Street
Philadelphia, PA 19103
215-963-0788
Philadelphia's Premier Comics Establishment. Four Locations Serving You. Largest Back Issue Selection In Delaware Valley.

Ontario Street Comic Shop
2235 E. Ontario St.
Philadelphia, PA 19134
215-288-7338
New and Back Issues. Open 7 Days. Mail Order Available. Comic Collectors Club Meeting 2nd Thursday Every Month!

Showcase Comics
874 W. Lancaster Ave.
Bryn Mawr, PA 19010
610-527-6236
"Philadelphia's Back Issue Specialists. Wholesale Comics And Comic Supplies".

Showcase Comics 3
424 South Street
Philadelphia, PA 19147
215-625-9613
Hip Location Eccentric Staff - We Like Small Press And We Do Games Stuff.

PENNSYLVANIA

Showcase Comics
Granite Run Mall
Rte. 1
Media, PA 19063
610-891-9229
"Minutes From Delaware. Huge Selection Of Comics And Role Playing Games".

Steve's Comic Relief
4153 Woerner Ave.
Levittown, PA 19057
215-945-7954
Large selection & good cheer.

TENNESSEE

Collector's World
10820 Kingston Pk #10
Knoxville, TN 37922
615-675-6830
Comics, Sport/Non Sportcards, Gaming, Toys, Movie Posters, CDs, Supplies, Anime, T-shirts, Open Every Day.

Collector's World
1511 East Main St.
Murfreesboro, TN 37130
615-895-1120
Comics, Sport/Non Sportcards, Gaming, Toys, Movie Posters, CDs, Supplies, Anime, T-shirts, Open Every Day.

Collector's World
Hickory Plaza S/C, 5751 Nolensville Rd.
Nashville, TN 37211
615-333-9458 • FAX: 615-833-0717
Comics, Sport/Non Sportcards, Gaming, Toys, Movie Posters, CDs, Supplies, Anime, T-Shirts, Open Every Day.

Comics and Cards
4825 Trousdale Dr.
Nashville, TN 37220
615-834-9913
We Carry Everything And We're Cuter. Collector's World Has Nothing On Us. Open Every Day.

Great Escape, The
Gallatin Road At Old Hickory Boulevard
Madison, TN 37115
615-865-8052
Comics, CDs, Records, Tapes, Video Games, Movies, Cards, Gaming Toys, Comic-Related Items. Open Daily.

TENNESSEE

Great Escape, The
1925 Broadway
Nashville, TN 37203
615-327-0646
Comics, CDs, Records, Tapes, Video Games, Videos, Baseball Cards, Gaming Toys, Science Fiction, Non-Sports Cards.

TEXAS

Look For CBRI Listings In This Area.

Good Time Charlie's
114 W. Knox
Ennis, TX 75119
972-875-9737
STEP back in time with 3,000 sq ft of memorabilia! 40,000 back iss. (our 6th year)

Houston's Favorite Game And Comics Emporium
2007 South West Freeway (US-59) At Shepherd
Houston, TX 77098-4805
713-520-8700
Sci-Fi/Fantasy, And Super-Hero Comics, Magazines, Toys, Models And Games. Something For Every Member Of Your Family.

Nan's Games and Comics, Too!
2011 Southwest Freeway At Shepherd
Houston, TX 77098-4805
713-520-8700
Full New Comic Selection, 100,000 Reasonably Priced Back-Issues, Trade-Paperbacks, Graphic Novels, Magazines, Collector Cards, Subscriptions.

VIRGINIA

B&D Comic Shop
802 Elm Avenue SW
Roanoke, VA 24016
540-342-6642 • Fax: 540-342-6694
New issue subscription service. Back issues and much more!

Comic Cubicle
Williamsburg Crossing Shopping Ctr.
5251-50 John Tyler Hwy.
Williamsburg, VA 23185
757-229-5299
We Support Small Press Publishers and the CBLDF! E-mail at: cmccubicle@aol.com

WISCONSIN

Power House Comics And Games
807 W. College Ave.
Appleton, WI 54914
414-733-9339
Full Line Of New And Back Issue Comics. Over 120,000 Back Issues Available. Role Playing Games A Specialty. Non-Sports Cards. Magic Cards.

This section features listings for retail comics stores around the world. Traveling comics collectors of all types search for new stores to dig through on their vacations, business trips, etc. Advertise your establishment here, including approximately ten words of miscellaneous description, for only $3.50 an issue. You can buy this space in increments of 26 or 52 issues, for $91.00 or $182.00 respectively. Send in your store name, address, phone number, and approximately ten words of description, along with your payment. If you stock Comics Buyer's Guide we'll put your listing in boldface type.

☐ **1 year $182.00** (52 issues) ☐ **6 months $91.00** (26 issues)

Send your listing with payment to: Comics Buyer's Guide • 700 E. State St. • Iola, WI 54990 or call 715-445-2214

Name: ____________________

Contact person: (This will not appear in the listing) ____________________

Address: ____________________

City: ____________ State: ________ Zip: ________

Phone: ____________ FAX: ____________ Do you carry Comics Buyer's Guide in your store ______

Description: ____________________

SUPER TRADERS

Super Trader ads are available for $105.00 each. Super Traders are designed by the advertiser on 8-1/2" x 8-1/2" paper. We reduce the ad to 5" x 5" size. We do no typesetting on Super Trader ads.

ORIGINAL SKETCHES BY TIM VIGIL

9" BY 11" PENCIL, INK OR INK/ WATERCOLOR
(All SKETCHES YOUR REQUEST)

PENCIL SKETCH $60
INKED SKETCH $80
INK/WATERCOLOR $100
(ALL COSTS ARE PER CHARACTER)
(CHECK OR MONEY ORDER)
COST INCLUDES SHIPPING AND HANDLING
ALLOW 3 WEEKS FOR DELIVERY
SEND TO : TIM VIGIL SKETCH
4716 JUDY COURT
SACTO. CA. 95841
ORDER $ 120 OR MORE AND RECEIVE A 10 % DISCOUNT!
OR CALL (916) 443-7629

HERE IT IS, MY BEST SALE YET BECAUSE THE PRICES ARE SO LOW. AS THE BARGAIN BIN DICTATES, ALL THESE BOOKS ARE $10 OR LESS! WHAT MORE CAN I SAY - EXCEPT YOU WILL BE SATISFIED!! $5 POSTAGE MINIMUM. 10 DAYS TO RETURN....
CHRIS JOHNSON AT 810-932-8470.

DEMON (KIRBY D.C.)
#2 FINE $5 ~~$6~~
#3 - 16 F TO VF $4 EACH

STRANGE ADVENTURES (NEAL ADAMS DEADMAN)
210, 211, 212, 214, 215 F+ TO VF $10 EACH

FLASH

#150	FINE-	$10
#156	VG+	$7
#168	VF-	$10
#173	FINE-	$6
#180	VG+	$5
#182	FINE	$5
#200, #219	FINE/VF	$5 EACH

BRAVE AND BOLD

#62 (1ST WILD CAT)	FINE-	$10
#64	FINE	$10

JUSTICE LEAGUE OF AMERICA

#11	VG	$10
#13	VG-	$10
#47	FINE	$8

ATOM

#15, #18, #21, #23	VG+/FN-	$10
#25, #28, #33, #37	VG+/FN	$7

GREEN LANTERN
~~ALL ARE AN INCREDIBLE~~
$10 EACH!!! (ORIGINAL '60's SERIES!!)
#18 VG, #23 VG+, #24 VG, #25 VG. #26 VG+, #27 VG #28 VG+#29 VG+, #30 VG+, #32 VG+/FN-, #49 VG+ #52 VG+, #61 FN-
At these prices, they are sold only as a lot of 13! (13 x $10 = $130)

SWAMPTHING
#2 VF-, #3 VF- $10 EACH

CHALLENGERS/ UNKNOWN #20 FN- $10
(THIS IS A 10 CENT COVER PRICE BOOK!)

TALES TO ASTONISH
(ALL FINE- TO FINE AND ALL $9!)
#71, #72, #75, #76, #86, #87,
#87, #88, #94, #95, #97, #99

TALES OF SUSPENSE
(ALL FINE TO FINE+ AND ALL $10!)
#70, #71, #72, #81, #82, #96, #99

INCREDIBLE HULK
(ALL FINE+/VF- AND ALL $10!)
#105, #108, #109, #111, #114,
#120, #121 VF- $7

AVENGERS

#41	VF-	$10
#49, #50, #52	VF-	$8
#55	VF-	$7
#66	VF	$7
#68, #69	VF	$5
#89	FN+	$5
#99	FN+	$10
ANNUAL #3	VF	$10

FANTASTIC FOUR

#35	VG	$10
#39	VG+	$10
#40	VG+	$10
#41	VG	$10
#42	VG+	$10
~~#43~~	~~VG+~~	~~$10~~
#44	VG	$10
#45	VG	$10
#47	VG+	$10
#53	VG	$9
#54	VG+	$7
#71	VG-	$3 ~~X~~
#87	FN-	$3 ~~X~~
#88	VG+	$3 ~~X~~
#90	FN	$2 ~~X~~
#93	FN	$2 ~~X~~

810-932-8470

CONAN

#7	FN	$10
#17	FN	$5
#24	VF-	$10

IRON MAN

#4	FN	$10
#5	FN+	$10
#6	VF-	$10
#7	FN	$8
#9	FN+	$10
#10	FN+	$10

THOR

#150 (browning)	looks FN	$5
#130	FN	$10 ~~X~~
#132	FN	$10 ~~X~~
#136	FN	$10 ~~X~~
#139	FN	$10 ~~X~~
#140	FN	$9
#146	FN+	$8
#147	FN+	$8
#149	FN+	$8
#167	FN	$5
#170	FN+	$6
#172	FN	$5
#173	FN	$5
#180 (Neal Adams)	VF-	$5

CAPTAIN AMERICA

~~#101(slight water mark o/w FN+~~		~~$10~~
#105	FN	$10
#107	FN	$10

minor keys -
Dr. Strange #14 VF $3 (w/ Dracula)
Capt. Marvel #33 VF- $6 (w/ Thanos)
Fear #19 (1st Howard Duck) VF $6
Marvel Premiere #16 VF- $5 (2nd Iron Fist)

ORGANIZE & PROTECT YOUR COPIES

...with cases designed exclusively for **COMICS BUYER'S GUIDE** by Jesse Jones Industries. These custom-made title cases are sized to hold 1/4 year's worth of issues (may vary with issue sizes). Constructed of reinforced board with durable black leather-like material with hot-stamped silver title. Foil included for year personalization. V-notched for easy access.

ORDER TODAY!

Please send ______ cases for Comics Buyer's Guide.
☐ Enclosed is $________
☐ Charge my: ☐ American Express ☐ MasterCard ☐ VISA ☐ American Express
Card # ____________________
Expires: Mo. ____________ Yr. ____________
Signature ____________________
Name ____________________
Address ____________________
(no P.O. boxes please)
City/State/Zip ____________________

QUANTITY	CASES
One	$8.95
Three	$24.95
Six	$45.95

Add $1.50 per case postage and handling. Outside continental U.S. (including AK & HI) $3.50 per case. U.S. funds only.

Charge Orders Call Toll-Free 800-825-6690 7 days, 24 hours.
Clip or photocopy and mail to:
COMICS BUYER'S GUIDE
Jesse Jones Industries, Dept. 95CBG
499 East Erie Avenue
Philadelphia, PA 19134

SATISFACTION GUARANTEED
PA Residents add 7% sales tax. Allow 4 to 6 weeks for delivery.

FREE Shipping!

CARDS!

CBG Customer Service Award - 1994

No Fee!

UNOPENED BOXES

GAMING CARDS

Arcadia Story or Char.	$35
Ani-Mayhem Booster	$73
Ani-Mayhem Starter	$55
Dark Age F.L. Booster	$44
Dark Age F.L. Combo	$75
DC Overpower Booster	$37
DC Overpower Starter	$49
Doomtrooper Unlim Boost	$49
Doomtrooper Unlim Startr	$37
Doomtrooper Golgotha	$38
Doomtrooper Inquisition	$24
Doomtrooper Warzone	$49
Dragon Dice Starter Box	$7
Dragon Dice Feral Case	$58
Dragon Dice Undead Cs.	$58
Guardians Limited Starter	$75
Guardians Rev Booster	$46
Guardians Rev Starter	$41
Guardians: Dagger Isle	$46
Guardians: Drifter's Nexus	$69
Guardians: Necropolis Pk	$56
Highlander Lim Booster	$59
Highlander Movie Starter	$69
Hyb Gates Boost & Start	$14
Illuminati Boostr or Starter	$11
Illuminati Factory Set	$15
Jyhad Booster & Starter	$25
L5R Imperial Ed. Booster	$56
L5R Emerald Ed. Booster	$44
L5R Emerald Ed. Starter	$47
L5R Shadowlands Booster	$44
L5R Forbidden Knowledge	$44
Magic Ital. Legends Box	$394
Magic Ital. Dark Box	$141
Magic Amer. Dark Box	$398
Magic Amer. Dark Pack	$7
Magic Fallen Empires	$42
Magic Booster (3rd ed.)	$247
Magic Booster (3rd) Pack	$8
Magic Starter (3rd ed.)	$253
Magic Rev. German Bstr	$122
Magic Booster (4th ed.)	$56
Magic Starter (4th ed.)	$48
Magic Jpnese Chronicles	$159
Magic Jpnese 4th Boost.	$169
Magic Jpnese 4th Start.	$149
Magic Ice Age Booster	$64
Magic Ice Age Starter	$48
Magic Chronicles	$61
Magic Frnch Renaissance	$89
Magic Homelands	$53
Magic Alliances	$108
Magic Alliances Set	$175
Magic Mirage Boosters	$69
Magic Mirage Starters	$76
Magic Pro Tour Coll. Set	$104
Magic Rivals Set	$13
Marvel Overpower Booster	$33
Marvel Overpower Starter	$49
Marvel Overpower Surge	$33
Marvel Mission Control	$29
Middle Earth Unlim Boost	$58
Middle Earth Unlim Starter	$58
Middle Earth Dragons	$43
Mythos Starter	$58
Mythos Necronomicon	$49
Mythos Cthulhu Rising	$49
Netrunner Booster	$53
Netrunner Proteus	$57
Rage Unlim Boost & Start	$15
Rage Legacy of the Tribes	$31
Rage Umbra	$13
Rage Wyrm	$21
Shadowfist Starter	$41
Shadowfist Flashpoint	$35
Star Trek Limited Starter	$85
Star Trek Unlim Booster	$49
Star Trek Alpha Unl. Start.	$37
Star Trek Game Tin Set	$43
Star Trek Alternate Univ.	$49
Star Trek Q Continuum	$64
Star Trek Boosters(Fleer)	$45
Star Trek Starters(Fleer)	$45
Star Wars Lim Booster	$69
Star Wars Limited Starter	$39
Star Wars Unlim. Booster	$41
Star Wars Unlim. Starter	$45
Star Wars: A New Hope	$56
Ult. Combat: Art of Fight.	$29
Vampire: TES Boosters	$49
Vampire: TES Starters	$35
Vampire: Dark Sovereigns	$37
Vampire: Ancient Hearts	$65
Vampire: Sabbat	$51
Wildstorm Conflicts	$89
Wildstorm Image Universe	$53
Wyvern Lim. Bstr or Strtr	$12
Wyvern Premier Starter	$35

Comic/Non-Sport Cards

Achellios I or II	$25
Aladdin	$26
Amalgam	$27
Archie (Krome)	$51
Avengers Return	$27
Babylon 5 (Skybox)	$60
Batman Holo Series	$36
Batman Master Series	$39
Beatles (Reg. or Jumbo)	$25
Beauty & the Beast (UD)	$25
Beavis & Butthead (Tpps)	$12
Beavis & Butthead (Ultra)	$27
Black Hole (1979)	$29
Blondie	$18
Bloom County/Outland	$29
Bone I	$19
Bone II	$39
Bone: Dragonslayer	$41
Casper Jumbo	$33
Cinderella	$14
Coca-Cola III or IV	$21
Conan II	$26
Conan III	$39
Crow II: City of Angels	$32
D.C. Legends Chrome	$39
D.C. Outburst Firepower	$39
D.C. Versus Marvel	$37
D.C. Villains	$19
Demolition Man	$13
Disney I	$24
Doomsday	$69
Dragonheart Widevision	$35
Dr. Who III	$28
Dr. Who IV	$29
Elvira	$38
Elvis I	$11
Evil Ernie II	$29
Frazetta II	$16
Frazetta, The Best of	$61
Frighteners: The Movie	$34
Garfield (Krome)	$44
Garfield Chrome (Krome)	$39
Gen 13 '96	$45
Heavy Metal: The Movie	$28
Hercules	$49
Hersheys	$22
Hildebrandt All-Chromium	$45
Hunchback of Notre Dame	$36
Independence Day (ID4)	$28
Johnny Quest	$26
Jumanji	$19
Jurassic Park I	$17
Kaluta, Michael II	$29
Kelly, Ken II	$32
Kidd, Tom	$29
Lion King I or II	$15
Lion King II Jumbo	$24
Little Mermaid	$17
Little Mermaid Factory Set	$5
Macleod, Lee	$19
Marvel I	$58
Marvel II	$35
Marvel III	$22
Marvel IV	$17
Marvel Flair '94	$33
Marvel Flair '95	$48
Marvel Masterpieces I	$81
Marvel Masterpieces II	$29
Marvel Masterpieces '94	$15
Marvel Masterpieces '95	$71
Marvel Metal '95	$55
Marvel Motion	$66
Marvel Ultra Onslaught	$66
Marvel Universe '94	$29
Marvel Vision	$42
Mattingly, David	$19
Maxx, The (Topps)	$49
Milk & Cheese	$25
Minnie & Me I	$17
Monroe, Marilyn I or II	$32
Monty Python Flying Cir.	$27
Munsters, The	$34
Nightmare Before Xmas	$39
Olivia I	$69
Olivia II	$41
Olivia Omni-Chrome	$49
Pepsi I	$31
Phantom (Comic Images)	$23
Phantom: The Movie	$38
Pocahontas	$14
Pocahontas Jumbo	$24
Power Rangers I	$23
Power Rangers II Retail	$11
Power Rangers III Hobby	$19
Power Rangers Ultra	$17
Prophet, The	$14
Rowena	$29
Royo, Luis II	$31
Shi Golden Empire	$59
Snow White I	$39
Snow White II	$21
Space Jam	$39
Spiderman (Fleer)	$25
Spiderman Premium '96	$44
Spiderman Ultra	$44
Spiderman Ultra Album	$11
Star Trek I	$16
Star Trek II	$18
Star Trek Deep Space 9	$39
Star Trek Episodes II or III	$24
Star Trek Episodes IV	$24
Star Trek Episodes V	$55
Star Trek Generations	$25
Star Trek Mast. Ser. I or II	$15
Star Trek, 30 Years - I	$31
Star Trek, 30 Years - II	$37
Star Trek, 30 Years - III	$54
Star Trek Voyager I or II	$22
Star Wars Finest	$56
Star Wars Galaxy I	$89
Star Wars Galaxy II	$39
Star Wars Galaxy III	$38
Star Wars Mastervision	$29
Star Wars Widevision	$105
Emp. Strikes Widevision	$49
Return of Jedi Widevision	$39
Street Fighter	$29
Stupid Smiles	$19
Superman Holo Series	$45
Superman MOS Premium	$27
Supreme (Comic Images)	$59
Sweet, Darrell K.	$19
Tales from the Crypt	$27
Toy Story I	$32
Toy Story I Factory Set	$23
Twister	$39
US Manga Corps	$19
Vampirella	$49
Vampirella Mastervision	$28
Warhola, James	$29
WildC.A.T.S. Chromium	$43
Wildstorm Archives II	$45
Wildstorm Gallery	$15
Wolverine	$35
X-Files I	$62
X-Files II	$42
X-Files III	$41
X-Files Mastervision	$33
X-men Ultra '94 Jumbo	$64
X-men Ultra '95	$44
X-men Ultra '95 Jumbo	$49
X-Men: Wolverine	$44
X-Men '95 Chromium	$58
Youngblood	$13

POTOMAC DISTRIBUTION
(703) 560-8569
FAX: (703) 560-5724
7952 ARDEN COURT
DUNN LORING, VA 22027
E-MAIL: POTDIST@CAIS.COM

Price Updates Instantly!
- Internet World-Wide Web Pages at http://www.cais.net/potomac
- 24 hour Fax-on-Demand system. (703) 573-3765. Docs. #8572 & #8573.
- Automatic weekly price updates via email. Just send us your email address.

No Fees!

TERMS: Ad placed: 11/6/96
1) **Minimum order - $100.00**
2) No shipping fee in cont. US.
3) Visa/Mastercard/Discover accepted - no fee
4) C.O.D Cash .- add $4.75
5) Checks-2 weeks to clear.
6) Prices subject to change.
7) All sales final.
8) Hours: 10 - 5 EST Mon-Fri

TRADERS

Trader ads are available for $39.00 each. Traders are designed by the advertiser on 8-1/2" x 8-1/2" paper. We reduce the ad to 3-1/4" x 3-1/4" size. We do no typesetting on Trader ads.

MONKEY HOUSE COMICS CBG AD # 11

ALL BOOKS GUARANTEED 100% FOR 14 DAYS. BOOKS MUST BE RETURNED IN SAME CONDITION AS SENT. ANY RETURNS RECEIVE PROMPT REFUND. PLEASE INCLUDE $4.00 FOR POSTAGE AND INSURANCE. MONEY ORDERS PREFERRED, PERSONAL CHECKS WILL TAKE TIME TO CLEAR. A PHONE CALL WILL RESERVE BOOKS FOR 10 DAYS. WE SPECIALIZE IN 1948-1962 COMIC BOOKS. WE ARE ALWAYS BUYING PRE-1963 COMIC BOOKS. PLEASE CALL OR WRITE BEFORE YOU SELL. ESPECIALLY INTERESTED IN PRE-CODE HORROR, ATLAS, AND TIMELY. DAVID AND LESLIE CUMMINGS, MONKEY HOUSE COMICS, 28 HAWTHORNE CIRCLE, PEABODY, MASS., 01960, (508) 532-2448

PRE-CODE HORROR

ADVENTURES INTO DARKNESS
14 VG $50
ADVENTURES INTO TERROR
21 G $15
ADVENTURES INTO THE UNKNOWN!
19 G $25
25 G/VG $24
52 P $10
56 FAIR $18
AMAZING DETECTIVE
13 VG/F $125
ASTONISHING
13 G+ $22
16 F/G $15
26 F/VF $85
BEWARE
14(#2) G/VG $60
6 VG $125
7 G+ $42
8 G/VG $47
BLACK CAT MYSTERY
50 NM $525
BLUE BOLT WEIRD TALES
114 G $45
CHAMBER OF CHILLS
7 VG- $36
16 G $18
18 VG/VG- $35
19 G+ $19
CITY OF THE LIVING DEAD!
VG $75
CRIME MYSTERIES
13 VG/VG+ $55
CRIME SUSPENSTORIES
16 VG+ $48
19 G/VG $30
23 VG+ $55
DARK MYSTERIES
5 G+ $45
7 G+ $48
10 VG+ $75
11 VG/VG+ $55
12 VG $50
16 G $23
17 F/G $17
18 G $23
19 VF+ $295
20 G $23
EERIE
2 G $58
4 VG/F $105
FANTASTIC FEARS
4 G+ $24
GHOST COMICS
1 VG $96
THE HAUNT OF FEAR
14 G $32
JOURNEY INTO FEAR
9 G $16
JUMBO COMICS
163 F/G $18
MARVEL TALES
108 VG+ $75
MISTER MYSTERY
9 VG- $75
10 VG $95
MONSTER
1 VG- $58
MYSTERIOUS ADVENTURES
16 G/VG $48
18 F- $85
22 VG- $52
23 F- $65
24 F- $45
MYSTIC
33 FAIR $13
34 G $16
NIGHTMARE
2 G/G+ $32
10 F- $85
OUT OF THE NIGHT
16 FAIR $15
OUT OF THE SHADOWS
7 FAIR $22
9 VG- $45
11 G/VG $38
12 VG- $50
SHOCK DETECTIVE CASES
20 VG $38
SHOCK SUSPENSTORIES
15 F/G $18
15 G+ $23
17 G/VG $24
SPELLBOUND
15 G/VG $24
SPOOK
29 VG $48
STARTLING TERROR TALES
7 G $18
STRANGE MYSTERIES
3 VG $42
18 VG+ $35
STRANGE STORIES FROM ANOTHER WORLD
2 G/VG $58
STRANGE SUSPENSE STORIES
21 G+ $19
STRANGE TALES
30 FAIR $22
STRANGE TERRORS
5 G+ $28
SUSPENSE
11 G/VG $19
29 VG- $27
TALES FROM THE CRYPT
37 VG- $48
THE THING!
6 VG- $58
THIS MAGAZINE IS HAUNTED
1 G $45
6 VG- $45
8 VG $38
9 G/VG $33
TOMB OF TERROR
1 G/VG $45
THE TORMENTED
1 G/VG $75
UNCANNY TALES
2 G/VG $60
24 F- $45

MONKEY HOUSE COMICS CBG AD #11 CONTINUED
DAVID CUMMINGS, 28 HAWTHORNE CIRCLE, PEABODY, MA 01960, (508) 532-2448

UNKNOWN WORLD
1 G $35
VAULT OF HORROR
21 VG- $48
35 VG+ $55
38 FAIR- $17
VOODOO
8 G+ $55
9 FAIR $15
10 G $20
WEB OF EVIL
12 G/VG $22
WEIRD MYSTERIES
8 F/G $55
WEIRD TERROR
8 VG+ $85
12 VG- $38
WEIRD THRILLERS
2 F/G $30

TORCHY APPEARANCES

DOLLMAN
16 G/VG $48
MODERN COMICS
62 G $27
65 G+ $35

MATT BAKER ART

PICTORIAL ROMANCES
6 VG/F $28
7 VF $65

TEEN-AGE ROMANCES
39 VG/VG- $18
TEEN-AGE TEMPTATIONS
8 VG- $34
TRUE LOVE
11 VG/VG- $38

STEVE DITKO ART

SPACE ADVENTURES
10 FAIR $48
STRANGE SUSPENSE STORIES
18 F/G $23
20 F- $100
22 G+ $35
THE THING!
17 G/VG $85

ASSORTED 1948-1964 COMICS

AIRBOY COMICS
V9 #8 VG $25
ALLEY OOP
15 VG $30
16 G+ $21
ALL-FLASH
20 G- $48
21 P/F $23
COW PUNCHER
2 VG- $55
DON WINSLOW OF THE NAVY
51 VG/F $27
FANTASTIC WORLDS
5 VG/VG+ $75
FIGHT COMICS
24 P $9
36 VG- $38
45 VG+ $52
48 G/VG $38
51 VG $64
74 VG/VG- $30
HOUSE OF SECRETS
23 G $14
JACKPOT COMICS
6 G/VG $145
JO-JO
27 G $29
JUNGLE COMICS
139 VG $35
JUSTICE LEAGUE OF AMERICA
3 F $185
21 F/VF $145
RANGERS COMICS
34 VG- $35
SPACEMAN
1 VG- $85
SPACE PATROL
2 F/G $29
SPACE SQUADRON
4 VG/F $125
STRANGE TALES
90 F/G $12
91 VG/VG- $35
Ann.2 VG+ $115
THE STRANGE WORLD OF YOUR DREAMS
3 VG+ $105
TALES OF SUSPENSE
4 G+ $75
11 F/G $22
19 G $32
22 VG- $34
25 G/VG $30
25 VF+ $175
27 G+ $24
TALES TO ASTONISH
21 G+ $24
VALOR
1 VG $55
YOUNG MEN
27 G+ $145

MISC. PUBLISHERS SALE!!!!! 35% OFF

ABBOTT AND COSTELLO
14 VG- $25
ACTION COMICS
293 VG- $18
AMAZING DETECTIVE
4 VG $25
5 VG $25
ASTONISHING
58 VG/VG+ $24
BASEBALL THRILLS
3 G $25
BIG TOWN
18 VG- $25
BOY COMICS
19 G $30
THE BRAVE AND THE BOLD
14 VG- $35
CAPTAIN MARVEL
74 G/VG $23
113 F- $35
CAPTAIN MIDNIGHT
55 VG $35
38 G $19
DICK TRACY
50 VG/F $35
DOBIE GILLIS
12 VG+ $22
THE FANTASTIC FOUR
9 VG $148
10 VG- $128
17 VG/VG- $58
20 VG- $55
Ann2VG/ VG- $48
FORBIDDEN WORLDS
114 G/VG $14
116 VG- $10

FOUR COLOR

PINOCCHIO
92 G $55
CHEYENNE
734 VF/NM $99
ZORRO
882 VG- $28
920 G/VG $14
SPARTACUS
1139 F+ $39

MONKEY HOUSE COMICS CBG AD #11 CONTINUED
DAVID CUMMINGS, 28 HAWTHORNE CIRCLE, PEABODY, MA 01960, (508) 532-2448

GREEN LANTERN
14 VG/VG- $23
HARVEY
1 G/VG $38
HARVEY HITS
12 F $38
15 F/VF $58
IMPACT
1 G+ $20
INCRED. SCI-FI
31 FAIR $15
JET
1 VG- $45
JUSTICE LEAGUE OF AMERICA
7 F $75
KID COLT OUTLAW
9 G/VG $22
23 G $10
40 VG+ $18
49 F $24
73 VG/F $14
KID SLADE
5 VG+ $24
LAND OF THE LOST
2 VG/VG- $40
LI'L ABNER
65 G/VG $19
LITTLE LULU
12 VG+ $37
119 VG- $8
143 VG+ $10
165 VF/NM $95
Ann.1 G/VG $55
MAD
10 VG+ $95
12 VG $65
MORE SECRET ORIGINS
8 G/VG $38
MUTT & JEFF
50 VG $15
MYSTIC
54 G+ $13
60 VG $24
NATIONAL COMICS
67 VG- $15
THE NEW ADV. OF CHARLIE CHAN
5 VG/VG- $48
1,000,000 YEARS AGO!
1 G $18
PANIC
6 VG $15
PAT BOONE
3 VG+ $35
PATSY AND HEDY
Ann.1 VG $25
PIRACY
2 FAIR $12
3 VG/VG- $18
7 G/VG $15
POLICE COMICS
98 F/G $19
POPULAR COMICS
118 G+ $12
126 G+ $12
140 G+ $15
141 VG- $15
RACKET SQUAD
27 VG+ $15
RAWHIDE KID
13 VG/VG- $18
RIP HUNTER... TIME MASTER
29 VF- $24
ROCKY AND HIS FIENDISH FRIENDS
2 VG/VG+ $25
THE SAINT
3 G+ $38
SGT. BILKO
12 VG/VG- $29
SHOWCASE
31 P/F $15
SIX-GUN WESTERN
3 VG/F $26
SPORTS ACTION
6 G/VG $25
SPY FIGHTERS
1 VG/F $43
STRANGE JOURNEY
4 F- $16
STRANGE TALES
101 G/VG $85
102 VG $45
103 VG+ $45
SUPERMAN
97 VG- $35
115 VG/F $48
125 VG $33
TALES OF JUSTICE
63 F $19
TALES OF SUSPENSE
36 VG/VG- $22
55 G/VG $10
58 VG $55
TALES TO ASTONISH
45 VG/VG- $25
48 VG/F $35
TWO-GUN KID
35 F+ $29
TWO-FISTED TALES
28 F- $38
30 VG/VG+ $35
38 FAIR $8
UNCANNY TALES
32 VG $21
52 G $12
VIC VERITY
6 F $19
WALT DISNEY'S COMICS AND STORIES
9 VG $45
12 G $16
215 F- $11
225 VG+ $10
WESTERN COMICS
8 VG+ $55
WESTERN GUNFIGHTERS
24 F+ $35
WESTERN OUTLAWS
20 F+ $19
WESTERN THRILLERS
2 VG/VG- $11
3 VG/VG- $11
4 VG/VG- $11

ARCHIE COMICS

ARCHIE
19 F/G $35
28 G/VG $54
30 VG/VG- $65
31 VG- $33
36 G/VG $29
56 VG $23
ARCHIE'S GIRLS
15 VG/VG- $42
ARCHIE'S PAL
10 G/VG $35
ARCHIE'S PALS'N'GALS
1 G $62
KATY KEENE
18 G/VG $38
TOP-NOTCH LAUGH
30 G/VG $28

CRIME

AUTHENTIC POLICE CASES
20 VG/F $25
CRIME AND PUNISHMENT
1 F/VF $125
CRIME DETECTIVE
V1#9 VG/VG- $29
V1#11 F- $18
V2#10 VG- $10
CRIME DOES NOT PAY
53 VG/F $35
61 G $15
CRIME EXPOSED
1 VG/F $60
FAMOUS CRIMES
51 VF/NM $75
GANG WORLD
5 VG/VG- $35

CRY FOR DAWN #5 2nd Print NM/VF.....15.00

ANIMAL MISTIC
2 2nd print or 4.....3.50
3..7.00 Wizard Ace.25.00
Water Wars #1.........3.25
Water Wars Ashcan LTD. ED only 2000 made....13.50
Dark Ones 3rd eye....5.25
Dark 1's 3rd eye Demon ED signed 1000 made..19.50

AKIKO
1....4.25 2 up......3.25
Akiko Planet Smoo....4.25

BARB WIRE
#1 Comics Greatest W.2.50
1...3.95 2,3........2.95

BOOK OF MAGIC
2 Mini Series........9.95
5-11...3.50 19,23..2.50

CAVEWOMAN
2,6..17.00 3,4,5...16.00
1,2 Caliber..........8.00
1 2nd print signed...3.25
3....................3.25

CREED
Wizard Ace Ed.......19.95
1,1a,2b.3.50 signed..8.95
2,3.....2.50 signed..8.95
3 Platinum Limited Edition only 2000 made....12.95
1 Cranial Disorder Rare Variant Cover.......8.00
Creed/Turtles GOLD Edition only 1200 made....12.95

CROW *
2....45.00 4.....35.00

CRY DAWN*
SET 1-4............400.00
SET 1-7............500.00
1..210.00 2.....126.00
3...70.00 4......60.00
5...50.00 5 2nd..15.00
6...35.00 7,8,9..30.00
Subtle Violents.....19.00
Subtle Violents sig.35.00
Amazing hero swim suit sp 1990,91,92,93.......24.00

CYBER FROG
1,2...................2.50

DARKCHYLDE
1 San Diego Limited Ed. only 2000 made....15.00
1a....................9.00
2a or 2b..............4.95
3a....................4.95
3 hot Variant cover..6.95
Glory/Angela - Darkchylde Darkchylde Flip Book.9.00 Pre-Dates Darkchlyde 1

DARKNESS
1 Limited Edition Preview only 10,000 made. 6.50

DAWN
½...9.95 1..........5.00
1 signed / certific.12.95
1 black light ed....17.50
2,3,4...............3.50
4 Limited Edition.16.00
Eleven or One*.......3.50
Drama signed*.... 15.95
Angry Christ Comix*.12.95

DEATH
HIGH COST OF LIVING
1,3....6.00 3a......2.00

DOLLS
1 Shot*..............3.00

HITMAN
1....9.00 2.......5.00
3,4..4.00 5,6.....3.00
Demon 44..8.00 45...5.00

MILK&CHEESE*
6....................8.95
Slave Labor #2.......9.95
Negative Burn #13....9.95

PREACHER *
8,10...7.00 14.......3.50
Killer of Saints 1...2.95
Hellblazer 59,60....20.00
Hellblazer 61.......10.00

SNOWMAN
1.....11.00 1a....16.00
San Diego Edition...5.00
2......2.50 2a.....4.75
3......2.50 3a.....4.50
3 Chromium Comm.Ed.10.95

STRANGERS IN PARADISE
Mini Series
1 3rd Print.........5.75 only 3000 printed
Wizard Ace Ed......19.95
Regular Series
2....9.95 3,4,5,6..4.50
7 up...............3.25

Spurr comics PHONE 1·702·459·7652
4932 CURRIE DRIVE
LAS VEGAS. NV 89110
SHIPPING & HANDLING 5.00 & .05 PER. ITEM.
MUST BE AT LEAST 18 TO PURCHASE ADULT TITLES
ALL BOOKS ARE M/NM & 1st PRINTS UNLESS NOTED.

THE BURROUGHS BIBLIOPHILES, a non-profit literary society dedicated to the great American author **EDGAR RICE BURROUGHS**, creator of **TARZAN.** Publications: **BURROUGHS BULLETIN** (quarterly) & **GRIDLEY WAVE** (monthly). Activities: DUMDUM (annual convention) with celebrity speakers, awards, huckster rooms. Annual membership rates are $28.00 (domestic) and $35.00 (foreign) to cover printing and mailing costs. Subscriptions and inquiries to:

GEORGE McWHORTER
Curator, Burroughs
Memorial Collection U. of Louisville
Louisville, KY 40292
Phone: (502) 852-8729

CBG Customer Service Award - 1996

TAKE 50% OFF THE BELOW PRICES!!
GARY GAMBOA 645 Phaeton Place
Indianapolis, IN 46227 (317) 889-3961
Call to reserve books. Include $3.00 for shipping. Money orders only please. Miminum order $20.00. Will consider trades offers.
Ad #59!! FAX # 317 889-0876

ARCHIE	99	VG	12.00
ARCHIES MAD HOUSE	5	VG	15.00
BEANY	368	G+	12.00
BLACK CAT WESTERN	19	VG	35.00
BLACK MAGIC	V8#4	F	20.00
BLONDIE	13	VG	8.00
BLUE BOLT tape-bc	V4#5	VG-	10.00
BUSTER BROWN OUT/WORLD		VG	12.00
CAPTAIN MARVEL	68	FA	15.00
CAPTAIN MARVEL JR	37	G	20.00
CAPTAIN 3-D	1	G	10.00
COMIC CALVACADE	33	G-	30.00
CRIME DOES NOT PAY	55	G	12.00
CRIME DOES NOT PAY	133	VG	8.00
CRIME SUSP STOR	19	VG	40.00
DAGWOOD	7	F+	15.00
DENNIS THE MENACE	2	VG-	40.00
DICK TRACY DELL	163	VG	30.00
DICK TRACY DELL	24	VG+	25.00
DICK TRACY HARVEY	41	VG	15.00
DICK TRACY HARVEY	72	VG+	15.00
DICK TRACY HARVEY	118	F	20.00
DODO & FROG	91	VG+	25.00
FAMOUS AUTHOR ILL	3	VG	30.00
FELIX THE CAT	12	VG	15.00
FLINTSTONES NY W.F.		VG	10.00
FOX & CROW	22	VG	20.00
FOX & CROW	65	F-	12.00
FOX & CROW	70	VG	10.00
FUNNY ANIMALS	29	FA	6.00
GIGGLE	68	VG	8.00
HA HA	4	G	8.00
HA HA	47	VG	8.00
HA HA	54	VG	8.00
HAUNT OF FEAR	28	G tp	20.00
HEROIC	85	VG	5.00
HOPPY	4	VG	20.00
HUMPHREY	21	VG	8.00
JUMBO	91	VG	40.00
JUNGLE	131	VG	30.00
JUNGLE	151	VG-	25.00
JUSTICE TRAPS GUILTY	27	F	15.00
JUSTICE TRAPS GUILTY	31	VG	8.00
JUSTICE TRAYS GUILTY	60	VG	6.00
KATY KEENE	46	VG+	35.00
LITTLE MAX	6	VG	8.00
MASTER	111	VG	20.00
MISS AMERICA	V7#20	VG	8.00
MYSTIC	11	VG	35.00
PATSY & HEDY	2	F-	25.00
REAL CLUE CRIME	V6#1	VG	8.00
REAL SCREEN	23	VG	20.00
REPTISAURUS S.E.	1	VG	8.00
SAD SACK	8	F-	20.00
SAD SACK	15	VG	10.00
SCREAM	5	VG+	12.00
SHOCK SUSP STORIES	8	F-	75.00
SPIRIT F.H.	1	G	30.00
TARGET	V8#1	VG	12.00
TEEN	21	VG	20.00
3-D COMICS no glasses	3	VG	25.00
THUNDAA	5	G	10.00
T-MAN	33	VG-	10.00
TWO FISTED TALES	25	VG	40.00
WALT DISNEY C&S	34	G-	50.00
WALT DISNEY C&S	70	G-	15.00
WALT DISNEY C&S	88	G	20.00
WALT DISNEY C&S	104	G+	15.00
WALT DISNEY C&S	111	VG	15.00
WEIRD SCIENCE	7	G	40.00

DELL GIANTS

BUGS BUNNY VAC FUN	2	VG	30.00
BUGS BUNNY WINTER	28	VG	20.00
BUGS BUNNY BEACH	32	VG	12.00
BUGS CHRISTMAS FUNN	8	VG-	14.00
LITTLE LULU/TUBBY	ANN 1	F-	75.00
DISNEY LADY/TRAMP	1	G	18.00
HUEY/DUEY/LU SCHOOL	22	VG	20.00
PICNIC PARTY	8	G	20.00
SILLY SYMPHONIES	3	VG	40.00
TOM & JERRY FUNHOUSE	213	F	12.00
TOM & JERRY PICNIC	1	G+	14.00
DISN SCROOGE/DONALD G.K.		VF-	50.00
VACATION IN DISNLND	1	F	12.00
SWORD IN STONE		VG	14.00
FLINTSTONES BIGGER/BOULDER		VG	18.00
WOODY WOOKPECKER SUMMER		F	15.00
CHRISTMAS IN DISNEY	1	G	25.00
CHRISTMAS PARADE	9	G	25.00

516-932-8581 GOLDEN MEMORIES #29 D.C SILVER KEYS!!

ADVENTURE 260 1ST SILVER AGE AQUAMAN $160, 269 VG FIRST AQUALAD $100, ATOM 1 VG+ $300, 2 VG+ $100, 3 VG+ $70 BRAVE & BOLD 1 G $250, CHARLIE CHAN 1 G $60, DANIEL BOONE 1 VG+ (SCARCE IN GUIDE) $120, FLASH 107 G+ $100, 108 G $70 110 VG+ FIRST WEATHER WIZARD, FIRST KID FLASH $250, 112 FIRST ELONGATED MAN $100, 113 FIRST TRICKSTER VG+ $80, 117 G+ FIRST CAPT. BOOMERANG $70, HAWKMAN 1 FN+/VF $350, 1 VG+ $150 METAL MEN 1 FN $160, 1 VG+ $125, RIP HUNTER 1 FN+ $225, 2 FN+ $120, SHOWCASE 1 VG $550, 20 VG+ ORIGIN & FIRST RIP HUNTER $160, 22 G+ SLT RESTO. $400, 25,26 VG+ $90 EA, 27 VG+ FIRST SEA DEVILS $160, 30 FN/FN+ SILVER AGE AQUAMAN $260, 34 VG- FIRST SILVER AGE ATOM $300, 55FN- FIRST S.A. APP HOUR-MAN & DR. FATE $80, 60 FN+/VF FIRST S.A. SPECTRE $150, HOUSE OF MYSTERY 146 VG+ 1ST DIAL H $75, HOUSE OF SECRETS 92 VF $225, FN+ $150 FIRST SWAMP THING STRANGE ADVENTURES 2 VG+ $200, 3 G+ $130, 117 ~~FIRST ATOMIC~~ KNIGHTS VG+ 160, 120 2ND ATOMIC KNIGHTS FN ~~$50.~~ UNEXPECTED 2 G+ $60, 3 G+ $40 40 FIRST SPACE RANGER ~~VG $150,~~ 43 VG+ 1ST SP. RANGER CVR $110

GOLDEN MEMORIES, 250 ~~BROADWAY~~, HICKSVILLE, N.Y. 11801

516-932-8581

Barks @ 40% off

Four Color 495	#3	G-	$60.00
Uncle Scrooge	#4	VG-	$120.00
Uncle Scrooge	#6	VG+	$90.00
Uncle Scrooge	#7	G-	$30.00
Uncle Scrooge	#7	VG-	$66.00
Uncle Scrooge	#8	G	$32.00
Uncle Scrooge	#8	VF	$180.00
Uncle Scrooge	#12	VG+	$70.00
Uncle Scrooge	#14-20	VG+	$70.00
Uncle Scrooge	#22-27	VG+	$70.00
Uncle Scrooge	#28	Fn	$85.00
Uncle Scrooge	#29	VG	$45.00
Uncle Scrooge	#31	Fn	$65.00
Uncle Scrooge	#32-39	VG+	$50.00
Uncle Scrooge	#40-42	FVF	$80.00
Uncle Scrooge	#43	VG	$40.00
Uncle Scrooge	#44,45	F	$60.00
Uncle Scrooge	#46,47	VF-	$80.00
Uncle Scrooge	#50-52	FVF	$75.00
Uncle Scrooge	#54-56	F-	$50.00
Uncle Scrooge	#57-60	FVF	$75.00
Uncle Scrooge	#61,62	VF	$75.00
Uncle Scrooge	#64	VF	$150.00
Uncle Scrooge	#65-71	VF	$75.00
Uncle Scrooge	#91,100,101,109	VF	$36.00
Uncle Scrooge	#112,117,120,122,124,127,142,147,150,151,152,154	VF	$20.00
Uncle Scrooge & Money		VF	$36.00
Unc Scrooge & Donald	1	VF	$75.00

W. Disney C& S

#127	Fn	$40.00
#136	F+	$50.00
#170	F-	$20.00
#220	G+	$ 9.00
#245	F+	$18.00
#401	VF+	$15.00
#403	VF+	$15.00
#405	VF+	$15.00
#415	VF+	$15.00
#416	VF+	$15.00
#417	VF+	$15.00
#418	VF+	$15.00
#420	VF+	$15.00
#422	VF+	$15.00
#423	VF+	$15.00
#425	VF+	$15.00

Huey, Dewey and Louie...

#13	VF	$36.00
#26	VF	$24.00

Best of Donald & Unc Scrooge

#1	Fn	$50.00
#2	VF-	$75.00

Best of Uncle Scrooge & Dnld

#1	Fn	$50.00

Check or Money Order only. Add $5.00 + 5 cents/book postage. Call (719) 630-8577 or 1(800) 229-0492 code 56 between 9:30 AM - 9:30 PM MST. I have many other books.

MARK LOWENHERZ
1215 North Corona St
Colorado Springs, CO 80903
Checks must clear. Fax me your want list.

Take 40% off any book listed in this ad.
Satisfaction Guaranteed!!

EC'S/CRIME/ROMANCE TERRY'S COMICS

BELOW GUIDE ON ALL LISTED PRICES!!!

ACES HIGH #1 FA $6, #1 G/VG $14, #1 G $10, #2 G $7, #4 G+ $7,
CRIME SUSPENSTORIES: #3 G $22, #3 FA/G(C/O) $12, #9 G $15, #10 G $13,
EXTRA #1 PR $4, #2 G $6,
FRONT LINE COMBAT #3 G- $14, #13 G $10, #13 G+ $12
HAUNT OF FEAR #12 FA+ $12, #18 FA $2
IMPACT #1 NC $3 #1 G $10, #2 G/VG $8,
INCREDIBLE SCIENCE FICTION #32 VG $35,
LAND OF THE LOST #5 G/VG $15,
MD #2 G $6, #3 GVG $8,
PA NIC #3 G/VG $8, #6 GVG $8(2), #7 GVG $9 #9 VG+ $10, #9 GVG $7, #10 FA/G $5, #12 G $6, #12 FA $5,
PICTURE STORIES FROM BIBLE (OLD TESTAMENT EDITION) 2ND PRINT(1944)GVG $16
Picture Stories HISTORY #2 G- $5, #3 GVG $14,
Picture Stories From SCIENCE #1 G $8,
PIRACY #1 FA/G t $10, #3GVG $10 #4 FA(nbc) $9, #7 FA/G $7
SUSPENSTORIES #1 PR(cfo) $10, #3 G- t $10 #7 FA $10, #11 FA/G $10
TALES From The CRYPT #30 FA+$16, 3-D#2 FA $30
TWO-FISTED TALES: #32 FA(SS) $8, #33 FN $25 #33 G $10, #34 G $11, #35 FA $6, #36 FN $20, #36 VG $12, #36 VG+ $14 #39 VG $12, #41 G+$10
VALOR #1 G VG $22, #2 G $14, #3 G- $6, #3 G VG $16, #4 G VG $14, #5 G VG $12
VAULT OF HORROR: #21 FA G (T) $10,
WEIRD FANTASY #14(#2) FA $15, #15 FA $9 #14 (#2) FA+ $20, #14 FA+ $14, #15 NC $4, #17 G- $12, #18 FA $7, #19 G- $12, #20 FA G $10
WEIRD SCIENCE #9 FA- $12
WEIRD Science/Fantasy #25 FA+ $10, #27 G- $11,
MAD #15 NC $6, #31 NC $5, #35 NC $5, #36 NC $3, #74 VG $5, #96 FN $7, #132 VF $4, #156 VG $3, #168 VF $3, #172 VF $3 #174 VF $3, #175 VF $3, #179 NM $5, #182 NM $5 #183 FN $2, #184 NM $5, #187 VF $3, #188 NM $5, #912 NM $5, #193 NM $5, #914 NM $5, #195 NM #5,

ROMANCE

I LOVED #30 G(T) $15,
LUCY(real gone) #2 G(t) $12
MY LOVE Life #12 G $12
Pop Teen Love #20 GVG $15
SUNNY #13 PR $14,
Teen Romances #36 G $12,
TrueToLife Romance #11 G $22
YOUNG LOVE #16 VG $14.

CRIME

ALL FAMOUS CRIME STOR (ZAGO) G $45, (Crime) G- $65
AUTHENTIC Police Cases #21 VG $20, #31 VG- $32. #34 VG $30. #34 VG-$30,
CRIME & JUSTICE #9 G VG $20, #45 FN $25.
CRIME & PUNISHMENT #66 3-D EFFECT $28
CRIME DOES NOT PAY #29 G+ $50, #32 G+ $38, #46 VG $24. #49 FN- $35. #53 FN- $32, #59 FN $35. #91 FN- $20, #93 FN VF $24
CRIMEFIGHERS #1 G VG $30, #8 VG $16.
CRIMES BY WOMEN #4FA $22, #54 G VG $22,
CRIMES INCORPORATED #12 G $16. #12 G/VG $20.
CRIME MYSTERIES #14 VG $18,
CRIME SMASHER #1 FA G $28.
DICK TRACY #10 FN $50,
FAMOUS CRIMES #4 VG $35, #5 G+ $18 #13 VG- $28,
FUGITIVE From Justice #1 G VG #28,
GANG WORLD #6 GVG $14
Justice Traps the Guilty #6 FA $12,
Law Breakers Suspense #10 GVG $30, #13 G+ $16,
Mr. District ATTORNEY #11 VG $20,
MURDER INCORPORATED #2 FA G $25, #2 G- $28, #3 VG+ $40,
PAROLE BREAKERS #1 G-(t) $28,
PRISON RIOT #1 FA/G $22
RACKET SQUAD #3 FN $25
SHOOK DETECTIVE Cases #21 G $16,
SHOCKING MYSTERY #52 G+ $35,
SPOOK SUSPENSE MYSTERY #30 G $20,
STARTLING TERROR TALES #9 G $25, #11 G $14,
SUSPENSE DETECTIVE #1 G VG $35, #2 G+ $20,
TERRORS OF THE JUNGLE #10 G+ $28,
UNDERWORLD CRIME #3 FN $22,
Underworld tTRUE CRIME #3 G $22,
WANTED #12 VG $24,

VISA/MASTERCARDACCEPTED! CA. RES.MUST ADD 8.25% SALES TAX.
TERRY O'NEILL #121 PLEASE ADD $5.00 FOR SHIPPING AND
P.O. BOX 3802 HANDLING. ANY QUESTIONS? CALL!
TORRANCE, CA. 90510 (310) 834-2703

TRADERS

Trader ads are available for $39.00 each. Traders are designed by the advertiser on 8-1/2" x 8-1/2" paper. We reduce the ad to 3-1/4" x 3-1/4" size. We do no typesetting on Trader ads.

ORIGINAL ARTWORK FROM GREAT BRITAIN!

We represent many Top Artists working in Britain today, including Charles Adlard, Jason Brashill, Carl Critchlow, Steve Sampson, Kevin Walker, Greg Staples, Mike McMahon, Ron Smith, Jim Murray and lots more. The pages shown are just a few of the almost **500 pages** that are all **illustrated** in our latest catalog: From X Files to Dr Who; Judge Dredd & 2000AD. From the 60's to the 90's. Page prices start at under $10.

For a Free Catalog, Call direct from US: (011-44) 7000 222441
or Fax: (011-44) 1932 849921
or E-Mail: 101470,2567@COMPUSERVE.COM.
To Buy Art Illustrated, Just Send US Cheques to:
Ian Senior, Woburn Hill House, Woburn Hill, Weybridge, Surrey, KT15 2QQ, ENGLAND. Please Add $9 for Shipping.

Art Illustrated: A) 2000AD Cover by Kevin Walker {Painted} $450. B) 2000AD Cover Dredd by Dermot Power {Painted} $1000. C) Blake's 7 by Phil Gascoine {Signed, B/W} $45. D) Batman/Dredd: Ultimate Riddle by Carl Critchlow {Painted} $525. E) 2000AD #13 Composite Cover {B/W} $115. F) Dredd Cover by Jim Murray {B/W} $225. G) Judge Dredd by Ron Smith {Early B/W} $135. H) Red Dwarf by Jon Rushby {B/W} $60. I) Dr Who by Mike Collins {B/W} $75. J) X Files #3 Splash {Signed, B/W} $270. K) Man From UNCLE {5 B/W Illus. 1966 Annual [Included]} by Edgar Hodges $300. L) Superman 1969 Annual {Included} Interior Spread (B/W) $300. M) Thunderbirds Puzzle Book Cover {1960's B/W} $90. For Further Details On Anything, Just Call . . .

A

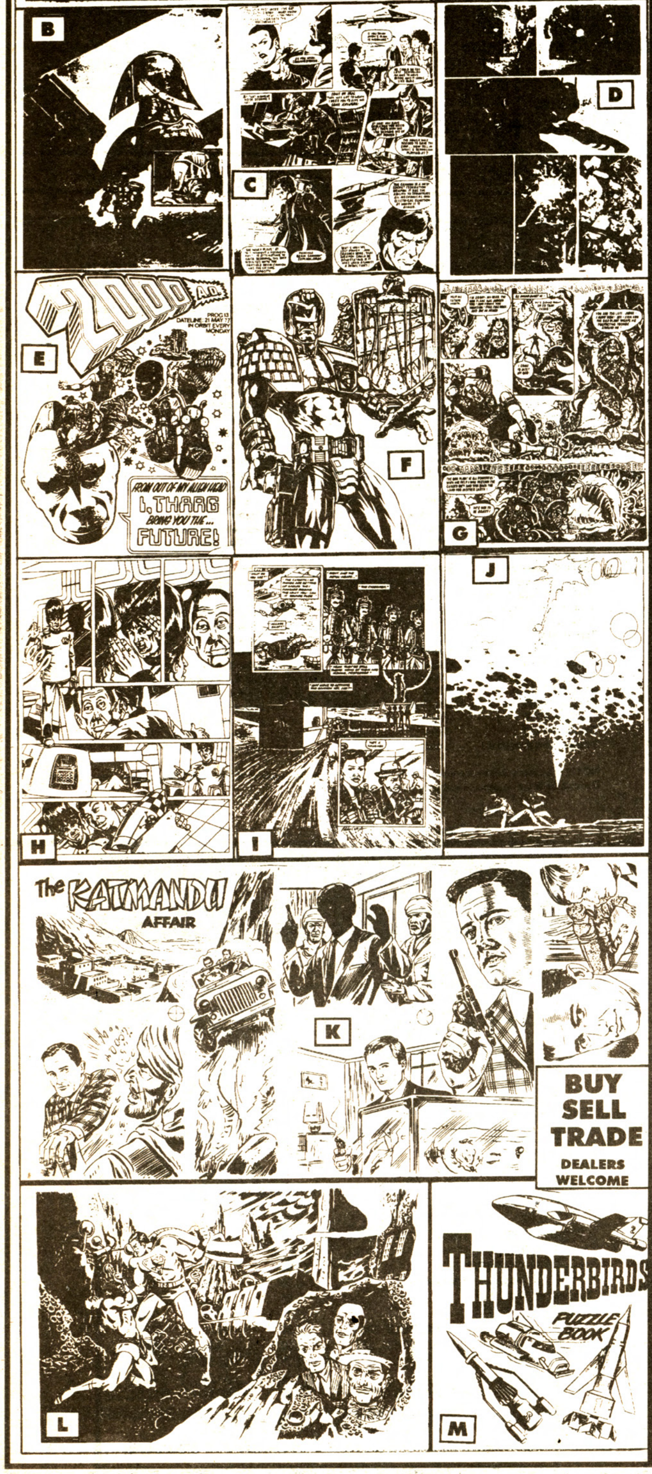

70's Books!

(408)733-4412

STAR SPANGLEDED WAR STORIES #140 FN/VF $15.00,#141 VF/NM $20.00, #142FN $12.00
#144NM $30.00 #145VF+ $20.00,#146VF $15.00,#146FN $8.00
#147VF/NM $20.00,#148NM $20.00

OUR FIGHTING FORCES #125NM $9.00, #126NM $9.00, #128NM $9.00,#129NM $9.00
#131NM $9.00,#152NM $9.00,#155NM $9.00,#156NM, $9.00
#157NM $9.00,#158NM $9.00,#159NM $9.00,#160VF/NM $7.00

WEIRD WAR TALES #1VG $7.00,#4VF+ $8.00,#5VF+ $8.00,#7VF+ $7.00,#7FN $3.00
#8VG $2.00,#9VF $4.00,#124NM $5.00(LAST ISSUE!)

DARK MANSION #1FN $15.00,#4VF/NM $15.00,#9NM $5.00,#10NM $5.00,#11NM $5.00

WEREWOLF BY NIGHT #1NM $35.00

MARVEL SPOTLIGHT #1VF+ $10.00,#2VF+ $50.00,#2FN $15.00,#3VF+ $8.00
#4NM $10.00,#6VF/NM $15.00,#12VF $7.00,#12FN $4.00

MARVEL PREMIERE #1NM $25.00,#3NM $10.00,#15NM $35.00(FIRST IRON FIST!)

GHOST RIDER #1VF+ $35.00,(1973),#2VF+ $15.00

TOMB OF DRACULA #1VF+ $35.00,#6FN $5.00,#7FN $5.00,#10NM $10.00,#50NM $4.00

FEAR #20NM $15.00

SWAMP THING #3VF $5.00,#7VF $6.00,#6VF $5.00,#9NM $6.00,#10NM $6.00

HERO FOR HIRE #1FN $10.00

WEIRD MYSTERY TALES #1VF+ $10.00

(408)733-4412

BILL ALEXANDER
331 SOUTH MARY AVE
SUNNYVALE CA. 94086

Koplow Games **NEW!** The NICE DICE Company

JUMBO POLYHEDRALS

D4, D6, D8, D10, D12, D20, DT10 - 6 Different Shapes!

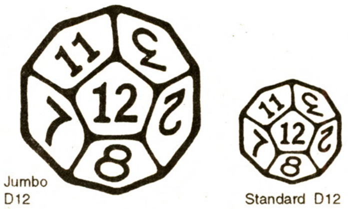

Jumbo D12 Standard D12

6 Piece & 7 Piece Tube Sets available.
Red, Blue, Black, White & Purple
Ask your local Distributor for details.

QUALITY *Finally Re-Announcing* **CONSISTENCY**

FANTASTIC MAIL BID SALE #21!

SALE CLOSES: LATE JANUARY 1997

Over 8,600 lots sold in previous auctions, *less than 1/3 of 1% returned!* Member AACBC grading committee for Sotheby's auctions 1993, 94, 95, 96. Advisor to Overstreet, CBG, etc. Satisfaction guaranteed. Our next auction features Golden-age to modern, 1960s fanzines, toys (lots of Star Trek and Star Wars), BLB's, horror, humor, funny animal, Disney, Dells, Westerns, Gold-Key, pulp magazines, monster mags, undergrounds, science fiction first edition hard backs & paperbacks, comic strips and related ephemera too numerous to mention in an ad this size!

Our auctions feature comics and other goodies in all price ranges. We have had lots sell for fifty cents to hundreds of dollars. You can afford to participate in our auctions!

Why wait now that we are nearly ready to go!? Send $1.00 for your copy of the auction catalog to:

QUASAR COMICS
Bruce W. Edwards, Proprietor
P.O. BOX 2227, LOUISVILLE, KY 40201-2227
Phone: (502) 451-4852 Fax: (502) 454-0025
INTEGRITY E-mail: Quasarcmx@AOL.COM **SATISFACTION**

MasterCard VISA

Chesler, Timely, and Other Good Stuff
Michael Lee
115 East 9 Street, Apt. #17J
New York, NY 10003
M-F 9:00 to 6:00 (212) 229-5038
Nights and Weekends (212) 982-7774

Red Seal	#15	VG+	$125	(Small tears at top/bottom spine and small chip at top cover)
Red Seal	#17	VG+	110	(Small crease on cover and small chips on interior pages) (Both Cheslers have nice eye appeal. They are both flat with nice cover gloss, tight spines and light tan margins)
Marvel Mystery	#81	GD-	75	(Detached cover, shadow and small chips on FC, 2" tear BC)
Miss Fury	#7	FN-	185	(Looks FN+ but has tracing indentations on FC Slightly rounded corners but no creases or tears. Very nice)
Batman	#29	FR/GD	50	(Spine split and pages chipped at top & lower right. Complete)
Ghost (Fiction House)	#1	VF-	255	(Two tiny scuff marks on spine and name written on first page. Printed slightly off register. Very sharp)
Outlaws	#7	FN+	45	(No tears or creases. Some small stains and discoloration on covers. Ingels art)
Outlaws	#8	FN	35	(No tears or creases. 3" stain on BC. Ingels art)
Women Outlaws	nn	FN+	35	(No tears or creases. Less than half guide price)

Please add $5.00 for shipping

Books can be returned within 7 days of receipt in the same condition received

I welcome calls for additional information about books' condition

Flash #107 Vg $75 Batman #63 VG+ $100 Daredevil #3 Fine $60 Silver Surfer #4 F+ $150

X-Men #94.Book slightly off center.NM $210

35% TO 60% OFF GUIDE!

1950's until recent, over 30,000+ different D.C., Marvel,and Independent comics. Many titles available in extensive runs or individually.With most silver-age VG, and mostly NM from 1970's to recent. Hard to find and many key issues galore. All issues sold in US funds,from 35% to 60% off guide. Please send a specific wantlist of issues. After 26 years as a collector,I'am selling out !

Ken Eade
#309 - 860 Alder Street
Campbell River, B.C.
V9W 2P5

Am.Sp.#1 G+.Extra staple lower corner,decent copy. No chipping. $1000

X-Men #2 VG $185 Hulk #1 G/VG - $750 J.I.M.#83 G/VG $325 Hulk #102 VG+ Sub.C. $45

TRADERS

Trader ads are available for $39.00 each. Traders are designed by the advertiser on 8-1/2" x 8-1/2" paper. We reduce the ad to 3-1/4" x 3-1/4" size. We do no typesetting on Trader ads.

HOW TO PLACE COMICS TRADER ADS AND GET THE MOST SPACE FOR YOUR ADVERTISING DOLLAR!!!

The better looking and easier to read your Comics Trader ad is, the better your response will be. Here are some tips on making your ad effective.

*Do not use small letters. Each 8½" x 8½" sheet is reduced to fit a single Comics Trader Box. If you use small letters before reduction, the copy may be illegible after it is reduced.

*Faxing your ad to us may result in copy that is difficult to read. If there is a problem with your fax transmission we will notify you. This may result in the ad being delayed.

*When typing your ad use clean white paper and a dark ribbon.

*Include ordering information, postage rates, name, address and telephone numbers in your ad. This leaves no questions unanswered and avoids delays.

*New advertisers must supply CBG with current street address and phone number to avoid delay. If you choose not to list your phone number in your ad, you still must provide CBG with your phone number for our records.

AFFORDABLE SILVER AGE COMICS AT 30% OFF LISTED PRICES!!!!!

LOST DUTCHMAN 747 W. CAMELBACK PHOENIX, AZ 85013

Phone/FAX # (602)-263-5249 e-mail us at : ldcomics@netzone.com

WEB-SITE ADDRESS : http://www.netzone.com/~ldcomics/

Order Info: Visa, Amex, MC accepted, all checks must clear.

Please Include $3.50 for shipping in the Continental U.S.A., all others please inquire.

Action
283 GD+ $11.00
288 VG- $10.00
296 VG- $10.00
329 VG- $10.00
Adventure
332, 338 both VGF $12.00 each
(Loose Staple)
Atom
21 VG- $9.00
22 VG $10.00
25 VG $9.00
Batman
212 VGF $10.00
232 VGF $15.00
(loose staple)
(1st Ras Al Ghul)
251 VGF $15.00
Daredevil
11 GVG $16.00
12 VG- $16.00
13 VG- $16.00
15 GD $10.00
17 VG- $16.00
18 VG $10.00
20 VG+ $18.00
21 VG $10.00
100 FN+ $15.00
Dark Mansion of Forbidden Love
2 VF- $10.00
3 VF- $10.00
3 FVF $8.00
4 VF+ $10.00
Detective
400 VG $15.00
402 VF- $10.00
406 VF+ $10.00
Flash
124 GD- $12.50
Fruitman Special
1 VF+ $20.00
Green Lantern
41 VG $12.00
89 VF++ $10.00
Iron Man
43 FVF $10.00
Justice Traps The Guilty
13 GD+ $10.00
(used in S.O.T.I.)
Marvel Premiere
15 VGF $15.00
Millie the Model
Ann#2 VG- $20.00
Ann#3 GD- $8.00
Ann#4 GD+ $12.00
Ann#7 GD $7.00
Sgt.Bilko
4 PR $15.00
6 PR $10.00
Sinister House of Secret Love
1 FN $30.00
(SCARCE)
Showcase
47 GD-/GD $9.00
48 GD $9.00
Superboy
111 FN- $10.00
121 VF $10.00
Superman
148 GD- $10.00
155 GD+ $9.00
162 GD+ $9.00
(Loose Staple)
166 GVG $11.00
168 VG+ $12.50
169 VGF $15.00
204 FN- $8.00
Superman's Girlfriend Lois Lane
(all issues signed by Kchaffenberger)
13 PR- $6.50
25 GD- $8.00
96 PR/GD- $7.00
30 GD- $8.00
34 GD $5.00
40 GD $5.00
Wonder Woman
130 VF $12.00
134 VF $12.00
World's Finest
141 VG $9.00
144 VG $8.00
X-Men
8 GD/GD- $30.00

A-1 Comics

5800 Madison Ave. Suite W, Sacramento, CA 95841 (916)331-9203

"Satisfaction Guaranteed" 7-Day Return Policy $6.00 S&H&Insurance. Add $10.00 extra for foreign orders. Visa&MC&Discover O.K. CA residents add 7.75% sales tax. Buying Comics 1930-Present. *Send List For Immediate Response!*

Adv. Into Mystery
3 VG- $23
Amaz. Adult Fantasy
7 F- $180
8 F- $142
9 VG+ $105
10VG+$105(2
11 VG $95
12 VG $94
13 VG $94 (2)
Amazing Adventures
6 VG $84
Astonishing
43 VG $20
54 G/VG $12
55VG $20
58 VG- $18
Jann of the Jungle
10 G $12
Jann of the Jungle
17 G $14
Journey Into Mystery
59 Fair $6
64 G- $8
69 F- $32
69 VG+ $25
69 G $18
70 G $20
71 VG $23
74 VG+ $26
75 F- $32
75 VG $23 (2)
75 VG- $21
Mystery Tales
27 F- $60
Mystic
39 G $15
41 G+ $13
45 VG $17
Mystic
45 VG- $15
Strange Stories of Suspense
6 VG $30
Strange Tales
76 VG $40
79 F- $54
82 F $37
86 F $37
90 G $12
91 VG+ $27
96 G $15
100VG- $22
Ann.1 VG $95
Tales of Suspense
10 G $31
11 G $26
12 F- $72
13 G $26
Tales of Suspense
15 VG $52
18 F- $83
20 VG+ $57
22 VG+ $46
24 VG $42
24 G $18
25 F $54
26 G $15
27 VG $36
29 F- $54
32 VG- $41
33 VG $33
33 VG- $32
34 VG $36
34 VG- $33
35 F- $48
35 G $18
35 Poor $4
36 F $53
Tales to Astonish
10 VG $62
13 VG $48
14 VG+ $53
15 VG- $49
21 VG+ $40
24 F- $56
25 VG+ $44
25 VG $42
26 VG $40
29 F- $51
29 VG $46
30 VG+ $40
31 VG- $32
34 VG $36
34 VG- $32
World of Fantasy
2 F- $54

Inquire if looking for horror comics.

✧✧✧ Atlas / Ad#123 ✧✧✧

Duffy's Collectables
Comics and related items
P.O. Box 368
Little Ferry, NJ 07643
(201) 329-9747
(24 hour answering service)

Greetings! This is the second ad (see last week 10/4, CBG) from Duffy's Collectables in CBG, but far from the last. Ads will be running weekly in the trader and super trader section. With over 30 years experience in comics and related material. I know what you, the collector, is looking for: prompt service, quality material, and reasonable prices. You will always receive this from Duffy's. Please feel free to order from this ad or contact us by mail or phone (24 hr. answering service) for your comic needs. I know that you will be satisfied with our material and service and that Duffy's will become one of your main sources for your comic collecting needs.

SPECIALS:

Double Impact #1 $7.50; #2 $3 50; #1 Rainbow $35.00; the set $40.00
Sensational Spiderman #0 with lenticular cover (Spidy's image changes) $4.95
Linser's Dawn #1 $5.00; Drama (one shot) $10.00; set $12.50

Marvel Mini Series and Runs

Adventures of Cyclops and Phoenix #1-#4 $12.00
Gambit #1-#4 $12.00
Rouge #1-#4 $11.00
Storm #1-#4 $9.00
Bishop #1-#4 $10.00
Marvels #0-#4 $18.00
Marvel Fanfare #1-#3 $3.00
Uncanny Origins #1-#5 $5.00
Sensational Spiderman #0-#7 $13.00
Untold Tales of Spiderman #1-#12 $16.00
Tales to Astonish #1 / Tales of Suspense #1 (both painted art) set $9.95
*Note: Individual issues of the sets listed are available, just write or call
*Have extensive inventory of Marvel books, please send your want lists

1.) M.O. and Certified Checks shipped 48 hrs. Checks held 7 days to clear 2.) All books listed NM/Mint 1st prints unless noted otherwise 3.) $5.00 shipping on all orders 4.) Full 10 day return policy on all items returned in original condition and packing 5.) Prices subject to change due to market conditions 6.) Call to confirm items with 7 day holding policy 7.) Subscription services and layaways available, please contact us (We'll work with you.)

GOLDEN AND SILVER AGE COMICS FOR SALE

The books are UNRESTORED. Many books are SCARCE. The books are TRUTHFULLY and ACCURATELY graded. Call between 5pm and 10pm (Mountain Time) to reserve books and for full descriptions of any books. NO EARLY PHONE CALLS. Will give preference to COLLECTORS !!!!!!!!!! References are available. 7 day money back guarantee. MONEY ORDERS preferred. PERSONAL CHEQUES ACCEPTED, unless I know of you. Add $5.00 for ship/insurance.

Moon Girl # 2	Good	$ 50.00	Early E.C. Issue
Moon Girl # 3	Very Good	80.00	Early E.C. Issue
Moon Girl # 4	Good	50.00	Early E.C. Issue
Moon Girl # 8	Very Fine	225.00	Scarce E.C. Horror
Super Duck Comics # 1	Fine	75.00	Hitler cover
Sensation Comics #108	Very Good	70.00	Scarce Toth Issue
Crime Must Stop	Very Fine	225.00	Scarce Hillman Edition
Batman # 81	Good	50.00	Two Face Issue
Catman Comics # 30	Good	75.00	Scarce L.B. Cole Issue
Four Color Comics # 16	Good	50.00	1st Porky Pig
Phantom Stranger # 1	Very Good	195.00	Scarce 1950 Issue
Phantom Stranger # 2	Good	85.00	Scarce 1950 Issue
Phantom Stranger # 3	Very Good	135.00	Scarce 1950 Issue
Phantom Stranger # 5	Very Good	135.00	Scarce 1950 Issue
Capt. America Comics #61	Fine	495.00	Red Skull Issue
Torchy # 6	Good	75.00	Scarce Ward Good Girl Art Issue
The First Christmas	Very Fine	125.00	Scarce 3-D Issue (glasses attached)
All American Comics #61	Fine (restored)	495.00	1st Solomon Grundy
Ideal, A Classical Comic #2	Fine	50.00	Timely Edition
Ideal, A Classical Comic #4	Good	20.00	Scarce Witness Issue
Showcase #55	Fine	50.00	Re-Intro Solomon Grundy
Batman #139	Good	10.00	1st Batgirl
Batman #145	Very Good	20.00	Joker Issue
Batman #148	Very Good	20.00	Joker Issue
Batman #179	Good	10.00	2nd S.A.Riddler Issue
Batman #189	Fine	10.00	1st S.A. Scarecrow
The Flash # 107	Very Good	100.00	Scarce Gorilla Issue
The Flash # 108	Good	60.00	Scarce Gorilla Issue
The Flash # 123	Good	60.00	Re-Intro G.A. Flash
Strange Tales Annual # 1	Good	$35.00	1st Marvel Annual

NOTE: If anybody knows the whereabouts of Dr. Lance "The 2nd coming of Kevorkian" Washington, please call !! Because he is the undisputed authority on endothermic offal.

Please call KEN KESSLER at (406) 443-8766

AMERICA'S TOP SELLING XXX MONTHLY COMIC BOOK SERIES!

TRIPLE-X REDHEAD *BRITTANY O'CONNELL* SHARES HER TRUE-LIFE STORY!

ILLUSTRATED BY *MIKE SASAGARA* (NINJA HIGH SCHOOL) & *DENNIS CLARK* (DEBBIE DOES DALLAS)

Including a backup fantasy scripted by Brittany, drawn by *DAERICK GROSS (Vampire Lestat, X-Calibre)*. Cover by *JEFF PITTARELLI (Marvel/Fleer Cards)*.

Carnal Comics True Stories: Brittany O'Connell #1 $4.20
(over 18 only, must include signed age statement)
RE-VISIONARY PRESS
DEPT. OUI, BOX 15934
SAN DIEGO CA 92175
Wholesale hotline
(800) ROK-COMX
Send SASE and signed age statement for free 24 page catalog.

ALL MINT

JUST FOUND AN OLD INVESTORS STOCK

SHIPPING AND INSURANCE ARE $5.00 PER ORDER

AMAZING SPIDERMAN	EACH	PER 3	PER 10
126 128, HULK 340	16.50	45.00	130.00
153-159 175	6.00	15.00	40.00
161-162	8.00	21.00	60.00
163-169, 171-172 187 195	3.50	9.00	25.00
181-185 197 199 MTU 100	3.00	7.50	20.00
130, 131, 200	15.00	38.00	110.00
PETER PARKER 1	25.00	70.00	220.00
IRONMAN 100, PARKER 2	5.00	13.00	35.00
X-MEN 112	13.50	35.00	110.00
123, 125-128	10.00	27.00	80.00
134, 135, 137, 140, 142, HULK 200	7.50	20.00	60.00
143-147, 149, 154-157, 160-161, 169	3.00	8.00	22.50
180-181	2.25	6.00	16.00
ANNUALS 4-5	4.50	11.50	30.00
ALL 62 BOOKS FROM THIS AD	375.00	859.00	2295.00

EXCITING TIMES

4667 W. Rosecrans, Hawthorne, Ca 90250 310-973-2649 FAX 310-973-0789

TRADERS

Trader ads are available for $39.00 each. Traders are designed by the advertiser on 8-1/2" x 8-1/2" paper. We reduce the ad to 3-1/4" x 3-1/4" size. We do no typesetting on Trader ads.

FREE publishing

on the world wide web

of comics, art, and short stories

artists! writers!

inter comics

publish with no monetary risk.
retain complete ownership of published works.
no computer necessary.
for more information contact:
barbara ross, owner
phone - (718)726-9186
email - barbara@intercomics.com
URL - http://www.intercomics.com

COMIC BOX PRODUCTIONS

67-53 WOODHAVEN BLVD. SUITE 101
REGO PARK, N.Y. 11374 (718)-459-1781

BUYING BULK MARVEL+DC COMICS
ESPECIALLY SEEKING #1 ISSUES

ALSO ARCHIES+OTHER BULK QUANTITIES WANTED

FREE Catalogs

Paul & Judy's Coins & Cards

P.O. Box 409 CBG, Arthur, IL 61911
PH: (217) 543-3366
U.S. FAX: (800) 500-3117
Overseas Fax: (217) 543-3732
Send fax to: (Attn: CBG)
Internet e-mail: pjcc@dial.illinois.net
View our full Catalog on the World Wide Web at: www.pjcc.com

- ☐ Our latest 48 page catalog featuring all sports, non-sports, albums, game cards (Magic-Star Trek, etc.), supplies, promos, chase cards, close-outs and price reduction items, plus out-of-print **COMICS, 1996 HOLIDAY BARBIES, STAR WARS FIGURES.**
- ☐ Adult catalog & CD-ROM price list
- ☐ Pro Line Football autograph cards **CLOSEOUT**

SPECIAL OFFER:

- ☐ 1,000-non-sports cards $8.95 + $6.00 S&H ☐ 400-fantasy art cards $5.95 + $5.50S&H
- ☐ 900 adult-oriented cards + Feb. Playboy binder .... $15.95 + $6.50 S&H

Name (print)__________
Street__________
City________ State____ Zip____
Ph:________ Fax, e-mail________

I certify I am over the age of 18. (If ordering adult product)
Signature__________

CBG

I PAY SHIPPING!!!

HOT BOOK BARGAINS

- **Milk & Cheese #2-4** .... 84.95 (Includes **FREE** first print #1!!!!!)
- **Ash #0, 1-6A** .... 22.95 ($50 in Wizard!)
- **Creed(HOH) #2** .... 23.95 ($35 in Wizard, only 3500 printed!!)
- **Angela #1-3** .... 13.95 (Over 50% off Wizard!!!)
- **Zorro #3,6,7** .... 16.95 (1st,2nd,3rd app-Lady Rawhide, $34 value)
- **Capt. America #444&445** .... 9.95 (VERY scarce!! Waid/Garney run)
- **Starman #0, 1-5** .... 23.95 (Hot series by Robinson!! $43 in Wizard)
- **Ghost #1-5** .... 15.95 (set includes CGW#3- 1st Ghost!!, $35 in Wizard)
- **Bone #13½** .... 3.95 (Over 65% off Wizard)
- **Glory #1-4** .... 8.95 (Beautiful Deodato art, a $13 value)
- **Wizard #1** .... 9.95 (The magazine that started it all!)
- **Legion of Super-Heroes #38** .... 5.95 (Death appearance. Tiny print run!!!)
- **Samarai #13-16** .... 7.95 (Early Keown indie work, Gorgeous!)
- **Conan #241** .... 6.95 (Todd Mcfarlane cover, very rare)
- **Ms. Marvel #18** .... 11.95 (Rare 1st app of Mystique!!!)
- **JLA set** .... 14.95 ("Final Night" #1-4 & "Midsummer's" #1-3)
- **Martha Washington set** .... 12.95 ("Give Me Liberty" #1-4 & "Goes to War" #1-5)
- **Green Lantern #0,47-59** .... 16.95 (includes Guy Gardner #18-21)

GREAT SETS AT COVER PRICE OR LESS!!!

- **Marvel vs. DC/Amalgam Set** .... 39.20 (includes #1-4 & all 12 amalgam books, The biggest hit of '96 for COVER PRICE!!! Wizard guides this set at $56)
- **Astro City #1-6** .... 13.50 (Excellent Busiek series, $30 value)
- **Capt.America #444-454** .... 22.45 (The ENTIRE Waid/Garney run!! also includes the 3 tie-in books of "First Sign" story arc)
- **Aquaman(3rd) #0,1-6** .... 10.50 (Learn how the A-man lost his hand!! includes FREE "Time&Tide" #1-4. All by fan-fave Peter David. Low run & a $30 value)
- **Wildstorm Rising #1-10** .... 15.95 (includes 2 bookends, Team 7 (2nd) #1, Grifter #1 Gen 13 #2, Backlash #8, Wetworks #8, & 4 more. All covers by Barry Windsor-Smith, $27 value)
- **Firearm #1-18** .... 17.95 (The most underrated book of the last 5 years! the entire 18 issue series by James Robinson)
- **Golden Age TPB** .... 16.95 (collects all 4 issues of mini-series. Great work by Paul Smith & J.Robinson)
- **Amazing Fantasy #16-18** 11.85
- **Backlash #1-7** 9.95
- **Cyberforce #1-11&Mini #0-4** 15.95
- **Team 7 (1st) #1-4** 9.95
- **Wildcats #0-22** 39.95
- **Wetworks #1-9** 11.95
- **Deathblow #1-12** 11.95
- **Hellshock#1-4** 3.95
- **Stormwatch #1-25** 24.95
- **Valor #12-20 (Mark Waid)** 9.95
- **Fantastic Four #1 & #1A** 5.95
- **NextMen #1-30 (Byrne)** 24.95
- **Prime #1-19** 18.95

**All sale books are NM/M.first print unless otherwise noted. $15 minimum order. Seller pays all S&H.

Russell Gambrel
139 Greenlawn
San Antonio, TX 78201
(210)736-3092

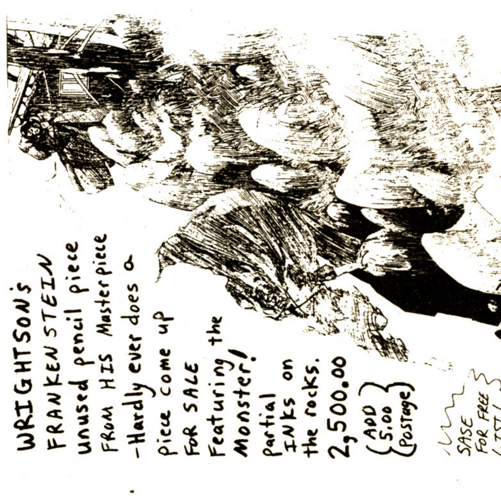

WRIGHTSON'S FRANKENSTEIN unused pencil piece FROM HIS Masterpiece -Hardly ever does a piece come up FOR SALE Featuring the Monster! partial INKS on the rocks. 2,500.00 (ADD 5.00 postage)

SASE FOR FREE LIST.

Wes Tillander: PoBox 366, Morrow, Ga. 30260 (404) 361-7682

ROB'S COMICS AD# 34
1301 N. RAYNOR,JOLIET IL
(815)722-0673

Hello & welcome to ad #34 Thanks to all who ordered from the last one. All books listed are graded by overstreet stanards,7 day refund if you are not fully satisfied. P.&H. is 5.00$. Checks & money orders accepted. Please make out to Rob Simpson. To order call or write. Thanks & enjoy.

MONSTER MAGS.

SHERLOCK HOLMES
5VG 3.50

TALES OF VOODOO
vol.2#2VG 7.00
vol.3#6F 7.00
#1VG 5.50
vol.4#6F 5.00

TALES OF THE ZOMBIE
9F+ 7.00

TOMB OF DRACULA
2NM 4.50

TWILIGHT ZONE
(all are nm)

1981
may 8.00
june 8.00
july 8.00
aug. 8.00
sept. 8.00
oct. 8.00
nov. 8.00
dec. 8.00

1982
jan. 8.00
feb. 8.00
mar. 8.00
apr. 8.00
may 8.00
june 8.00
july 8.00
aug. 8.00
sept. 8.00
oct. 8.00
nov. 8.00
dec. 8.00

1983
ann. 10.00
feb. 8.00
apr. 8.00
june 8.00
aug. 8.00
oct. 8.00
dec. 8.00

1984
feb. 7.00
apr. 7.00
june 7.00
aug. 7.00
oct. 7.00
dec. 7.00

1985
feb. 7.00
apr. 7.00
june 7.00
aug. 7.00
oct. 7.00
dec. 7.00

1986
feb. 6.00
apr. 6.00
june 6.00
aug. 6.00
oct. 6.00
dec. 6.00

1987
feb. 6.00
apr. 6.00
june 6.00
aug. 6.00
oct. 6.00
dec. 6.00

1988
feb. 6.00
apr. 6.00
june 6.00
aug. 6.00
oct. 6.00
dec. 6.00

1989
feb. 6.00

WERID
vol.9#1VG 4.50

WITCHES TALES
vol.1#9VG+ 7.00
vol.3#1VG 5.00
#1VG 5.00
#6VG 5.00
vol.4#3F 7.00
#6VG 6.00
vol.5#1VG 4.50
vol.6#3VG+ 4.50

HORROR
1NM 6.00
2NM 6.00

HORROR TALES
vol.10#1VG 4.50

TERROR TALES
vol.1#5VG 4.00

TOMB OF DRACULA
2NM 4.50

WERID
vol.7#7VG+ 5.50

MONSTER WORLD
1F 16.00
5F- 8.00

MONSTER SCENE
4NM 7.00

FAMOUS FILMS
2VG 7.00

WERID TALES OF THE MACABRE
(nn)F 8.00

FAMOUS MONSTERS
52F 6.00
152VF+ 5.00
183NM 6.00

MOVIE MONSTERS
4VG 12.00

MONSTER SCENE
1NM 15.00

MONSTER MADNESS
1F 8.00

NIGHTMARE
vol,1
#16VG 3.50
19VG 3.50
5VG+ 4.00

PSYCHO
2VG- 3.00
15VG 3.50

POLICE GAZETTE
vol.180
#6VG 3.00

FOR MEN ONLY
vol.16#4G 2.00
vol.18#7G 1.75
ann#9VG- 2.50

BT & WD GILES
PO Box 271
Keithville, La. 71047

Phon 318-925-6654

Please send $4.00 post & hand. 3 day return priviledge for refund of purchase price. However, items must be received by us in the same condition as sent. PRICES SUBJECT TO CHANGE TO REFLECT NEW PRICE GUIDE AND ITEMS SUBJECT TO PRIOR SALE.

Henry
35 F 3.75
41,46,45,50 VG-F 2.60
47 VF 5.00
49,50 F 3.00

Henry Aldrich
8 VG-F 10.40
13,16-21 VG 6.30
12-16,19,22 F 9.00
13,14,19 VG-F 7.65
13,14,16,18GVG 4.95
12,14,19 VF 13.50
14,21 G 3.60

Hi & Lois
FC683 VG 6.00
683 G 3.00

Hit
36 G 20.00
48,63 VG 27.00
58 VG-F 28.00

Hooded Horseman
23 (1952) VG 13.40

Hopalong Cassidy
70 VG 12.70
70 VG-F 15.90
125 VG-F 18.75
70 F ex SS c 15.00

Hot Rod Comics
3,7 VG-F 25.00
4,5 Poor 5.00
5 VG 20.00
7 Fair-G 8.50

House of Secrets
26 G 11.00
36 F ex 1 SAD 18.30
47VG-F CD 13.70

Howdy Doody
17 F-VF 45.00
17 F 30.00
17 VG 20.00
30 VF-NM 66.75
30,37 VG-F 22.50
30,32,33,35VG 18.00

Howdy Doody
35 G 9.00
30,35,37 F 27.00

I Love Lucy
FC535 VG 112.00
535 M ex SS c error 56.00
559 VG 80.00
3,5 VG 52.00
3,4 VF 128.50
3,4 VF-NM 155.00
3,5 NM 180.00
4,5 F 77.00
4 F-VF 102.75
5 G-VG 39.00
6 VG-F 50.00
6 F 60.00
6 VF 100.00
10 Poor 10.00

Impact
1 G 14.00

Incredible Hulk
4 F ex 1 pc ta 300.00
4 324.00
180 VG ex cc 8.50
182 VG ex cc 6.50

Indian Chief
14,16 G 2.00
14 G-VG 3.00
14,16,18 VG 4.00
15,18 VF 12.00
15,16,18 F 6.00
14-16 VG-F 5.00
18 F-VF 9.00
31 VF 13.50
31 VG-F 5.60
31 F 7.00

Iron Man
1 VF+ 283.00
1 VG 94.00
4 VG-F 18.25

Iron Man
4,5 VF 39.00
2 VF 123.00
3 F 33.00
4 VF ex H in appr-oval seal in c 22.00
6 F-VF 24.00
7 F 18.00
8 NM 42.00
9 VF 30.00
10 VF-NM 36.00
11 F 12.00
12,13 VG-F 10.00
14,15 VF 20.00
16 F 9.50
17 VF 16.00
18,19 VG-F 8.00
21,22,31,32,34, 35,38,43 VF 10.75
23-25,27,29, 39 VG-F 4.50
26 F ex 1tSSc 3.50
28 VG-F ex 1t SS c 2.50
30,36,37 F 6.50
33 VF ex sm 1t SS c 5.00
40 F-VF ex tip off cor c 5.25
41,42 VG-F 4.45
46,48,49 VF 7.85
44,45 F 4.70
47 VF-NM 9.40
50 F-VF 6.25
54 F-VF 8.60
51,53 VG 2.00
52 F 2.80
56 VG 5.00
57,58 VG 1.85
59 F-VF 3.30
60,61 VG-F 2.25
62-64,66,67,70F2.65
68 VF 7.10
69 VF 4.95

Iron Man
71 F 1.75
85-91,93-97, 72-76 78-82 VF 3.55
77 VG-F 1.50
83,84 VG 1.25
92,98,99 NM 5.00

Iron Man & Sub Mariner
1 F 66.00

Jace Pearson of Texas Rangers
FC648,7 VG 12.00
7 G-VG 9.00
8 VG-F 15.00
11 G 5.00
11,19 Poor 2.50
11,12 Fair 3.50
12,14,19,20VG10.00
12,13 F-VF 22.50
13,14 VG-F 12.50
13,14,19,20F 15.00
14 G-VG 7.50
15 VF 36.00
15 F 18.00
15 VG-F 15.00
15 F-VF 27.00
16 Fair-G 5.10
20 VF 30.00

Jesse James
20 Avon VG 23.00

Jet Aces
2 VF+ 33.00

Jungle Jangle
39 G 5.25

Johnny M Brown
FC269 VG-F 55.00
834,584,455, 493 F 18.00
455,493 F-VF 27.00
9,455,685 VG-F 15.00
541,584,645, 685,9 VG 12.00
541,584GVG 9.00

REAL DEAL #4

NEED WE SAY MORE?

What? You can't find Real Deal at your comic shop? Send us a check or money order for $4.00 and we'll hook you up first class!

Real Deal Productions
P.O. Box 19129, Los Angeles, CA 90019
Distributed by Capitol City and Raw Comics
Must be 18 years or older to purchase
REAL DEAL ON THE WEB!! //home.earthlink.net/~rawdog

TRADERS

Trader ads are available for $39.00 each. Traders are designed by the advertiser on 8-1/2" x 8-1/2" paper. We reduce the ad to 3-1/4" x 3-1/4" size. We do no typesetting on Trader ads.

GOLDEN AGE

~~Action Comics~~	~~#147~~	~~VF~~
Alarming Adventures, Harvey	#3	VG
All American Comics	#99	VG
Batman	#62	F
Batman	#79	VG
Boy Commandos	#33	F+
Captain Marvel	#43	F
Captain Marvel Storybook	#2	F
~~Detective Comics~~	~~#62~~	~~VF~~
Flash Comics	#85	F
Frankenstein, Dell	#1964	VG
Kid Eternity	#12	VF
Rangers Comics	#37	F
Scream Comics	#9	VF
Sea Hunt, Dell	#12	VG
The Barker	#11	F
Wonder Woman	#11	G-
Wow Comics	#58	F

Auction:

Submit Bid for only what you will take. Auction ends 11-30-96. Winners will be notified by phone so please include it!

JAS COMICS % FARMERS
1631 4th St SW #125B
Mason City, IA 50401
515-424-1231

SILVER AGE

Action Comics	#290	VF
Action Comics	#273	VF
Adventure Comics	#280	VF
Amazing Spiderman	#100	NM
Amazing Spiderman	#3	VF-
Amazing Spiderman	#8	VF-
Amazing Spiderman	#11	VF
~~Amazing Spiderman~~	~~#14~~	~~VF~~
Amazing Spiderman	#15	VF
Amazing Spiderman	#50	VF
Avengers	#24	VF
Brave and Bold	#77	NM
Brother Power the Geek	#1	VF
Captain America	#101	VF
Captain America	#110	VF
Captain Marvel	#2	NM
Captain Marvel	#1	VF
Conan	#1	NM
Detective Comics	#303	VF
Detective Comics	#302	VF
Detective Comics	#285	VF
Fantastic Four	#27	VF
~~Fantastic Four~~	~~#100~~	NM
Flash	#147	VF
Flash	#137	F+
Green Lantern	#21	VF
Green Lantern	#30	VF
House of Mystery	#155	VF
House of Mystery	#153	VF
House of Mystery	#152	VF
House of Secrets	#70	VF
JLA	#31	NM
JLA	#18	NM
King Size X-Men	#1	NM
Metal Men	#37	VF
My Greatest Adventure	#80	NM
Mystery in Space	#63	VF-
New Gods	#1	NM
Spectre	#1	VG
Strange Tales	#111	F+
Strange Tales	#157	VF
Strange Tales	#151	VF
Submariner	#1	VF
Tales of Suspense	#90	F
Tales of Suspense	#85	VF
Tales of Suspense	#68	VF
Tales of Suspense	#49	F
Tales to Astonish	#49	F
X-Men	#6	VF-

JAS COMICS

MODERN AGE

Amazing Spiderman	#379-416	NM
Batman	#490-510	NM
Batman Movie Adaptation Both Covers	#1, #1	NM
Blood Shot	#7 (10 Books)	NM
Bloodshot	#1-14, #0	NM
Catwoman	#1-8	NM
CGW Catalyst	10 Books	NM
CGW Ghost	10 Books	NM
CGW Mecha	10 books	NM
CGW Monster	10 Books	NM
CGW PitBulls	10 Books	NM
CGW Rebel	10 books	NM
CGW Titan	10 books	NM
CGW X	10 Books	NM
Cyberforce Miniseries	#1-4	NM
Daredevil	#318-329	NM
Dark Horse Presents	#9 (10 Books)	NM
DC Comics Presents	#26	NM
Deathstroke the Terminator	#1	NM
Detective	#656-677	NM
Doctor Mirage	#1-17	NM
Eternal Warrior	#1-20	NM
Excalibur Special	#1	VF
Flash	#79-118	NM
Good Guys	#1-8	NM
Hard Corp	#1-28	NM
Iron Man	#294-340	NM
JLA Europe	#1-68	NM
JLA New	#1-92	NM
Legacy	#1 (200 Books)	NM
Legacy	#0	NM
Legends of the Dark Knight	#1-63	NM
Mr T and T Force	#1 Signed	NM
Ninjak	#1-16	NM
Pitt	#1-4	NM
Shadow of the Bat	#1-30	NM
Solar man of the Atom	#23 (40 Books)	NM
Spectacular Spiderman	#202-239	NM
Spiderman	#36-73	NM
Star Wars	#1 30cents	NM
Team Titans	#1-24	NM
Turok	#1-12	NM
Warriors of Plasm	#0-4	NM
Web of Spiderman	#1 2 books	NM
Web of Spiderman	#2	NM
Web of Spiderman	#60-106	NM
What If 2nd	#51-90	NM
Wildcats	#10 (50 Books)	NM
X-Factor	#43, #92-127	NM
X-Men vs Teen Titans	#1	VF-
X-Men2099	#1-8	NM

JAS COMICS

50 COMICS FOR $10.00

PLEASE INCLUDE $3 POSTAGE
15 MARVEL, 15 DC, 20 INDEPENDENT
YOU WON'T GET SPAWN #1 BUT YOU'LL GET GOOD READING MATERIAL
SOME SURPRISES, ALL BOOKS M,NM, NO TWO BOOKS SAME

SEND NAME AND ADDRESS FOR FREE CATALOG OF COMICS AND CARDS FOR SALE

BAD GIRLS 90% INDEPENDENTS GOOD GIRLS

ALSO SELLING & BUYING ALL NON-SPORT

EXTRA SINGLES, SETS, BOXES, CASES
SEND HAVE OR WANT LIST FOR QUOTE

GREGORY JOHNSON / GAME TRADERS
1327 ANDOVER DR.
AURORA, ILL. 60504

IMMEDIATE PAYMENT
GREAT DISCOUNTS ON NEW COMICS
630-585-5245

50% OFF ALL BOOKS IN THIS AD!

CHARLIE JACKAM, 3534 MISSISSIPPI ST. SAN DIEGO, CA. 92104
(619) 293-0730 Ask for Charlie.

TERMS: U.S. Postal Service MOs - 48 hour shipping. Personal checks must clear before books are shipped. Please add $4.00 for postage and insurance. (Orders of more than 30 books please add $.05 per book.) All books strictly graded. All books are in NM condition unless otherwise noted. Satisfaction guaranteed. Return within 10 days for full refund.

THOUSANDS OF COMICS AND TOYS IN STOCK
SEND WANT LISTS

AMAZING SPIDER-MAN
238 1st Hobgoblin with tatoo $90
263, 264, 266, 267, 268, 269, 270, 271, 272, 282, 283, 296, 297, 375 ● $6
331 .... $4
339, 350, 351, 358 (2), 359, 388 (Foil), 390 ..... ● $3
364, 367, 368, 369, 370, 373, 374, 380, 381, 382, 383, 384, 385, 386, 387, 388, 389, 392 ..... ● $2
ANNUALS
16, 17, 18, 19, 20, 26 ... ● $7

AD #1

MARVEL TEAM-UP
32(Fn), 91 $4
86, 89 $3
90, 92, 93, 94, 95, 96, 97, 98, 99, 105, ● $2

SPECTACULAR SPIDER-MAN
111, 213 $3.50
131 $7
132 $6
133, 176, 182 ... ● $2
ANNUALS
1 $7
7, 9 $3.50
10, 11 $2

SPIDER-MAN
1 GREEN, W/O BAG $6
2, 6 ● $5
12, 14, 15(2), 16(3), 17(2) ..... ● $2.50
18, 23, 24, 25 46 ...... ● $2

SPIDER-MAN VS. WOLVERINE
1 ....$16

SPIDER-WOMAN 1978
1 .... $5
7, 8, 9, 10, 11, 12, 13, 14, 15, 16, 17, 18, 19, 21, 22, 23, 24, 25, 32, 37 ● $2

SPIDER-WOMAN 1993
1 - 4 .... ● $1.50

WEB OF SPIDER-MAN
47, 95, 113 ....● $3
59 .... $10
ANNUALS
3, 5, 6, 8 ......● $3

WHAT IF?
24 .... $4

X-MEN
150 ● $8
151, 152, 153, 156, 159, 163, 167, 204, 205, 206 .... ● $6
210, 211 ... ● $20
212 .. $35
214, 215, 216, 217, 218, 220, 223, 224, 228, 229, 230, 231, 232, 233, 235, 239, ... ● $5
225, 226, 227 ... ● $10
240 .. $7
256, 257 ....●$12
258 .. $14
283 .. $18

DOC SAVAGE

FOR SALE
116 Doc Savage Paperbacks

The 116-book set is: #1 (two copies: one is the movie edition with 8 pages of photos), #2 through #91, #93 through #95, #99/100, #105/106, #111/112, #113/114, #115/116, #119/120, #121/122, Omnibus #1 through #13, Flight into Fear, and The Frightened Fish.

The overall condition of the books is VG/F; some are near-mint. #38 has a coupon removed from the last page; it does not affect the story.

The price is $595.00 or best offer. Please send check or money order to:

Robert Rowe
P.O. Box 26
Reseda, CA 91337

PHIL'S COMIC SHOPPE

SINCE 1981 — SINCE 1981

6512 W. ATLANTIC BLVD., MARGATE, FL 33063
(954) 977-6947 -- HOURS: 2 P.M. - 8 P.M.

AVENGERS 2 *FINE* .... $ 200
AVENGERS 3 *GOOD+/VERY GOOD-* .... $ 50
AVENGERS 4 *WOULD BE VF BUT* COVER TRIMMED $ 300
AVENGERS 5 *VERY GOOD* .... $ 65
DAREDEVIL 4 *VERY GOOD* .... $ 80
DAREDEVIL 5 *FINE-* .... $ 80
SILVER SURFER 4 *VERY GOOD+/FINE-* .... $ 135
TALES OF SUSPENSE 43 *FINE-* .... $ 100
X-MEN 2 *VERY GOOD/VERY GOOD+* .... $ 300
X-MEN 3 *VERY GOOD+/FINE-* .... $ 150
AMAZING SPIDERMAN 15 *VERY GOOD* .... $ 130
AMAZING SPIDERMAN 16 *VERY GOOD* .... $ 95
FANTASTIC FOUR 48 *FINE+* .... $ 300
FANTASTIC FOUR 48 *VERY FINE-* .... $ 450

CALL OR WRITE FOR OUR FREE 8-PAGE CATALOGUE - COMICS, ORIGINAL ART & MORE!!

TERMS: $5.00 PLUS 1% OF TOTAL ORDER FOR POSTAGE & INS.
MASTERCARD, VISA AND MONEY ORDERS ONLY PLEASE.

SCOTT ANDERSON
5476 SILVER LAKE DR.
WEST BEND, WI 53095
(414)334-1958

☆☆☆☆☆☆☆☆☆☆☆☆☆☆TAKE 50% OFF LISTED PRICE!☆☆☆☆☆☆☆☆☆☆☆☆☆

MARVEL

AMAZING SPIDER MAN
#31 FR + $10.00
#32 G $20.00
#34 FN- $45.00
#36 VG $ 38.00
#42 FN- $40.00
#49 G+ $14.00
#52 VG- $28.00
#59 VG $19.00
65 VG- $10.00
#69 FN-$17.00
#77 VG+ $14.00
#79 VG $ 12.00
#102 FM+ $60.00
#113 VG+ $9.00

X-MEN
#4 G+ Ad page out $72.00
#15 VG+ $70.00
#25 FN- $27.00

AVENGERS
#2 VG+ $164.00
#20 VG- $12.00

ASTONISHING TALES (1970)
#2 VF- $6.00
#3 FN Double W. $7.00

DC

GREENLANTERN
#7 FR title page out $18.00
#15 G- $15.00
#31 VG- $23.00

AQUAMAN
#18 VG+ $22.00

DETECTIVE
#193 G $45.00

FICTION HOUSE

JUMBO
#84 FR $10.00
#85 FR $10.00
#113 G+ $18.00
#153 G+/VG- $20.00
#154 VG $24.00

INDIANS
#1 VG $40.00

JUNGLE
#74 G- $22.00
#113 VG $32.00
#157 G $16.00

ATLAS

JOURNEY INTO MYSTERY
#27 FN/FN- $58.00

STRANGE TALES
#38 VG+ $50.00

ASTONISHING
#42 VG+ $24.00

DELL

FOURCOLOR
#110 VG+ $85.00
#165 VG+ $70.00

RIN TIN TIN
#1 VG+ $20.00

MISC. TITLES

MAD
#26 G+ $40.00

JOKER
#31 G+ $18.00

KATY KEEN ANNUAL
#5 VG+ $75.00

FRANKENSTEIN
#8 VG $52.00

CALL TO RESERVE BOOKS BETWEEN 6-10 PM CST. ADD $5.00 S&H. MONEY ORDERS PREFERRED. ALLOW 2 WEEKS FOR PERSONAL CHECKS TO CLEAR. 15 DAY RETURN AN ANY BOOK.

GOLDEN / SILVER AGE FOR SALE

FAWCETT

Bulletman	3	G/VG	$ 115.00
Bulletman	4	FN-	$ 200.00
Bulletman	12	VG	$ 100.00
Captain Marvel	31	G/VG	$ 50.00
Captain Marvel	33	G/VG	$ 50.00
Captain Marvel	36	GD/VG	$ 45.00
Captain Marvel	37	VG	$ 60.00
Captain Marvel	39	GD/VG	$ 45.00
Captain Marvel	44	VG+	$ 55.00
Captain Marvel	45	VG+	$ 55.00
Captain Marvel	46	VG/F	$ 60.00
Captain Marvel	50	VF/NM	$ 200.00
Captain Marvel	74	VF/NM	$ 125.00
Captain Midn.	26	FN-	$ 75.00
Master	12	G/VG	$ 150.00
Master	16	FN/VF	$ 400.00
Master	18	FN+	$ 290.00
Master	26	VG+	$ 175.00
Minute Man	3	GD	$ 75.00
Spy Smasher	5	FN	$ 225.00
Spy Smasher	6	VG	$ 150.00
Whiz	3	G/VG	$ 400.00
Whiz	6	VG	$ 275.00
Whiz	8	FA/GD	$ 100.00
Whiz	11	FA	$ 50.00
Whiz	14	VG-	$ 170.00
Whiz	15	GD-	$ 90.00
Whiz	22	VG-	$ 100.00
Whiz	36	VF	$ 225.00
Whiz	39	G/VG	$ 55.00
Whiz	42	VG	$ 50.00
Whiz	46	VG+	$ 60.00
Whiz	49	VG/FN	$ 65.00
Wow	3	VG	$ 150.00

SILVER AGE KEYS
TAKE 20% OFF PRICE!!!!

Action	242	GD/VG	$ 165.00
Action	252	GD+	$ 150.00
Adventure	21[illegible]	[illegible]D+	$ 300.00
Adventure	267	VG	$ 200.00
Batman	100	GD/VG	$ 250.00
Blackhawk	108	VG	$ 100.00
Brave & Bold	25	VG+	$ 100.00
Brave & Bold	29	GD+	$ 200.00
Brave & Bold	30	GD/VG	$ 250.00
Detective	233	VG	$ 125.00
Mys in Space	53	FA	$ 75.00
Superman	100	VG	$ 275.00
Lois Lane	1	FA	$ 150.00
Wonder Woman	105	FA/GD	$ 100.00
World's Finest	94	VG	$ 125.00
Our Army War	83	FN-	$ 550.00
GI Combat	68	FN-	$ 350.00
Amazing Fantsy	15	GD-	$ 1,700.00
Spider-man	1	VG	$ 2,400.00
Spider-man	1	FA	$ 600.00
Spider-man	2	FA	$ 150.00
Avengers	1	GD/VG	$ 300.00
Fantastic Four	3	FA/GD	$ 150.00
Fantastic Four	6	GD/VG	$ 200.00
Fantastic Four	7	VG	$ 150.00
Fantastic Four	9	FA+	$ 60.00
Fantastic Four	10	FA/PR	$ 30.00
Journey Mystery	83	GD+	$ 400.00
Tales Astonish	27	FA+	$ 250.00
Tales Astonish	35	GD-	$ 125.00
Tales Astonish	36	FA+	$ 40.00

GOLDEN AGE (no discount)
Adventure #41-new find! Virgin copy, nice pgs, perfect low grade GD+ $ 700.00

MATT NELSON • 504-639-0621
1566 Savannah Drive • Slidell, La 70118 • Check/Money order • $5.00 shipping

TRADERS

Trader ads are available for $39.00 each. Traders are designed by the advertiser on 8-1/2" x 8-1/2" paper. We reduce the ad to 3-1/4" x 3-1/4" size. We do no typesetting on Trader ads.

HI GRADE GOLDEN & SILVER AGE

BLACK MAGIC
VOL.1/NO. 2 NM $300.
VOL.1/NO. 3 NM $250.

JUMBO COMICS
NO. 95 FN $ 60.00
104 VF+ $100.00
105 VF- $ 75.00
107 VF $ 75.00
108 VF+ $100.00

GREEN LANTERN (S.A.)
NO. 1 FN $750.00

TERRY TOONS
NO. 42 VG/VG $40.00

STRANGE ADVENTURES
NO. 9 PC/BC O/W NM $600.
95 FN+ $50.00
136 NM/M 50.00
141 NM/M 60.00
144 NM/M 75.00
147 VF 40.00
159 VF- 25.00

TEEN-AGE DOPE SLAVES
NO. 1 VF+ $750.00

BRICK BRADFORD
NO. 5 NM $100.00

BLUE BEETLE
NO. 37 VF $100.00

MODERN COMICS
NO. 57 VF/NM $200.00
64 VF/NM 200.00
63 VG(1PG) 25.00

CRACK COMICS
NO. 37 VG- $ 30.00
48 VG+ 45.00
50 VG (SR) 30.00
52 G (PC) 15.00

FRANK MERRIWELL/YALE
NO. 1 NM $40.00

INCL. $5.00 FOR POSTAGE
WRITE OR E-MAIL TO: JOSEPH P. LATINO, P.O. BOX 2715 WATERBURY, CT 06723. E-MAIL: HQWS08A @prodigy.com
TEL. No. (203)-926-0077 : CALLS 7PM TO 11PM ONLY.

LYNCHBURG COMICON

Sponsored by UNTAMED WORLDS

SUNDAY, DECEMBER 8TH, 10:00 AM. - 4:00 PM.
AT THE HOLIDAY INN, LYNCHBURG, VA
RT. 29 EXPWY, EXIT ODD FELLOWS RD
ADMISSION: $3.00 6 AND UNDER FREE

SPECIAL GUEST:

MIKE WIERINGO
ARTIST OF SENSATIONAL SPIDER-MAN
"ONE OF WIZARD'S TOP 10 HOTTEST ARTIST"

RICHARD POLLARD
ARTIST OF PANDRA, RONNA, RAZOR

KEVIN SHARP
ARTIST OF VAMPERILLA, RAZOR, STEEL

TREV UTZ
DONNA MIA, DARK FANTASIES

JOHNATHAN HATCHER
KEVIN PAGE KENT
ARTIST/WRITER OF A NECESSARY EVIL

AVATAR
TM & © Avatar All Rights Reserved

THIS SHOW WILL HAVE IT ALL!
COMICS, GAMING, TOYS, VIDEOS, CARDS AND MORE!

ONE LUCKY PERSON WILL WIN A $50 *UNTAMED WORLDS* SUBSCRIPTION

FOR MORE INFORMATION GO: WWW.UNTAMEDWORLDS.COM/LCON.htm
(804) 821-6512 OR E-MAIL LCON@UNTAMEDWORLDS.COM

SIERRA RESTORATION SERVICES

Restorations

- Professional comic book and paper restoration services
- 17 years of professional archival and preservaiton experience
- Guaranteed completion in 4 weeks
- First one to utilize technological advances in comic book and paper restorations
- Please call for more information
- $30.00 an hour

SIERRA RESTORATION SERVICES
P.O. Box 1072
Grass Valley, CA 95945
(916) 265-6101

EVENTS

From Page 84

Dec 13-15 MI, Roseville. Comic Book, Sports Card & Collectibles Show, Roseville Towne Ctr. 12 Mile & Gratiot, SH: Fri. 3pm-8pm, Sat. 10am-8pm, Sun. 11am-4pm, T: 70-8', F: $25.-$40., A: free. Rick Behar, 710 W. 11 Mile Rd., Ste. 150, Royal Oak, MI 48067. PH: 810-775-8831 or 557-1529.

MINNESOTA

Nov 24 MN, Bemidji. Comic Book & Sports Card Show, Armory. 1430 23rd St. NW, SH: 9am-5pm, T: 40-8', F: $35. for 1, $65. for 2, $90. for 3, A: $1. Dax Day, 421 Paul Bunyon Dr. NW, Bemidji, MN 56601. PH: 218-759-2016 or 547-1944.

Dec 7-8 MN, Duluth. Lantern Comic Book & BB Card Show #16, Entertainment Convention Center (DECC). 350 Harbor Dr., SH: 11am-4:30pm, T: 45, F: $70. for 1, $50. ea. add'l. Lantern News, Kevin J. Bergson, 520 Broadway, Fargo, ND 58102. PH: 701-235-4329.

MISSOURI

Nov 24 MO, St. Louis. Spector Comic Book Show, Kolping House. 4035 Keokuk, SH: 11am-3:30pm, T: 70, F: $25., A: $1.50. Tony Gladish, 4253 Fatima Dr. #3, St. Louis, MO 63123. PH: 314-544-2812.

Dec 8 MO, Fenton. Comic Book, Sports Card, Racing & Collectible Show, Stratford Inn-Royal Banquet Room. 800 S. Highway Dr. (across from Chrysler Plant), off I-44, E. of Bowles Ave. SH: 9:30am-4pm, T: 55-8', F: $30. for 1, $55. for 2, A: $1., under 7 free. Meramec Show Productions, Jason Gross, 1317 Summerpoint Ln., Fenton, MO 63026. PH: 314-225-7776.

NEW JERSEY

Nov 23-24 NJ, Somerset. Comic Book, Sports Card, Toys & Collectibles Show, Ramada Inn. Weston Canal Rd. at I-287, Exit 7, SH: 10am-4pm, T: 25-30 6' & 8', F: $45.-$55. for 1 day, $80.-$90. for 2 days, A: $1.50. Sallie Natowitz, PO Box 796, Matawan, NJ 07747. PH: 908-583-7915.

Nov 23 NJ, East Brunswick. Mr. D's Comic Book & Sports Card Show, Rt. 18 Market. 290 Highway 18 N., SH: 10am-6pm, T: 30-8', F: $50., A: free. Dan Daniele, 54-L Reading Rd., Edison, NJ 08817. PH: 908-494-4621 or Fred, PH: 908-257-5447.

Nov 24 NJ, Clifton. Comic Book, Sports Card & Collectibles Show, Boys & Girls Club. 802 Clifton Ave., SH: 10am-4pm, T: 50, F: $30. for 1, $55. for 2, A: $1. Gary Sipos, 41 Cedar St., Garfield, NJ 07026. PH: 201-340-2218.

Nov 27 NJ, Rochelle Park. Comic Book, Sports Card, Memorabilia & Collectibles AUCTION, Ramada Hotel. 375 W. Passaic St., off Exit 160 GSP, SH: 7pm-10pm, 400 lots, A: free. Vic, PO Box 323, Rochelle Park, NJ 07662. PH: 201-845-0259.

Nov 29 NJ, Eatontown. Thanksgiving Comic Book, Sports Cards & Coll. Show, Sheraton. Rt. 35 N. at Industrial Way (just S. of Monmouth Mall), SH: 10am-4pm, T: 6' & 8', F: $40.-$50. for 1, $70.-$90. for 2, A: $1.50, under 6 free. Sallie Natowitz, PO Box 796, Matawan, NJ 07747. PH: 908-583-7915.

Nov 30 NJ, Raritan. Comic Book & Sports Card #5 Show, St. Ann's School Cafeteria. 45 Anderson St., SH: 10am-4pm, T: 50-8', F: $25., A: $1. Fred Torlish, 27 W. Somerset St., Raritan, NJ 08869. PH: 908-253-9616 or 725-7787 school.

Dec 1 NJ, Garfield. Comic Book, Sports Card & Collectibles Show, Boys & Girls Club. 490 Midland Ave., SH: 10am-4pm, T: 60, F: $30. for 1, $55. for 2, A: $1. Gary Sipos, 41 Cedar St., Garfield, NJ 07026. PH: 201-340-2218.

Dec 1 NJ, Wayne. Comic Book & Collectible Show, Co. #1 Firemens Convention Center. Parish Dr. & Rt. 202 off 23N, SH: 9am-4pm, T: 110-6', F: $40. for 2, A: free. Phil De Mario, 721 Ratzer Rd., Wayne, NJ 07470. PH: 201-696-6217 or 694-9773 (day of show).

Dec 7 NJ, Woodbridge. Monthly Comic Book & BB Card Show, Budget Motor Lodge. Rt. 9N, GSP Exit 129, SH: 10am-4pm, T: 30-6', F: $35. for 1. $65. for 2. A: $1., under 6 free. Dan Gallop, 210 Cricket Ln., Woodbridge, NJ 07095. PH: 908-750-5863. Bob Lomark, PH: 718-720-5385.

Dec 8 NJ, Elmwood Park. Comic Book, Sports Card & Collectibles Show, American Legion Post #147. Legion Place, SH: 10am-4pm, T: 50, F: $25. for 1, $45. for 2, A: $1. Gary Sipos, 41 Cedar St., Garfield, NJ 07026. PH: 201-340-2218.

Dec 8 NJ, Flemington. Comic Book, Sports Card & Action Figure Show, Elks Lodge #1928. Rt. 31 (across from Raceway), SH: 10am-3:30pm, T: 40-8', F: $25. for 1, $15. ea. add'l, A: free. Ken Wisnefski, 1 Turkey Run, Asbury, NJ 08802. PH: 908-479-6603.

Dec 8 NJ, Hazlet. Collectors Showcase, Ramada Inn. GSP Exit 117 to Rt. 35 S. 2 mi., SH: 9:30am-3:30pm, T: 40-8', F: $50. for 1, $90. for 2, A: $2. Sandy Grecco, PO Box 189, Atlantic Highlands, NJ 07716. PH: 908-291-1632.

Dec 8 NJ, Robbinsville. Central NJ Comic Book & Sports Card Show, Washington Twp. Vol. Fire Dept. Rt. 130 (3 mi. from NJ Tpke. Exit 7A), SH: 9:30am-3:30pm, A: $2. EMCEE Conventions, PO Box 151, Hightstown, NJ 08520. PH: 609-448-7585.

Dec 14-15 NJ, Howell. Comic Book, BB Card, Toy Show & Starting Lineup, Flea Market. Rt. 9 N., SH: 10am-5pm, T: 115-8', F: $30., A: $2. Bob, PH: 908-308-9547 or Bill, PH: 908-905-8518.

Dec 15 NJ, Garfield. Comic Book, Sports Card & Collectibles Show, Boys & Girls Club. 490 Midland Ave., SH: 10am-4pm, T: 60, F: $30. for 1, $55. for 2, A: $1. Gary Sipos, 41 Cedar St., Garfield, NJ 07026. PH: 201-340-2218.

NEW YORK

Nov 20 NY, Westbury-L.I. Wed. Night Comic Book & Card Show, Holiday Inn. 369 Old Country Rd., downstairs, SH: 5pm-9:30pm, T: 40, F: $50., A: free. Fred or Deborah Kassinove, PH: 516-365-4402.

Nov 23-24 NY, Hamburg. Toy, Collectable & Memorabilia Expo, McKinley Park Inn. Exit 56 off NYS Thruway I-90, SH: Sat. 11am-5pm, Sun. 9am-4pm, T: 125, A: $6., $2. ages 6-12, under 6 free. Joe Dagustine, PH: 716-433-5064 or Joe Haeick, PH: 716-877-8367.

Nov 23-24 NY, Mt. Kisco. Comic Book, Sports Card & Collectibles Show, Manufacturer's Outlet Ctr. SH: Sat. 10am-9pm, Sun. 12noon-6pm, T: 40, F: $115. for 1, $200. for 2. Sharon Gladman, 3421 Lexington Ave., Mohegan Lake, NY 10547. PH/FAX: 914-526-2043.

Nov 24 NY, Massapequa. Comic Book & Sports Card Show, Elks Lodge. 2162 Veterans Blvd., SH: 10am-4pm, T: 40, F: $50., A: $1. Debbra Kirsch, PH: 516-799-6412, 487-4830 or (798-2162 day of show).

Nov 24 NY, Rego Park-Queens. Comic Book & Sports Card Show, Rego Park Jewish Center. 97-30 Queens Blvd., SH: 10am-4pm, T: 40-8', F: $40., A: $1. Big Ed Promos., Edmond Elmokian, 18 Oakland Ave., West Hempstead, NY 11552. PH: 516-564-9319 eves.

Nov 24 NY, Brooklyn. Comic Book & Sports Card Show, Golden Gate Inn. Knapp St. & Shore Pky., SH: 9am-4pm, T: 45-8', F: $40., A: free. Mark Dillon, PH: 718-266-1625.

Nov 27 NY, Elmhurst. Comic Book & Sports Card Show, Elk's Lodge 878. 82-10 Queens Blvd., SH: 6pm-10:30pm, T: 35-8', F: $45., A: $1. Frank Coz, 203-12 27th Ave., Bayside, NY 11360. PH: 718-352-9353.

Nov 27 NY, Westbury-L.I. Wed. Night Comic Book & Card Show, Holiday Inn. 369 Old Country Rd., downstairs, SH: 5pm-9:30pm, T: 40, F: $50., A: free. Fred or Deborah Kassinove, PH: 516-365-4402.

Nov 29 NY, Brooklyn. 12 Hour Comic Book, Sports Card, Toys & Collectibles Show, St. Dominicks Church. 20th Ave. & Bayridge Pky. (75 St.), SH: 11am-11pm, T: 90-6', F: $50., A: free. Scotty O'Donnell, PO Box 340625, Ryder Station, Brooklyn, NY 11234. PH: 718-251-2075 or 241-6477.

Nov 30-Dec 1 NY, Manhattan. Comic Book Con, Toys, Non-Sport Cards & Videos, St. Paul's Church Auditorium. 9th Ave. btw. 59th & 60th St., SH: 10am-7pm, A: $5. Big Apple Conventions, Inc., Michael, Vincent or Ceil, 67-53 Woodhaven Blvd., Ste. 102, Rego Park, NY 11374. PH: 718-275-1567.

Dec 1 NY, New York. Comic Book Extravaganza, Marriott. 525 Lexington Ave., 49th St., SH: 10am-4pm, A: $5., under 6 free. Max Gottfried, 82-60 116th St., #CC3, Kew Gardens, NY 11418. PH: 718-441-9868 (Mon.-Sat. 9am-7pm).

Dec 1 NY, Stony Brook. Comic Book & Sports Card Show, Holiday Inn Express. 3131 Nesconset Hwy., Exit 62N LIE, T: 20, A: $1. Vince Rizzo, PH: 516-689-8138 or 471-8000 (day of show only).

Dec 4 NY, Westbury-L.I. Wed. Night Comic Book & Card Show, Holiday Inn. 369 Old Country Rd., downstairs, SH: 5pm-9:30pm, T: 40, F: $50., A: free. Fred or Deborah Kassinove, PH: 516-365-4402.

Dec 7 NY, Floral Park-LI. Comic Book & Sports Card Show, St. Hedwig's Parish Hall. 309 Jericho Tpke. (3 min. from Little Neck Pky.), SH: 9:30am-4pm, T: 40-8', F: $40., A: $1., under 10 free. Four-Star Productions, Ken Blitz, 32 Jefferson Ave., Mineola, NY 11501. PH: 516-248-4235.

Dec 7 NY, Elmhurst. Comic Book & Sports Card Show, Elk's Lodge 878. 82-10 Queens Blvd., SH: 9:30am-4pm, T: 35-8', F: $50., A: $1. Frank Coz, 203-12 27th Ave., Bayside, NY 11360. PH: 718-352-9353.

Dec 7 NY, Manhattan. Comic Book & Sports Card Show, Our Lady of Good Counsel School. 323 E. 91st St., SH: 10am-4pm, T: 38-6', F: $30., A: $1.50. Kevin Mullarkey, 18-29 21st Rd., Astoria, NY 11105. PH: 718-721-2172.

Dec 7-8 NY, Sayville-LI. Monthly Comic Book, Sports Card & Toy Show, Attias Mart Indoor Flea Market. 5750 Sunrise Hwy., corner of Sunrise & Broadway, SH: 10am-4pm, T: 42, A: free. Paul, PH: 516-289-7398.

Dec 8 NY, Rockville Centre. Comic Book & Collector's Market Convention, Holiday Inn. 173 Sunrise Hwy., SH: 10am-5pm, T: 45-6' & 8', F: $60., A: free. Cosmic Comics & Books of Oceanside, Ken Diamond, PH: 516-763-1133.

Dec 8 NY, Brooklyn. Comic Book, Cards, Toys & Collectibles Show, Temple Hillel. 2164 Ralph Ave. (at Ave. L), SH: 10am-5pm, T: 50, F: $40., A: free. Sunrise Prods., Scotty O'Donnell, PO Box 340625, Ryder Station, Brooklyn, NY 11234. PH: 718-251-2075 or 241-6477.

Dec 8 NY, Freeport. Dockside Comic Book & Sports Card Show, Recreation Ctr. 130 E. Merrick Rd., 1/4 mi. W. of Meadowbrook Pky. Exit M 9W), SH: 10am-4pm, T: 35-12', F: $55., A: free. "Play The Game" Show Promos., Inc., Dennis Weintraub, PO Box 0121, Baldwin, NY 11510. PH: 516-623-2781.

Dec 11 NY, Westbury-L.I. Wed. Night Comic Book & Card Show, Holiday Inn. 369 Old Country Rd., downstairs, SH: 5pm-9:30pm, T: 40, F: $50., A: free. Fred or Deborah Kassinove, PH: 516-365-4402.

Dec 12 NY, Nanuet. 2nd Thurs. Night Comic Book & Sports Card Show, Nanuet Inn (formerly Days Inn). 260 W. Rt. 59, off Exit 14 of NY State Thruway, SH: 5:30pm-10pm, T: 40, F: $40. for 1, $75. for 2, A: free. Fred Erps, PO Box 524, Nanuet, NY 10954. PH: 914-627-2613.

Dec 12 NY, Deer Park. Monthly Comic Book & All Sports Card Show, Sons of Italy-Constantino Brumidi Lodge. 2075 Deer Park Ave., SH: 5:30pm-10pm, T: 40, A: free. Paul, PH: 516-289-7398.

Dec 13 NY, Brooklyn. Fri. Nite Comic Book, Sports Card, Toys & Collectibles Show, St. Dominics Church. 20 Ave. & Bayridge Pky. (75 St.), SH: 6pm-10pm, T: 50-9', F: $40., A: free. Sunrise Productions, Scotty O'Donnell, PO Box 340625, Ryder Station, Brooklyn, NY 11234. PH: 718-251-2075 or 241-6477.

Dec 14 NY, Staten Island. Comic Book & Sports Card Show, St. Sylvester's School. 884 Targee St., Clove-Richmond Rd., Exit 278, SH: 10am-4pm, T: 40-9', F: $50., A: free. Jim Wilson, 40 Laguara Ave., Staten Island, NY 10204. PH: 718-494-7069.

Dec 14 NY, Stony Brook-LI. Comic Book & BB Card Show, Holiday Inn Express. 3131 Nesconset Hwy. (Rt. 347), Exit 62N LIE, SH: 10am-4pm, T: 20, A: $1. Vince Rizzo, PH: 516-689-8138.

Dec 15 NY, Flushing-Queens. Comic Book & Sports Card Show, Flushing Jewish Center. 43-00 171st St. (off Northern Blvd.), SH: 9:30am-4pm, T: 50-8', F: $45., A: $1., under 10 free. Four Star Productions, Ken Blitz, 32 Jefferson Ave., Mineola, NY 11501. PH: 516-248-4235.

Dec 15-29 NY, Albany. Sports Card & Collectible Show, Polish Community Ctr. 225 Washington Ave. Ext., SH: 9:30am-3pm, T: 45-16', F: $90., A: free. Edward Keetz, PO Box 9245, Schenectady, NY 12309. PH: 518-377-0219.

Dec 15 NY, New York. Comics & Cards Galore, Immaculate Conception School Auditorium. 414 E. 14th St. (btw. 1st Ave. & Ave. A), SH: 10am-4pm, T: 25, F: $30. for 1, $55. for 2, A: free. Dorothy Berman, 414 E. 14th St., New York, NY 10009. PH: 212-254-0200 or FAX: 212-505-7610.

Dec 15 NY, Brooklyn. Comic Book & Sports Card Show, Golden Gate Inn. Knapp St. & Shore Pky., SH: 9am-4pm, T: 45-8', F: $40., A: free. Mark Dillon, PH: 718-266-1625.

Dec 18 NY, Westbury-L.I. Wed. Night Comic Book & Card Show, Holiday Inn. 369 Old Country Rd., downstairs, SH: 5pm-9:30pm, T: 40, F: $50., A: free. Fred or Deborah Kassinove, PH: 516-365-4402.

NORTH CAROLINA

Nov 23-24 NC, Greensboro. 8th Triad Toy, Doll & Sports Card Expo, Coliseum Complex. SH: Sat. 9am-4pm, Sun. 10am-4pm, T: 700, A: $4. daily, $1. ages 6-12. Southeastern Collectible Expo, PH: 704-276-1670.

Nov 30 NC, Hickory. Comic Book & Toy Show, Econo Lodge. Hwy. 70, SH: 9am-5pm, T: 12-8', F: $30. for 1, $50. for 2, A: free. Jerry Stanford, 2971 Link Dr. #12, Granite Falls, NC 28630. PH: 704-396-8018.

Dec 8 NC, Raleigh. Comix Con, Holiday Inn-North. 2815 Capital Blvd., Exit 11 off Hwy. 440-US 1 North, SH: 10am-4pm, T: 19-6', F: $65., A: free. Lyn Anderson, PO Box 99201, Raleigh, NC 27624. PH: 919-790-9026.

Dec 14 NC, Fayetteville. 18th Sandhills Toy & Hobby Show, Charlie Rose Expo Center. Just off Hwy 301 South, SH: 9am-4pm, T: 260, A: $4. Carolina Hobby Expo, 704-786-8373.

NORTH DAKOTA

Dec 14-15 ND, Bismarck. Lantern Comic Book & BB Card Show #23, Civic Center. 601 Sweet St., SH: Sat. 10am-5pm, Sun. 11am-4:30pm, T: 25, F: $50. for 1, $90. for 2, $115. for 3. Lantern News, Kevin J. Bergson, 520 Broadway, Fargo, ND 58102. PH: 701-235-4329.

OHIO

Nov 29 OH, Akron. Comic Book, Sports Card & Collectibles Show, Holiday Inn Akron-Fairlawn. 4073 Medina Rd., Exit 137A off I-77, SH: 10am-4pm, T: 40, F: $50., A: $2. ALASAC Promos., PO Box 281, Vienna, OH 44473. PH: 330-609-5207.

Nov 30-Dec 1 OH, Columbus. Mid-Ohio-Con, Hyatt Regency Hotel. 350 North High St., SH: Sat. 10am-6pm, Sun. 10am-5pm. R.A.P. Productions, Roger Price, PO Box 3831, Mansfield, OH 44907. PH: 419-526-1427 (Mon.-Fri. 9am-5pm EST).

Nov 30 OH, Cincinnati. Comic Book, Sports Card & Collectibles Show, Holiday Inn North. 2235 Sharon Rd., Exit 15 off I-75, SH: 10am-4pm, T: 40-6', F: $50., A: $2. ALASAC Promos., PO Box 281, Vienna, OH 44473. PH: 330-609-5207.

Nov 30 OH, Cleveland. Comic Book & Sports Card Show, Sheraton Airport Hotel. 5300 Riverside Dr., SH: 10am-5pm, T: 35-8', F: $40., A: $1. Infield Promos., Irene Pike, 9391 Mentor Ave., Mentor, OH 44060. PH: 216-255-2606.

Dec 1 OH, Toledo. Comic Book, Sports Card & Collectibles Show, Ramada Hotel & Conference Center. 2429 S. Reynolds Rd., Exit 4 off Tpke., SH: 10am-4pm, T: 30-6', F: $50., A: $2. ALASAC Promos., PO Box 281, Vienna, OH 44473. PH: 330-609-5207.

Dec 1 OH, Cleveland. Comic Book & Non-Sports Card Show, Holiday Inn. 240 Hines Hill Rd., Hudson, SH: 10am-4pm, F: $50. Jubilee Enterprises, 11910 Asbury Dr., Ft. Washington, MD 20744. PH: 301-292-4587 or FAX: 301-203-0159.

Dec 1 OH, Niles-Youngstown. Superstar Spectacular, McMenamy's Banquet Hall. Youngstown Warren Rd. (Rt. 422), SH: 10am-4pm, T: 75-8', A: $1., 10 & under free. Rick Newman, 1295 Boardman Canfield Rd., Youngstown, OH 44512. PH: 330-629-9225.

Dec 5 OH, Mentor. Comic Book & Sports Card Show, Travelodge Hotel. Rts. 2 & 306, SH: 6pm-9:30pm, T: 35-8', F: $30., A: $1., age 16 & under free. Infield Promos., Irene Pike, 9391 Mentor Ave., Ste. 133, Mentor, OH 44060. PH: 216-255-2606.

Dec 7-8 OH, Columbus. Comic Book, Sports Card, Sports Memorabilia, Toy & NASCAR Racing Show, Veterans Memorial. 300 W. Broad St., SH: 10am-5pm, T: 150, F: $85.,

(EVENTS Continues on Page 100)

For Out of this World Results ...

COMICS BUYER'S GUIDE CLASSIFIEDS

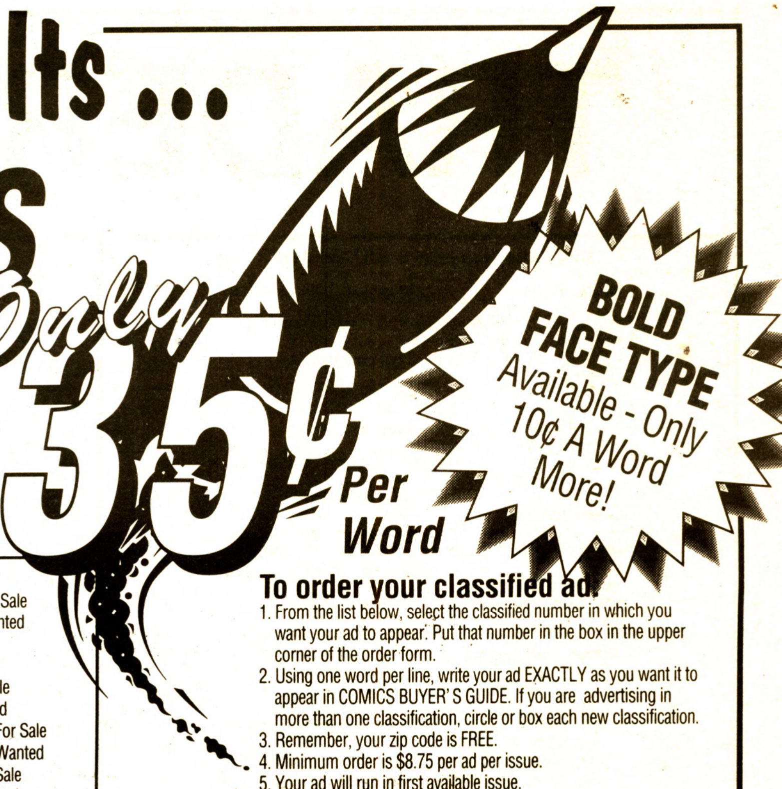

REACH 30,000 COMIC FANS, DEALERS, RETAILERS, COLLECTORS AND PROFESSIONALS FOR

Only 35¢ Per Word

BOLD FACE TYPE Available - Only 10¢ A Word More!

4000 Announcements
4005 Personals
4010 Artists, For Hire
4011 Artists, Wanted
4015 Distributors
4020 Events/Cons
4025 Employment, Position Open
4026 Employment, Position Wanted
4030 Fan/Collector Club
4040 Writers, For Hire
4041 Writers, Wanted
4050 Small Press, For Sale
4051 Small Press, Wanted
4100 Archie, For Sale
4101 Archie, Wanted
4110 Black & White, For Sale
4111 Black & White, Wanted
4120 Classic, For Sale
4121 Classic, Wanted
4122 Comic Collections, For Sale
4123 Comic Collections, Wanted
4124 Comics Related, Employment
4125 Comic Show/Events
4126 Comic Supplies
4128 Dark Horse Wanted, For Sale
4130 DC, For Sale
4131 DC, Wanted
4140 Dell/Gold Key/Whitman, For Sale
4141 Dell/Gold Key/Whitman, Wanted
4150 Disney, For Sale
4151 Disney, Wanted
4156 Distributors
4160 EC, For Sale
4161 EC, Wanted
4170 Fawcett, For Sale
4171 Fawcett, Wanted
4180 Foreign, For Sale
4181 Foreign, Wanted
4190 Harvey, For Sale
4191 Harvey, Wanted
4200 Humor/Funny Animals, For Sale
4201 Humor/Funny Animals, Wanted
4204 Image, Wanted/For Sale
4207 Malibu, Wanted/For Sale
4210 Marvel/Timely, For Sale
4211 Marvel/Timely, Wanted
4215 Platinum Age For Sale
4216 Platinum Age Wanted
4220 Science Fiction/Horror, For Sale
4221 Science Fiction/Horror, Wanted
4240 Underground, For Sale
4241 Underground, Wanted
4250 Independents, For Sale
4251 Independents, Wanted
4255 Valliant/Voyager, Wanted/For Sale
4260 Westerns, For Sale
4261 Westerns, Wanted
4300 Golden Age, For Sale
4301 Golden Age, Wanted
4310 Silver Age, For Sale
4311 Silver Age, Wanted
4320 General Comics, For Sale
4321 General Comics, Wanted
4400 Original Art, For Sale
4401 Original Art, Wanted
4410 Big Little Books, For Sale
4411 Big Little Books, Wanted
4420 Books - General, For Sale
4421 Books - General, Wanted
4422 Collectible Card Games For Sale
4423 Collectible Card Games Wanted
4424 Computer Software/Supplies, For Sale
4425 Computer Software/Supplies, Wanted
4430 Paperbacks, For Sale
4431 Paperbacks, Wanted
4440 Pulps, For Sale
4441 Pulps, Wanted
4450 Magazines, For Sale
4451 Magazines, Wanted
4452 Science Fiction, For Sale
4453 Science Fiction, Wanted
4600 Reprints, For Sale
4601 Reprints, Wanted
4605 Phone Cards For Sale
4606 Phone Cards Wanted
4610 Portfolios/Posters, For Sale
4611 Portfolios/Posters, Wanted
4630 Trading Cards, For Sale
4631 Trading Cards, Wanted
4650 Oldtime Radio, For Sale
4651 Oldtime Radio, Wanted
4660 Miscellaneous, For Sale
4661 Miscellaneous, Wanted
4700 Novelties/Toys/Games, For Sale
4701 Novelties/Toys/Games, Wanted
4710 Role-Playing Games
4720 Video Games, For Sale
4721 Video Games, Wanted
4800 Fanzines, For Sale
4801 Fanzines, Wanted
4900 Newspaper Strips, For Sale
4901 Newspaper Strips, Wanted
4910 T-Shirts/Caps/Jackets

To order your classified ad:

1. From the list below, select the classified number in which you want your ad to appear. Put that number in the box in the upper corner of the order form.
2. Using one word per line, write your ad EXACTLY as you want it to appear in COMICS BUYER'S GUIDE. If you are advertising in more than one classification, circle or box each new classification.
3. Remember, your zip code is FREE.
4. Minimum order is $8.75 per ad per issue.
5. Your ad will run in first available issue.

Place Word Ads TOLL FREE
(VISA & MasterCard customers only)

800-942-0673

7:00 AM - 7:00 PM Weekdays CST
or FAX your ad copy:

715/445-4087

Please include your Mastercard or VISA card number and expiration date.

Print One Word Per Space

Classification # ______________

Choose one from the classification list above.

35¢ per word, per issue

1	2	3	4	5	6	7
8	9	10	11	12	13	14
15	16	17	18	19	20	21
22	23	24	25	26	27	28
29	30	31	32	33	34	35
36	37	38	39	40	41	42

FOR OUR RECORDS ONLY: *We must have a street address and phone number before we will run your ad.*

Name ______________
Address ______________
City ______________ State ______ Zip ______
Daytime Phone ______________

MAIL WITH PAYMENT TO: COMICS BUYER'S GUIDE
Classified Ad Dept., 700 E. State St., Iola, WI 54990-0001

Payment:

❑ MasterCard ❑ VISA ❑ Money Order ❑ Check

Credit Card # ______________
Exp. Date ______________
Signature ______________

AD DEADLINE:

Ad deadlines are every Tuesday

Make sure your ad copy is in Iola, WI by 4:00 p.m. on the deadline day. Your ad will be put in the next available issue unless otherwise specified.

FREQUENCY DISCOUNT CHART:

ISSUES	DISCOUNT
1-2	No Discount
3-6	10%
7-9	15%
10-12	20%
13-26	25%
27-52	30%

PAYMENT WITH COPY ON ALL CLASSIFIED ADS!

Words ______ x issues ______ = total words
(25 word minimum)
Total words ______ x 35¢ (x 45¢ for Bold Type) = $ ______
Total Cost $ ______
Less frequency discount $ ______
(See chart above)
Amount Enclosed $ ______

CLASSIFIEDS

Call and Charge Classifieds Toll Free
1-800-942-0673
7 am-7 pm CST

4000 ANNOUNCEMENTS

FREE CATALOG! Independent Comics are our specialty! Constantly updated catalog of fantastic comics! Contact: Independent Comics, 611 NW 34th Dr., Gainesville, FL 32607-2429. 352-373-6336. http://grove.ufl.edu/˜jrm/independent.html.

THANK GOODNESS for the good things: God, family, friends, Starman, coffee, snow and a young woman I love, Holly Simpson.

ABSOLUTE BEST in service, savings & selection! UCI, the largest club in the world for serious collectors! 24 hr. info.: 516-253-3254. WWW @: http://ourworld.compuserve.com/homepages/uci_club

COMIC SHOP for sale: Fully stocked, inventory and fixtures included. Active Northern New Jersey location, $35K asking price. For info. call: 201-365-1488, Mon-Sat., 12-6 p.m., EST.

T.I.M. NEWSLETTER, covering comics, with gaming, wrestling. For free sample issue, send SASE. PO Box 363, South Heights, PA 15081. Big names. Unique perspective, Internet coverage, insight.

MONSTER'S COLLECTIBLES huge website http://www.interpoint.net/˜monster has Original Artwork, Golden, Silver, New Comics, Illustrated Books, Graphic Novels, Action Figures, Toys, Cards, etc. Art and many other items pictured, or call 954-434-5610.

UFO REALITY new glossy 65 ppg. mag. from UK now available. UFO's, Crop Circles Bigfoot and more! $5 sample. Orion Marketing, 1807 Cold Springs Rd, Liverpool, NY 13090.

WANDERING STAR, a story about self-discovery and the struggle for freedom. Exceptionally written and drawn by its creator Teri Sue Wood. Read It! Martin Casas.

MAYHEM RETURNS! Marvel fans can roam free again. Interested? Mail SASE to: Manuel DeJesus, 10 Leon St., Somerville, MA 02143.

WANDERING STAR by Teri S. Wood is one of the best comic reads today, and Teri's Dog Digs Cemeteries too. Siriusly Folks. Dane V. Hill.

OHIO FANS! Meet Mike Pascale, creator of Bru-Hed and Nasti: Monster Hunter at Mid-Ohio Con, November 30-December 1. Stop by the Independent Room and pickup Nasti #1 hot off the presses!

DISCOUNT CLUB!!!
Save Like You Own A Store! 1,500+ New Items Monthly! Back Issues Too! All Publishers! Fast Shipping! Bag & Board Service! Visa/MC Welcome! Call Or Write For FREE Membership Packet!
Mint+ Comics Club (510) 887-2687
PO Box 4936 Hayward CA 94540-4936

STORE FOR SALE!
Est. 6yr. old Comic Book and Card Store in fastest growing west central county in FLORIDA! Exc. client base. Will train. Details given upon request. Great Opportunity!
$45K Tenison & Assoc. 352-666-8980

Need Pricing On Collectible Records?
Get It In Every Issue Of
Goldmine
World's Largest Record & CD Marketplace
Buy • Sell • Trade
Check It Out On-Line
http://www.krause.com/goldmine
Goldmine
700 E. State Street
Iola, WI 54990-0001

4000 ANNOUNCEMENTS

TIME TRAVEL Fans visit http://www.earthlink.net/˜dpbanks for a great story told in comic book form.

JIM BRICKER (Open Season): Does anyone know how to get in touch with him. Please contact: John Adams, 97 Willow St. #4, Lockport, NY 14094-4856.

4005 PERSONALS

SHMOOPIE, I love you! Pookie.

4011 ARTISTS WANTED

OK IT'S Time! I've studied, practiced and experimented. I've got characters, scripts, pencils, cover paintings, worlds, love, hate, fear, joy and plans to publish a kick A** Psycho/ Horror/ Sci-Fi/ Superhero series. All I need is a couple of inkers. Opshok Mythograph, PO Box 5444, Sparks, NV 89432.

4015 DISTRIBUTORS

ALTERNATIVE CARDS, INC.
(608) 836-6910
Authorized Distributor for Magic: The Gathering and All Subsets
Discounts On Cases
Call For Retailer Pricing

4041 WRITERS WANTED

ARE YOU a skilled writer? I am a talented Cartoonist looking for a partner to create a cartoon strip. Send bio or samples to: 316-J Vairo Blvd, State College, PA 16803.

4050 SMALL PRESS FOR SALE

ROBERT LLOYD! Artist on Trekker magazine! Send SASE and $5. Ensign Bob and the Echelons Beyond Reality! PO Box 39, Bozrah, CT 06334-0039 LLAP!

ALTERNATIVE PRESS, the publishers of Indy magazine, now bring you "Spectacles"! Jon Lewis' amazing new comic starts February. 611 NW 34th Drive, Gainesville, FL 32607-2429.

THE HARPER'S Children: Born to and cursed with magic. Read Minstrel Fair by Elaine C. Oldham. $2.50/issue. Dreamlight Graphics, PO Box 1263, Champaign, IL 61824-1263.

(DR. WONDER is) worth a shot in just about any collection, Allikas' writing and publishing work, and competent artists, make this book a plus. Lacunae. 516-327-0577.

"DR WONDER brings back a true sense of what comics were originally all about...as much action and power as one would hope for"-Lacunae. 914-949-6275.

STAR WARS fans...Darkside magazine is all you need to know about SW and Thensome. Sample issue $2. Monolith Graphics, 1171 Pomona, Cleveland Hgts, OH 44121.

YOUR MOMMA told you to order Monkeymeat, so be a good boy, $1.50. Derek Coller, 4120 11th Ave. NE, #302, Seattle, WA 98105. Bugeyed!

ALLIANCE OF Justice #1, 48 pages of heroic action. $2 ppd from Sherman Burnett, 210 Wayne St, Monticello, KY 42633. Will trade for your zine!

WINTER SPECIAL! All season, free "Winter Fun" mini-comic with purchase of "The Adventures of Monkey", #1 $2.50, #2 $2, from WOMP, Prairie du Chien, WI 53821-2835.

BUY SKA-TOONS #8! Your mother will never forgive you if you don't! My mother also! $1.50 ppd from: Ben T. Steckler, 957 Richwill, York, PA 17404.

SID SKA faces the interminable horror of Bingo with Mama! Ska-Toons #8 Wacky mini funbook $1.50 ppd. from: Ben T. Steckler, 957 Richwill, York, PA 17404.

THE MIDNIGHT Gallery, a new horror fanzine coming in January. Send 32¢ stamp for more information. The Midnight Gallery, 114 Sunrise St., Andalusia, AL 36420.

HILLY ROSE #1, first printing, autographed, $15. Strange Attractors #1-13, $15. Keith O'Brien, Box 71, Mesa, AZ 85211-0071. e-mail: gerbil@aztec.asu.edu

4100 ARCHIE, FOR SALE

ARCHIE COMICS catalog. Over 10,000 back issues in stock. Send $2 (refunded with first order). Passaic Book and Comic Center, 596 Main, Dept. CBG-595, Passaic, NJ 07055. Call Eddie for details. 201-778-6646.

4101 ARCHIE, WANTED

JUGHEAD DIGEST number one wanted. Also older Archie Digests. Send price to: DeFina, PO Box 172541, Hialeah, FL 33017-2541. Also wanted Pep Number 22.

BETTY AND Veronica #320 and #322 wanted, VG+ or better. Send condition and price info. to: Bryan D., 4257 Lester N.E., Grand Rapids, MI 49505.

BETTY AND Me #40, Fine or Better, buy or trade. Eric Morey, PO Box 322, Woodacre, CA 94973. 415-488-0649.

4110 BLACK & WHITE, FOR SALE

GRASS GREEN Wildman set eight assorted issues $10 ppd., Comedy Superhero. All ages! Miller Comic Book Sales & Services, 602 E. Cherry, Watseka, IL 60970-1746.

4111 BLACK & WHITE, WANTED

BUYING OMAHA the Cat Dancer and non-violent Manga, (Maison Ikkoku, etc). Robert Loy, 4808 Bridle Path, N Charleston, SC 29420. kimberloy@juno.com

4120 CLASSIC, FOR SALE

SPECTACULAR CLASSICS list free. Over 5,000 Classics listed from $1 up, hundreds $5 or less. All originals listed. Over 99% of all editions. Classic Comics Library, P.O. Box 784, Libertyville, IL 60048-0784.

CLASSICS ILLUSTRATED: Originals, reprints, juniors, puzzles, records, accurate grading, competitive prices. Send $1 for catalog. Bill Novick, 1708 Forest Hill Ave., South Milwaukee, WI 53172.

4122 COMIC COLLECTIONS FOR SALE

MAJOR SILVER/ Modern Age collection. Over $55,000 guide. 16,000+ books. First $27,500 takes all. Fantastic opportunity. Boles, 5424 Lee St., Milton, FL 32570. 904-626-6842.

8000 COMICS Silver Age to present. Includes complete Amazing Spider-Man valued at $75,000, want $50,000. Call nights 847-356-6264.

APPROXIMATELY 1,500 Comics, F/VF Iron Fist #14. Hundreds of Spiderman, X-Men, Punisher, Wolverine titles. Less than 40% of book. $1,500 OBO. Boston area, 508-670-8939 Dwight.

METAL MEN #One fine $160, May 1963 DC. Send want lists. Ray Olivieri, 33 Highland Ave., West Seneca, NY 14224. 716-675-8469.

30 LONG boxes of good comics for only $2,000. That's only $66 a box. Info.: PO Box 10013, Bakersfield, CA 93390. E-mail: ferret9@ix.netcom.com

LARGE COLLECTION. 15 long boxes. Also includes cards, posters and video tapes. Must sell! $3,500 OBO. 70's, 80's and 90's. Mark 616-547-0501 anytime.

BARGAIN HUNTER'S BONANZA!
Amazing deals in our free monthly auction catalog which features: single comics, groupings, wholesale lots, etc. All are awarded to the highest bidder (many items go for as low as 10% of book value.), we grade very conservatively. Catalog includes all areas of collectibles i.e. sportscards, autographs, stamps, coins, comic books. Our return rate is less than 5 lots per 15,000.
JAMES REEVES
P.O. Box 219 CBG, 328 Allegheny Str.
Huntingdon, PA 16652
1-800-364-2948 • FAX 814-641-2600

4123 COMIC COLLECTIONS WANTED

$350,000 SEARCH for quality comic book collections!! Buying most everything from 1933-1972. Serious buyer. Rick Semowich, 56 John Smith Road, Binghamton, NY 13901. 607-648-4025.

WANTED: 1930'S- 1960's comics. All types. Buying wholesale or accepting consignments for future monthly auctions. Paul Dyroff, PO Box 181303, Casselberry, FL 32718-1303.

BUYING COLLECTIONS, store inventories, warehouses, undergrounds, artwork: 1930's-90's. Especially interested when the better books aren't gone. Frank Mangiaracina/Friendly Frank's, 1401 Fairfax Traffic Way #105B, Kansas City, KS 66115. 913-371-0333.

4128 DARK HORSE FOR SALE/ WANTED

WANT TO trade Modern Comics for interesting Independent comics, Undergrounds giveaways. Don Walsh, 405 E. Mason Ave., Alexandria, VA 22301.

4130 DC, FOR SALE

LEGENDS DARK Knight 1 thru 40, plus Annuals 1 and 2 Mint $100 plus postage. B.P.W., 2883 S. Gibralter St., Aurora, CO 80013. hmsd05a@prodigy.com

SILVER AGE DC comics for sale. SASE for list to: Frank Campbell, 3008 Oakhurst, Austin, TX 78703.

1ST APPEARANCE of Swamp Thing! (House of Secrets #92) at 33% off guide! VF+ condition. Guide $370, my price $250. Gene 713-870-5118 (days), 713-347-0648 (evenings).

HOUSE OF Secrets #92 VG+/F, Ghosts #1 VG+/F. B/O or trade for Gold Key Star Trek, any number(s). 612-388-4407. David Rauchwarter, 266 Juniper Ave, Red Wing, MN 55066.

SUPERMAN ARCADE Pinball machine by Atari. Fully functional, beautiful art, four player. Serious offers only. Streiker, PO Box 10922, St. Louis, MO 63135 or streiker@inlink.com

ADAM STRANGE #1 #2, Invasion #1, Sovereign Seven #1 $3 each. All NM Strange Adventures 221 VG $1. $3 P/H. Richard Pope, 346 Hendricks Blvd, Amherst, NY 14226.

SANDMAN #27-75 set w/special: $168. Death Set: Cost/ Living #1-3 plus Platinum #1: $72. Syed Bokhari, PO Box 740021, Flushing, NY 11374. e-mail: b49bb@cunyvm.cuny.edu

GREEN LANTERN Archives Vol.1, NM, not shrink wrapped, $85, plus $5 S/H. Philip Fried, 16283 Hummel Rd, Brook Park, OH 44142. e-mail pfried1oo@aol

NEW DC War lists available also Flash, Green Lantern, Metal Men Sea, Devils Stange Adventures, Atom, others. Carlos Sanchez, 2127 Genevieve, San Bernardino, CA 92405. 909-882-6835.

HUGE LIST of Wonder Woman comics, from GA to 2nd Series! Strict grading; send 2 stamps to: Bill Nereson, 8064 James Ave. N., Brooklyn Park, MN 55444.

KUBERT HAWKMAN Brave and the Bold 44 VF $100, ppd. John Egan, 355 Gambier St., San Francisco, CA 94134. 415-334-5553.

DOOM PATROL 87 VG+ $17.50, 90 VG $15, 92 VG-F $19.50; Flash 115 GVG, 128 VG+ $25. Satisfaction guaranteed. P/I $5. Doug Albacete 707-448-3101.

WORLD'S FINEST 169 VF+ $7, Wonder Woman 167 VF+ $6, 169 VF $5, 170 VF/NM $7. Add $4. Barry Eller, 309 S Rowan Ave, Spencer, NC 28159.

NM/M: SANDMAN #2, $30, #5 $23, #8 $38, #15 #16 $9@; Azrael #1 $6. Postage $2.50. Nelson Corey, RR 1, Box 1474, Waymart, PA 18472-9757. 717-785-3212.

BATMAN #25 F/VF $500, #84 VG/F $120; Detective #190 VG $100; Flash #123 VG $150, Strange Adventures #9 (origin Captain Comet) VG $225. Steve 301-681-5678 MD.

LOIS LANE #26F+ $40, #44VF $35, #64VF/NM $35, #69VF+ $30, #70VF/NM $200, #71VF/NM $120. Merle Covell, 308 Picotte St, Yankton, SD 57078. 605-665-7573. $5 P&H.

VERTIGO GRAB bag, 100 different NM comics including Sandman #1, $70 postpaid. Charles Slater, 109 Prospect Ave., North Arlington, NJ 07031.

ANTHRO 1-6 VF $60; Batlash 1-6 VF $30; Capt. Action 1-5 VF $95; House of Secrets 30-51 (13) G-VG $110; Jackie Gleason 11 G $40. Richard 718-229-2171.

AQUAMAN 2-53 (13) VG-FN Overstreet $350, selling $210. GI Combat 113-132 (5) VF-FN Overstreet $66, selling $40. Showcase 8 VG $1,750, 14 G $325. Richard 718-229-2171.

OUR FIGHTING Forces No.44, Good+, $13 postpaid and Tales of the Unexpected No.81, Fine, $14 postpaid. Order from: Joseph Castellano 908-269-1025.

SAVE NOW! Trade, don't buy. Seeking misc. Superman related titles. Trading misc. Marvel, DC Silver through modern. Marty, 1909 Breakwood Circle SE, Albany, OR 97321-5468-22.

ADVENTURES OF Superman 424-441, 443-449, 454-514, Ann. 1-4, all NM/M, just $100! David 713-721-6012, after 7 p.m. please. 5500 N. Braeswood #284, Houston, TX 77096.

ACTION 643 to 721, Adv. of Superman 456 to 543, Superman 33 to 111. Dion Cantrell, 1701 W. 35th St. #A215, Kearney, NE 68847.

HAWKMAN #15 VF- $22, JLA #31 VF- $32, Swamp Thing #10 VF/NM $15, Spectre #2 VG $12, Hawkman #23 FN $15. Mark Bennett, 910-969-5286.

METAMORPHO #1 NM $65, Strange Adventures #205 VF $50, Aquaman #1 VG $90, Atom #8 F $40, Showcase #60 F- $80. Many more. Mike 413-323-7403.

4130 DC, FOR SALE

SANDMAN #37, 41-48, 50-55, $1 each. Jonah Hex 2-60N, #1-5, $6. Michael Skidmore, 3631 W. Eddy, Chicago, IL 60618. 312-463-9079. $3 postage. 75053.1501@compuserve.com

BATMAN, BLACKHAWK, Detective, Hawkman, House of Mystery, Justice League, Tales of Unexpected lists. Carlos Sanchez, 2127 Genevieve, San Bernardino, CA 92405. 909-882-6835.

4131 DC, WANTED

DC WAR wanted: Especially Weird War Tales. Prefer reading copies, condition unimportant. Contact: Jason Scroggs, 345 Walnut Cir, Bolingbrook, IL 60440 or e-mail jasance@aol.com.

I WANT Ronin #3-6 (multiples), Preacher #13-17 (two each), Metal Men, ($750 for entire Series), NM only! Rod Y., Box 182, Shoemakersville, PA 19555. Thanks!

WELCOME BACK Kotter by Mark Euanier (he did some issues). Dana Gabbard, 3010 Wilshire Blvd #362, Los Angeles, CA 90010. Serc-10, bring back Groo!

LOOKING FOR Superman #201 through #215 in strict NM condition. Willie Costello, 176 Park Ln., Trumbull, CT 06611. 203-268-7361 (H) or 203-333-0443 (W).

PAYING 5X Guide for the following books in NM, The Flash 229, 232; Secret Society of Supervillians 1. Also limited collectors edition C-39 Secret Origins Supervillians. Jim 513-821-3016, days, evenings, EDT.

BATMAN #'S 113, 114, Brave and Bold #'s 136, 144, 146 wanted in VF or Better. Rich 718-768-4169.

ACTION COMICS #401, VF or Better, will buy or trade. Eric Morey, PO Box 322, Woodacre, CA 94973-0322. 415-488-0649.

4140 DELL/GOLD KEY/WHITMAN FOR SALE

TARZANS, 1-206 and March of Comics #240-366; Korak, 1-45. Almost all are NM/M. Dave Brauhn, 319-377-3524, leave name, address, phone# & message.

TARZANS, CHEAP! #51F/VF, #52F/VF $20@; #53VF, #54VF, $28@; Jungle Annual #4VF, $65; #75VF, #76VF, $10@. $3.50 post/ins. Carneglia, 135-14 94th St., Ozone Park, NY 11417-2810.

ADAM-12 #3 VG/F $3; #6, #8 F $5 each; Dell 12-007-612 Adlai Stevenson F- $10; postage $3. Bill Karpin, 1901 Coleman Ln., Fredericksburg, VA 22407.

BONANZA, FLINTSTONES, Gunsmoke, Lassie, Man From U.N.C.L.E., Mod Squad, Munsters, Star Trek, Twilight Zone. Other TV movie titles. Phoenix Enterprises, 223 Fairview Rd., Erin, NY 14838.

TUROK SON of Stone F.C. 656 GVG 1" rip a/bottom through entire book; arrival date stamped on b/c. Best offer to: Joe Piechota Jr., PO Box 12, Uwchland, PA 19480.

4141 DELL/GOLD KEY/WHITMAN WANTED

JUNGLE JIM #14, Indian Chief #2, 4, 13, 24, Smokey the Bear #932, Beaney 1-5. R. Dumont, 750 Whittemore, Middlebury, CT 06762. 203-758-2168.

WANTED: MARCH of Comics #426, #438, #467, #479, (all Underdog). Also Dell: Bullwinkle (#01, 090, 209), under $50. Kurt Hornick, 36 Kelsey Rd., Poughkeepsie, NY 12601. 914-471-7625.

HOGAN'S HEROES #2 and 3 (Ditko Art) wanted in VG or better. Derek Carrow, 9305-14 Dodson's Crossroads, Chapel Hill, NC 27516.

4150 DISNEY, FOR SALE

MICKEY MOUSE, Golden Age-present. Rare Disney comics. Upgrade to solid MINT. 1976-present. Free 24 page catalogue. Signed Barks poster $100. Mickey & Minnie coloring book 1932, $15. Back Issue Comics, 844 Tittabawassee, Saginaw, MI 48604. 517-752-7578.

BARKS' "SPANISH Main" litho, "Oil Painting" book. Sell/ trade for Golden Age and/or Key Silver Age comics, Disney animation art or combinations thereof. 619-465-3090.

MCDUCK HIMSELF couldn't pass this up! Uncle Scrooge 210-218 (first nine Gladstone issues) NM/M set $50. (That's less than 35% Overstreet!). Ed 541-482-5082.

4151 DISNEY, WANTED

"DISNEY GANG at Circus" Dell comics subscription premium picture wanted. Buying Dell membership cards, flyers, stamps. 207-832-7398. John Fawcett, Box 1156, Waldoboro, ME 04572.

4160 EC, FOR SALE

ANIMAL FABLES #7 VG $100. Crime Suspense stories #4 FN/VF $150, #5 FN $100, #6 FN $85, #7 VG/FN $70, #8 VF/NM $210, #9 FN $80. Many more available. David 315-622-3993.

MAD NUMBERS 4-23 for sale. All reading copies in Poor to Fair condition, $250. Steve. 219-272-1310.

4160 EC, FOR SALE

MAD 5 VG $210;. 13 G $35; 27 F+ $18, 33 G+ $18. Greg Krolikowski, 406 W Bottsford Ave, Milwaukee, WI 53207. 414-744-4912.

EIGHT PAGES of EC comics and related material from the Spiegel catalog of comics. 64¢ SASE. Ed Spiegel, 335 Farrington, No. Brunswick, NJ 08902. 908-821-7471.

MAD 26-27 VF @$170; 28-29 VF @$150; 30 VF $230; 31 VF $125; 34-35 VF @$90; 51-60 VF @$40; 61-70 VF @$30; 71-80 VF @$26; 81-90 VF @$22. Richard 718-229-2171.

4161 EC, WANTED

WANTED VF+, Bonus intact and attached: The Worst From Mad #2, #3, #4; More Trash From Mad #5, #6; Mad Special #11. Marc Simon, 516-326-2898.

MAD MAGAZINE items wanted all kinds of stuff! Also pre-Mad Alfred. No magazines, annuals or paperbacks. Barrett, 6328 Eliot, Long Beach, CA 90803. 310-598-0985.

COLLECTOR SEEKS E.C.'s, Horror, Sci-Fi, MAD & Crime only, VF or better, please write with strict condition and asking price to: Greg Curry, 159 Bowery, New York, NY 10002.

FRONTLINE COMBAT, two Fisted Tales, Weird Science Fantasy, Aces High, M.D. Hardbound slipcase editions. Mike Ward 702-324-4283.

MAD/ALFRED E. Neuman collectibles wanted: Jewelry, Campaign kit, T-shirts, straight jacket, pins, toys, etc. Roland Coover, 1537 E. Strasburg Rd., W. Chester, PA 19380-6380.

4170 FAWCETT, FOR SALE

FAWCETT CUT-OUT Toys, Flying CM, Puzzle, Magic Eyes, Ski Jump, 3 Flying Marvels, $35 set. Steve Haynie, PO Box 1453 Easley, SC 29641.

4171 FAWCETT, WANTED

WANTED: GABBY Hayes western comics, specific issues in Very Fine condition. Inquiry, lists to: George Sydekix, 11 South Hill Dr., Essex Junction, VT 05452-4109. Thanks.

4190 HARVEY, FOR SALE

RICHIE RICH, Little Lotta, Little Dot, Sad Sack and more! Just funny stuff. SASE for list. Harvey, 26181 West Laurel, Wauconda, IL 60084.

4191 HARVEY, WANTED

HOT STUFF, Devil Kids, B-Man Double Dare Adventures and Spyman Top Secret Adventures low grades. Buy or trade. Dan Lyon, POB 152, Franklin, NJ 07416.

4200 HUMOR/FUNNY ANIMALS, FOR SALE

THOUSANDS 20-50% off: Marvel, DC, Modern Independents, 50's-60's, TV, War, Western, Humor & Romance, Mystery, Warrens, Fanzines & Undergrounds. 50¢/list plus LSASE. D Kell, 814 Clark, Canton, MO 63435-1222.

4201 HUMOR/FUNNY ANIMALS, WANTED

FELIX THE Cat comics wanted! Looking for Felix Books 1930's-1960's, Steve 201-616-8801.

BEAVIS AND Butthead episodes still wanted. Write with price, time, description, etc. Eric Troxell, PO Box 108, Ashville, PA 16613.

4204 IMAGE FOR SALE/ WANTED

SPAWN #9's NM, direct market, for sale. $2 each, 2530 available. $1.25 plus 5¢ each shipping. Charles Reagle, 600 Eaglenook Way, Osprey, FL 34229. 941-966-6816.

GEN 13 #1 (mini), Batman: Legend of DK #1-50, premium comics and many more Image, DC, Marvel, Indys. Ken Cahoon, 3322 N. 102nd Plz #15, Omaha, NE 68134.

4207 MALIBU FOR SALE/ WANTED

FROM THE Darkness #2 really wanted. NM condition only. You name the price. Marc 415-355-4011.

4210 MARVEL/TIMELY, FOR SALE

HOWARD THE Duck nos. 1, 2 and 3. NM/M for $10 ppd. J. Ortego, 16532 Old Settlement Rd., Zachary, LA 70791. 504-261-8619.

FREE CATALOG! Marvel, DC, Image and more! Write to: Michael Widmaier, 33-31 201st St., Bayside, NY 11361-1139. E-mail: hawk626@ix.netcom.com

20%-80% OFF-GUIDE! Uncirculated 1976-present. Marvel, Disney, War, Golden-age to present. 24 page catalogue(s). Back Issue Comix, 844 Tittabawassee, Saginaw, MI 48604. 517-752-7578.

WARLOCK (1972) #1-15 $125 set, ppd. SASE for individual prices. Tom Hegeman, 35 Church St., Oneonta, NY 13820.

X-MEN 1A-E sets, $6 postpaid. Send check or MO to Richard Bailey, 19037 Shumake Dr, Raymondville, MO 65555 or call 573-674-3962. Thanks CBG!

4210 MARVEL/TIMELY, FOR SALE

MARVEL MASTERWORKS Volumes 1-3 (Spider-Man, Fantastic Four, X-Men) First Editions, $120 each, $300 all three. Alexander Yudenitsch, Caixa Postal 9613, S Paulo 01065-970, Brazil.

MARVEL TEAM-UP #2 VG $4.50; #7, #10 VF $6.25; #26 VF $2.75; #38 (Beast), #45 VF $2.50; Marvel 2-in-1 # 6 NM $9. More! Bob 804-360-3483. VA

SPIDER-MAN SET NM/M 1 bagged reg, 1 bagged silver,#1 silver gold reg, and 2-10 Overstreet, $81. Yours $39. 713-444-6293.

X-MEN #151 #152 10¢; X-Factor #1 8¢; X-Men #2 15¢. Send for details. Back Issue Comix, 844 Tittabawassee, Saginaw, MI 48604. 517-752-7578.

UNCANNY X-MEN 235, 240, 253, 254, 255, $2 ea. Classic X-Men 4, 5 & 12, 75¢ ea. All NM-, shipping $1. Ryan Sabby, Box 145, Wallingford, IA 51365.

GHOST RIDER set (Volume 2): #1-6, 15 (NM), $40. W. W. White, 811 Lancashire Dr, #8, Edwardsville, IL 62025-3864.

WHAT IF? (First Series) #26 NM $1.50, #28 (Daredevil by Frank Miller) NM $5.50, postage $1.50. Joseph Pormigiano, 74-56 260th St, Glen Oaks, NY 11004-1123.

MARVEL MASTERWORKS 9 NM, $18 ppd. Please call to reserve. Rich Yanchus, 717-829-2484 10AM to 2PM EST. PA. Thank you!

SETS OF Marvel Comics from early '70's to present. Titles: Spiderman, X-Men, Thor, Ironman, Daredevil, Avengers. Price negotiable. Will sell sets only, not individual comics. Charles 404-898-1895.

MARVEL COMICS presents 11-112 and 150. Over 100 mint comics for $100 ppd. Robert Abrams, 281 Fox Hill, Buffalo Grove, IL 60089.

THING #1-36 (2a) $18. Warlock and Infinity Watch #1-11 $8, Web of Spidey #1, $10, $3 postage. Mike Skidmore, 3631 W. Eddy, Chicago, IL 60618. 312-463-9079. 75053-1501@compuserve.com

AVENGERS 101-150 (VG to NM) BV $228, $50 Hulk 211-300, (NM) BV $242. What If?? 1-47, (NM) BV $271, AMS 328-388, (NM) $60 each. All for $200. Mike 508-937-0990.

STRANGE TALES 122, 124, 125, 126, 129 F $18 each. 123, 148, F $20 each. Many more. Scott Owens, 22240 11 Rd., Meade, KS 67864.

SPIDERMAN #4 G+ Spoc @$65, 15 VG @$113, 28 FN $120, 29 VG $100, 31 VG+, 36 VG+, 38 VG+, $36 ea. (265 NM, 314 @$10 ea.), 326 NM $4. Annual #3 G+ $15. Tom 205-750-8007.

HEROES REBORN Variants, $4 each or 2 for $7 or 3 for $10 or 4 for $12. Mark 817-772-4571.

X-MEN #S 96-99, NM, $40 ea., 2 for $70, 3 for $100, or all 4 for $125. Mark 817-772-4571.

AMAZING SPIDER-MAN unread copies, mint #133, 144, 146, 147, $20 each. ASM #119 Mint+, $50. FF #142, 143, 144, NM, $5 ea. Vinny Tesi 201-236-9168.

CONAN: 1-100, Giants, Annuals, Savage Sword 1-39, Savage Tales 2-5, more. All NM-M, $800, (Overstreet $2,000). G. Cook, 4 Mowbray Ln., Cold Spring, Harbor, NY 11724.

HIGH GRADE Silver and 70's Marvels. Send SASE for complete list to: Ron Rancatti, 54 Orchard St., Adams, MA 01220.

GIANT SIZE X-Men #1 FN $172, Star Wars #1 NM $65, P&H $3. Oliver Gordon Jr., 3811 Allison St., Brentwood, MD 20722. 301-779-7417.

AVENGERS 1 G/VG $275, 4 G $90, X-Men GS-1 VG $75, 95 F $20, 96 F-$15, 98 VG/F $12, 100 VG/F $12, 101 VG $8. Nick 209-583-6511.

DR. STRANGE (1974), 1 NM $12; 2 NM $10; 3, 4, 5, 6 NM, $5 each. More! Scott Owens, 22240 11 Rd., Meade, KS 67864.

PATSY WALKER'S Fashion Parade #1, Very Fine, $23 postpaid. P.W. #120, #123, #124, Fine, $8 each. King's Komix Kastle, 1706 N. 18th, Boise, ID 83702. 208-343-7142.

NEW WARRIORS 1-66 NM set, $110 Guide value, super sale $39 postpaid. Less than 60¢ an issue. Serge Fidlon, 19221 Sherman Way #21, Reseda, CA 91335.

HEROES REBORN? No way! Read the originals! Reading copies of the Avengers #14 thru #375. Write: Michael Hamersky, PO Box 1334, San Diego, CA 92112.

INHUMANS VOL. 1 '76 issues; 2, 3, 4, 6, 7, 9, VG+, set $5. Defenders Vol. 1 '75; 28, 29, 38, 67, 86, VG+, set $5. Jim 201-825-7659.

TALES TO Astonish #27 GD $200. Uncaanny Tales #12 FN (1st) $65. Avengers #1 GD $180. Ghost Rider (Western) #1 NM- $60. A.S.M. #48 G/VG $13. Mike 423-947-7647.

KATHY #22 Fair $2; Millie the Model 150-152, 154-155 Avg. VG- $20; Modeling with Millie #32 VG+ $10; Avengers 6, 8, 10 Avg. Poor $25. Jeremy 502-458-1968.

4211 MARVEL/TIMELY, WANTED

WANTED: HARDCOVER w/dust jacket; Superhero Women, Sons of Origins of Marvel comics, paying $40 each. Chris Jackson, Box 25095, Overland Park, KS 66213. 913-345-1069.

4211 MARVEL/TIMELY, WANTED

LOWER THE prices before X-Mas, I'll take them. FF #112, #100, #99, #73, #69, #66, and below! Curtis Brinkley, RR 4, Box 467-A, Princeton, WV 24740.

STILL SEEKING Marvel Masterworks volume 16! Amazing Spider-Man 31-40 reprints. If you have a lead on this, please let me know. Email: bbjarm00@ukcc.uky.edu.

FANTASTIC FOUR #2 or #4. Have Avengers #4 G- to trade for similar condition or Iron Fist #14 VF/NM available to trade. Michael Gass, 2314 24th Ave. S., Fargo, ND 58103.

MID-70'S THORS with Kirby covers. Thor #241, 249, 250, 251, 252, 253, 255, 257, 258. Walter Desmond, 122-4 Georgetown Rd., Charlottesville, VA 22901.

LOOKING FOR Fantastic Four 1-12. Also for Marvel related toys before 1980. Send me E-Mail: respin1050@aol.com. 201-840-1366.

WANTED: MARVEL Masterworks Vol. 16 and 17, 1st prints only. Roger Clark, 247 Kensington Way, Los Gatos, CA 95032. 408-377-1588.

TOMB NEEDED. I still need Marvel's Tomb of Darkness #17 (F-M). Let me know your asking price. Dan Cherney, 2525 Vermilion Rd., Vermilion, OH 44089.

NFL SUPER-PRO #6, Fine or Better, will buy or trade. Eric Morey, PO Box 322, Woodacre, CA 94973-0322. 415-488-0649.

GODZILLA 14, Chili 5, Ringo Kid 12, Home the Happy Ghost 5, Mad About Millie 3, 13, 17, My Love (all). Ken 706-335-3265.

4216 PLATINUM AGE WANTED

WANTED

PLATINUM AGE BOOKS

Paying 100% of Overstreet Guide for any grade fine or better

Pore Li'l Mose	1902
Buster Brown	1903 (Stokes)
Book 1 - Little Nemo	1906
Detective Dan	1933 (any grade)

DIAMOND

1966 Greenspring Drive, Suite 401
Timonium, MD 21093
(410) 560-7100 ext. 271
Ask for John K. Snyder

WANTED

"The Yellow Kid in McFadden's Flats" Comic Book, 1897

Paying 100% of Overstreet Guide for any grade good or better (5½"x7½", B&W, squarebound) G.W. Dillingham Company, New York

DIAMOND

(410) 560-7100 ext. 271, Ask for John K. Snyder

4220 SCIENCE FICTION/HORROR FOR SALE

HARLAN ELLISON writes a new tale around Richard Corben cover art- in issue #7, available now- only in Lore Magazine "The Quarterly Digest of Maddening Fiction". PO Box 381, Matawan, NJ 07747-9998. $4 per copy. Make Checks payable: Rod Heather.

"OUTER LIMITS" gum card box (repro) $60, "Shock Theatre" card box (repro) $60, "House of Terror" 3-D Comic (mint) 1953 #1 $150. Jim 310-949-1422 CA.

STAR TREK, Strange Adventures, Doctor Solar, Magnus, Voyage to the Bottom of the Sea and more! SASE for list. Becker, 26181 W Laurel, Wauconda, IL 60084.

SPACE GHOST, Fine(+), $125. 540-789-7056.

FANDOM UNLIMITED #2 $4, The Pauper #2 $1, Nyctalops #14 $5, Monster Times #13 $6. More. Wally Stoelting, 5824 Winamac Lake Dr. #2A, Mishawaka, IN 46545.

4221 SCIENCE FICTION/HORROR WANTED

WEB OF Mystery #1-5, 7, 8, 15; Web of Evil #1; Tomb of Terror #1-16. High Grade only. Glenn Murphy, PO Box 53473, Fayetteville, NC 28305.

CEMETERY DANCE magazine 4, 9, 10; Interzone magazine (British) 7; Harsh Mistress magazine 1. Pay $10+ each. Bill Finocchiaro, 611 Kimball Ave., Fulton, NY 13069.

4221 SCIENCE FICTION/HORROR WANTED

3/4 OR (C) horror comics, Atlas, Ajax, others. Ray Storch, 466 Hudson St., Oakland, CA 94618.

4240 UNDERGROUND, FOR SALE

ENORMOUS PERSONAL collection of rare and common Undergrounds and related fanzines $1.00. Bruce Sweeney, 11B Appleton St. #2, Boston, MA 02116.

LARGEST SELECTION of undergrounds. More than 1,200 items, rare, out of print, current. For list, send $1 to: Don Donahue, Apex Novelties, PO Box 3199, Berkeley, CA 94703.

PERSONAL COLLECTION of 200+ underground comix. Zap, Furry Freak Bros. Rare mint, send $1 SASE to: Stephen Sorrentino, 10847 Matinal Cir, San Diego, CA 92127.

TORTOISE AND Hare #1 NM $14; Mickey Rat #1 FN+ $13; Bijov #6 (1st) NM $14, #3 (1st) FN+ $15. Must be 18. $3 shipping. Lee Roberts, 119 N. El Camino Real #135, Encinitas, CA 92024.

4241 UNDERGROUND, WANTED

I WANT to buy your rare undergrounds. Tom Woodrow, 3809 Winslow Dr., Fort Worth, TX 76109. 817-924-2455.

EAST VILLAGE other collector paying top $ for large runs. Barb, Tribe, etc. Eric Sack, 201 Old York Rd, Jenkintown, PA 19046.

4250 INDEPENDENTS, FOR SALE

DHP 1-5, Zot 11-14-1/2, Journey 1-10, Elflord 1-6, Elfquest 1-21; Lestat 1-3; Grendel II 1-16; Johnny Quest 1-4; more! NM/M, CBG Prices, 123 Elm St., Hatfield, MA 01038.

SCOOTERMAN #1 bag board included, US orders $3, foreign send $6. Wellzee Comics, PO Box 1034, Key West, FL 33041. E-mail: wellzee@aol.com

ANIMAL MYSTIC (mini) #1 limited $60, #2 $35 (signed). Lady Death 1st mini $50, #2 $40. Hyper Sonic Press, PO Box 456, Bryantown, MD 20617.

CRY FOR Dawn set #1-9 (1st printings). Wizard value is over $700, will sacrifice whole group for $375. Gerry 818-779-7643.

PACIFIC GROO #2 and #3, $30 for both. Thousands more for sale. Gene Rewers, 1932 Randolph Ave, Topeka, KS 66604. 913-233-7533.

TROUBLE FINDING Keyhole comics in your local shop? Send $4 per copy (#'s 1&2 still available) to: Millennium, 105 Edgewater Rd, Narragansett, RI 02882.

X-FILES 2, $12; 3-6, $7 each; THB 3 or 4, $15 each. Many more. Eagle Collectibles, 3338 Appel Rd, Bethel Park, PA 15102. 412-831-3989.

CREED #1 and 2 (first prints), both $35; Widow #1-3 (set) $9; Scud #2 $7, Slash #1 and 2 (O'Barr) $13. James Klein, 109B North Waverly, Kennewick, WA 99336.

SCARCE BREAKNECK Blvd. issues published by Motion Comics: #0 and #2 @$15, #1 $20 or all 3 $45, ppd. Timothy Markin, 1129 Marshall Dr., Erie, PA 16505.

SALE: NINJA Turtles #1, 3rd print, #2 2nd print, #3-#23, 1st prints plus micro-series, NM/M $100. Michael Wilczek, 33 Arlington Ave., Auburn, NY 13021.

1/2 ISSUES! Gen. 13 $20, Lady Death $10. Maxx, Bone $5. Ripclaw, Prime, X-O $2, $3 postage. Michael Todasco, 117 Founders Pointe, Bloomingdale, IL 60108-1440.

SET SALE: Mars Attacks $25, Amalgam $25, CGW $10, Space Above Beyond $10, Lady Death BHH $11, all free shipping. Kirk 916-427-4265.

STRANGERS IN Paradise 1-3 mini series 1st print, $200 set. Postage $5. Money order only. Paul Troost, 3665 30th St., Grandville, MI 49418.

LIMITED EDITIONS: Purgatori $20, Lady Death: Odyssey $25, Johnny: Homicidal Maniac $18, Dawn #3 $45, Dawn #1/2 $40, Lady Death: Crucible $25. George 908-464-9787.

DONNA BARR'S Excellent Items, 1318 N. Montgomery, Bremerton, WA 98312-3056. Send SASE for catalog and source list. New "Stinz" out in January. New "Desert Peach" out in 1997. dbarr@linknet.kitsap.lib.wa. US Web: www.tooluser.com./barr/

ALBEDO #1 to #5, Sakai's first three Usagi Yojimbo appearances. Mint! #1's and #2's signed with head sketch! $200. Call Rick 619-345-3165, evenings. Thanx!

4251 INDEPENDENTS, WANTED

RAZOR #3, 4, 5, 6, 8 & 9, VF-NM or Better. Charles Miller, 4873 Arbor Ln. SE, Kentwood, MI 49548-7625.

WANTED: X-FILES #1 and Ashcans, JTHM #1, Sandman #8A, Tick #1-12, Cavewoman #1 (Basement), Star Wars #1 (35¢). Rick Waugh, 4001 W 242nd St #A-4, Torrance, CA 90505.

DISCOVER COMICS with real heroes and positive Christian values. http://members.aol.com/ChriCat/ Got any treasures to sell me? Harry Miller, 1106 Jones Ave., Bowling Green, KY 42104.

SLIDERS ULTIMATUM 1, Sliders Darkest Hour 2, Strikeback! (Image) 4, WDC&S 604, 605, Soulsearchers 17, Simpsons 22, 23. Jason Light, Box 201, Sellersville, PA 18960.

4251 INDEPENDENTS, WANTED

COMPLETE CRUMB Comics, Vol.3 hardcover. Love and Rockets Vol.4 hardcover with dust jacket. Warren Snider, 1842 E. Del Mar Blvd., Pasadena, CA 91107-4715. 818-796-1054.

4260 WESTERNS, FOR SALE

HOPALONG CASSIDY picture gum cards, 75 different; circa 1950, all VG condition. All for $112 ppd. Jesse Lopez, 2112 Ceralvo St., San Antonio, TX 78237.

GENE AUTRY 10 FR $10, 62 FN $150, 65 VG $10, 71 VG $11, 78 G $5.35, 78 VG $11; 91 FN $10; Lone Ranger 120, 126, 134 FN @$24. Richard 718-229-2171.

WESTERNS 1940'S, 1950's, nice condition, below Guide. Send wantlist to: Gerald Williamson, 4228 NC 42 Hwy. West, Wilson, NC 27893.

4261 WESTERNS, WANTED

GABBY HAYES 2, 29, 39, 49, 52, 59; B-Bar-B 9; Hopalong Cassedy 64, 73, 80, 82, 95. Criner, 2417 Edgewood, Enid, OK 73703.

4300 GOLDEN AGE, FOR SALE

FREE CATALOG 70 pages: Horror, Disney, Movie, Western, Esoteric, Sci-Fi. Send 4 32¢ stamps, $2 credit on first order: NACCA, 16 Split Rock Rd., Pittsford, NY 14534.

STARTLING #1 Fine $845, #10 F/VF #1,015, #18 F/VF $315; Fighting Yank #1 F/VF $715, #2 F/VF $215, #3 F/VF $115. Cliff 508-927-4024.

THOUSANDS OF Golden Age. Especially Crime, Good Girl, and E.C. Lists monthly. Geoghegan, 10250 E. Mountainview #112, Scottsdale, AZ 85258.

ALL GREAT #1 VF, $80; Master Comics #61 VF+, $130; Blue Beetle (Fox) #38 FN+/VF, $90; #45 FN+/VF, $80; 4 most vol. 7 #3, $12. Mel 718-721-9357.

POWER COMICS #4 VG $250 ppd. John Carneglia, 135-14 94th St., Ozone Park, NY 11417-2810.

FLASH WHEATIES Giveaway, FN-VFN cr- b/c, $995; Motion Picture Funnies Weekly covers, 2-4, Mint, $1,395; Send $1 for 24-pg. catalog. Samuel Frazer, Box 144, Old Bethpage, NY 11804. 516-694-4835.

SPECIAL ARTISTS (1948-1970+) comic lists. Thousands listed for sale below OPG. Request list #1. Also available fanzines/ undergrounds. Ken McDaniel, 186 Colonial, Lake Worth, FL 33463.

SUPERMAN 39, F- VF, $325. Mark Drummond, 1302 N 49th St, Apt 10, Omaha, NE 68132. 402-553-5804.

BRAVE AND Bold #1 $400, #34 $495, #38 $60, #54 $50; all G-VG, $4.50 postage. The Book Stop, 226 E Meadow Ave, East Meadow, NY 11554. 516-794-9129.

SENSATION #33 VG+ $115, #54 VG+ $75, #90 Good $35, wanted! Evil Ernie Eternity #1-5. Thanx! Rick Conlon, PO Box 6046, Providence, RI 02940. 401-751-1230.

MODERN COMICS #46 NM, small arr date in pencil, $250 postpaid (less than Overstreet value), a very beautiful book. Danny 310-364-5466, CA.

JUMBO COMICS 102, August 1947, $17 postage included. Robert Bowles, 219 First St., Rockwood, TN 37854.

JOURNEY INTO Mystery, #10 VG/FN $120, #21 VF- $200, #49 G $20, #60 FN $55, #74 VG $32, #85 VG (1st Loki) $115, #88 FN $96. JRR 303-670-8386. Ask for Tom.

PLASTICMAN 47, 53, 57, G/VG, $28. 48, 60, 64, VG, $32. 49 VG+ $40. 51, 55, 62 G+ $22, 54 FR+ $16. Richard 213-344-9673.

LITTLE LULU #1, Ink Stains on cover, O/W G- $40, $5 postage. Jeff Gelb, R&R, 10100 Santa Monica Blvd., Los Angeles, CA 90067.

FLASH #47, overall good condition, small pieces out at bottom rt. corner (does not affect artwork), otherwise VG. Sell or trade for EC's. Mike 810-253-0982.

BLACK CAT 2 VF $160; 15 FN $60; 19 G $24; Captain Marvel Adventures 68 FN $58; Cave Girl 12 FR $15; Flash Gordon 173 VF $80; 190 VF $80. Richard 718-229-2171.

SECRET DIARY of Eerie Adventures, 1953, 100 pages, VG $225; True Aviation 3-6, 8; War Heroes 4-10 bound book $25; Magic 85-98 book $140. Richard 718-229-2171.

WONDER WOMAN #14 G/VG $115, #19 G/VG $115, Superman #30 G- $125, Captain Marvel #35 F- $65, #72 VF $75. Darren 716-265-0766.

GHOST RIDER #2 VG/F $150, Ghost Rider #4 VG $150, Tim Holt #17 VG $125, Famous Funnies #209 VG/F $175. Will consider trades. Ward 281-461-8124.

ARCHIE #33 VG/FN $35, Jughead #1 FN $450, Journey into Fear #4 VG/FN $50, Jungle #156 VG/FN $35, Laugh #26 VG, #30 VG $25 ea., Marvel Family #2 VF/NM $450, more. Dave 315-622-3993.

BATMAN COMICS #24 FR $90, #39 FR $70, #71 FR $30, #88 FR/G $30, #127 G $20, #132 G/VG $24, #135 G/VG $24, #136 VG $65, #143 VG/F $40, or $300 all. 914-855-0775. hbrache@aol.com

SEVERAL 3/4 cover: Powerhouse Pepper 2 $19 ppd.; 5 Joe Palookas $9 ppd.; Exciting 45 (coverless) $9 ppd.; Daredevil 50 $7 ppd. Bill Devine, Box 523, Bath, ME 04530.

4300 GOLDEN AGE, FOR SALE

MASK #1 VG $500, Captain Aero #25 F $125, #26 G+ $275, Startling Terror #9 F+ $55. Darren 716-265-0766.

4301 GOLDEN AGE, WANTED

CRIMES BY Women #7, #14, Smash #42, #44, #82, Manhunt #12, #14. VG/Better, Dan Winters, 1265 Wilton Lane, Kirkwood, MO 63122. 314-984-8263.

WILL THE person who called me about Flash #92 please call again! Sorry! Dale Cendali, 14 Old Rd Lane, Mt. Kisco, NY 10549. 914-241-4473 or 212-326-2051.

100% GUIDE paid for "Pop" Hollinger Pedigree comic books. Write or call with description. Tim Hessee, Box 43, Manhattan, KS 66505 913-539-2154.

NEEDED: IN Fair to G+; Mystery Men 1, 25-31; Keen Detective 2/6, 18, 20; Mystic Comics 7, 9; Flash 96-98, 100, 102, 103. Shay 609-439-2602.

GOLDEN AND Platinum Age books. All publishers, all grades. 718-698-4210 day, 718-983-8291 nite. NY.

RANGERS #7, high grade only. Pedigrees preferred. Paying top dollar. Chambers 806-355-2325 TX.

SUPERMAN #1, Centerfold for Submariner #1 wanted. Richard Starr, 304-768-6523

WANTED: MARVEL Mystery 4, 5, 9, 15, 30; Mystic Comics 9; More Fun 57, 73; Crack 1. Need coverless: Action 4, 8. Jonathan 516-864-2281.

4310 SILVER AGE, FOR SALE

HUGE MARVEL, DC, & 50's-60's, collection for sale. All 30%-60% below guide. Send wantlists only. Rick Semowich, 56 John Smith Rd., Binghamton, NY 13901. 607-648-4025.

LET'S TRADE! Free ads (choke!) running out! Must act! Could be last chance to send your list. Craig Shutt, 3833 N Tripp, Chicago, IL 60641.

SILVER SURFER #1 (VG) $62, #2 (GD+) $14, #5 (VG+) $12, #7 (VG) $12, #8 (VG+) $10, #11 (VG+) $7, #12 (VG+) $7, #13 (VG) $6, #14 (FN-) $15. Mark 503-226-1132 or 503-621-1201.

BUSTER CRABBE (Lev Gleason, 1953-54) from Seattle collection, complete 4-issue set, avg, VF, $400. Steve Sibra, Box 9055, Missoula, MT 59807. 406-542-8270.

HALF GUIDE! Thor 136-144F, X-Men 23-39F, Atom 3VG+, 5,6F-, 7VG+, Flash 122-147VGF, GL 9-18VG. Karl Mattson, 578B N Brown Rd., Long Lake, MN 55356. 612-742-5374.

MURPHY ANDERSON fans! Rare lot of PS Army comic books, many with M.Anderson Sci-fi covers! Will sell as lot, reasonable price for set! 908-946-0851, NJ. jfkelly@monmouth.com

SMALL COLLECTION of Marvel and DC. Approx 200 books. Average grade VG/F. Guide $2000; Sell for $1000. List KB, 23 Suburban Rd, Clark, NJ 07066.

AMAZING SPIDER-MAN: #28 VG $40, #29 G $12, #31 VG $22, #42 G $9, #43 G $6, #47 VG $9, #54 F, #55 F $15 each, #56 NM $41. Frank 520-325-4047.

SUPERMAN 199, Flash 175. First two Superman/ Flash Races, both Fine plus, $175/ pair. Philip Fried, 16283 Hummel Rd., Brook Park, OH 44142. pfried100@aol

FF #4 (May 1962) cover poor, reading copy; story complete, best offer, cash, M.O.'s only! Bruce Schuman, 934 S. Hollenbeck St., W. Covina, CA 91791-3212.

HULK 102 NM, 103 thru 117 F-VF, $225. Avengers 24 thru 39 Avg. Fine, $125. Others available. Dillon, 141 Adams Ave., Staten Island, NY 10306.

4311 SILVER AGE, WANTED

TOS 1, TTA 1, Strange Tales 1, Uncle Scrooge 179, Thunda 1, Buster Crabbe 5, Strange Worlds. William Giles, PO Box 271, Keithville, LA 71047. 318-925-6654.

READING COPIES: $5-$15 range. B&B #82-89, Flash #128, #175 ST. #154-168, Strange Advs. #205-212. Cathell, 282 Pinelake Dr., Coventry, CT 06238-1744.

COLLECTOR BUYING early Amazing Spidey in NM/M condition. Will pay guide plus. 415-636-7216.

50% OFF sale? Having one? Need Showcase #23, GL #2, #4, #13, ST #114, FF #14, DD #2. Cathell, 282 Pinelake Dr., Coventry, CT 06238-1744.

WANTED

	F	VF	NM
X-Men #94	$90	$140	$290
Giant Size #1	$90	$140	$290
Hulk #181	$90	$140	$290

CONRAD ESCHENBERG
RT. #1, Box 204-A
Cold Spring, NY 10516
914-265-2649
Ship For Immediate Payment

4311 SILVER AGE, WANTED

COVERS ONLY Hulk #2, St. Adv. #117, Showcase #34, Atom #1, Hawkman #1, Superman #82, Centerfold Superman #100. Bob Ranken, PO Box 220036, Newhall, CA 91321.

TOS 3, 5, 7, 32, VG or less. Send condition, description, price wanted and phone to: CDC, 539 S. Sumner, Aurora, IL 60505.

4320 GENERAL COMICS, FOR SALE

BOOK POTATO seeks wholesalers, customers, books, and comics (especially Lulu). Trade by mail: Send lists. Open 12-8 EST. 919-752-8602. 602-D E. Tenth St., Greenville, NC 27858.

TRADERS WANTED. Over 5,000 comics available for trade. Hundreds of 1st editions. Free 34 page list. Randy Gipson, 5743 Jeremy Ln., Flagstaff, AZ 86004.

EVANIER'S CROSSFIRE 1-26, $25. Catch the POV scribe in top form. Mike 415-321-6314.

COMIC COLLECTOR wants to sell to other collectors. No dealers! Late 70's-present. Marvel, DC, Independants. Wantlist/ SASE: JPD, POB 5103, Roanoke, VA 24012.

AMAZING SPIDERMAN #9 VG+/F $250; Fantastic Four #9 F $300; X-Men #12 F $150; House of Secrets #92 VF $375. Send money orders to: Michael Pereira, 396 Brayton Ave., Fall River, MA 02721. 508-673-6426 evenings or 508-678-1023 (answering machine).

COMICS 30% below Wizzard Marvel DC Valiant Image Independents. Also toys. Send name and want list to: Marks Emporium, 1143 Mary Dr., Prattville, AL 36066.

56,000 COMICS for $3,500, 1975-1994. That's 175 long boxes! Start your own store. Must sell local of course. Tom Kalb 602-962-5751, 11 a.m. to 7 p.m.

GEN 13 #'s 1/2-5; 30% Wizard, Evil Ernie (Eternity) #'s 3 & 4; 30% Wizard, Lady Death Comics, 30% Wizard. Many others. Sam Linton, 10500 Putnam Rd. Englewood, OH 45322. 937-832-2478. Trade lists!

COMICS FOR sale at competitive prices. Send want list and SASE to: Martin Davidson, 6370 Kremmling Cr., Colorado Springs, CO 80919.

100 COMIC books, mostly DC Marvel, FN-NM only $25. Send to: Joseph Worstell, 500 West 24th, Lorain, OH 44052. 216-246-1707.

NEW COMIC subscription service, 25% off Marvel and Preview comics. Free shipping. Send name and address to: Steve Tafuni, PO Box 43, Valrico, FL 33595-0043.

BATMAN #93 VG $90, Detective #86 VG $200, #93 VG/F $225, #106 VG/F $255, WFC #19 G/VG $100, #30 VG $150. Comic Book Hotline Inc. 201-656-3228.

COMIC SALE! Marvel, DC, Image, others. Good prices, good variety. Send SASE or wantlists to: Linda Mar, 11015 Freer St, Temple City, CA 91780.

GUNS AGAINST Gangsters #4, L.B. Cole cover, store stamp VG+ $30. Impact #2 E.C. VG++ $20. Planet #68 writing on cover VG-. Richard Mossow 413-477-6971.

STAR WARS Series 1 w/stickers $100. Others available. Call or write for more information. Digital Heroes, 13 Boyer Ave., Walla Walla, WA 99362. 509-525-0380. E-Mail:dighero@bmi.net www.digitalheroes. com

61 DIFFERENT early reading copies of National Lampoon including #1. $100 for the set postpaid. Jay Kennedy, PO Box 1190, New York, NY 10013-1190.

POSTPAID SET sale Magik 1-4 (Marvel) $15, Strawmen 1-8, (Innovation) $20. Teen Agents 1-4 (Topps) $15, Critical Mass 1-9 (Marvel) $50. Mark Klein, 147-09 78th Rd., Flushing, NY 11367.

EDGAR RICE Burroughs: 26 books, 11 Frazetta covers, complete Mars, Pellucidar series, $100! Comics to trade. Send list. 7619 Vasos Way, Fair Oaks, CA 95628.

3-D PETE'S Big Orbit comics #7, special Science Fiction issue, mail $1.75 to: 10701 Appleberry Ln., Charlotte, NC 28214. Thanks!

AUTOGRAPHED COMICS, Cheap! Mostly Independents. Lot's of "Good/ Bad" Girl Stuff. Send SASE to: Dan's Comics, 100 W. Laurenbrook Ct., Cary, NC 27511.

PRICE GUIDES #4, 10, 16, 18, 19, soft, 20, 21, 22, 23 and 24 hard, $30 plus postage. Gerald Siegel, PO Box 855, Columbus, GA 31902. 706-561-2264.

30 MISC. 1950's Romance Comics, G-VG, Girls' Love, Love Romance, Miss America, etc., $35 postpaid. Brian 518-236-7736, after 6 p.m., EST.

JACK KIRBY'S- Double Life Private Strong #1, F, $200; #2, F, missing last page, $30; X-Men #100, G, $50; Eternals #1 $5, #2 $3. 512-396-9019 leave message.

"ALL IN Color For A Dime" tight library copy of hardback book, near mint, 1970 1st edition, $75. Berdy, 159 W. Sherman, Newark, NY 14513.

AUTOGRAPHED COMICS: Preacher 1 $40, Wolverine (mini) 1 $40, Wolverine 1 $40, New Warriors 1 $10, Cyberforce 1 $8, Solar 1 $7, add $1 postage. 11 Stonerise Dr., Lawrenceville, NJ 08648. 609-844-0728.

4424 COMPUTER SOFTWARE/SUPPLIES FOR SALE

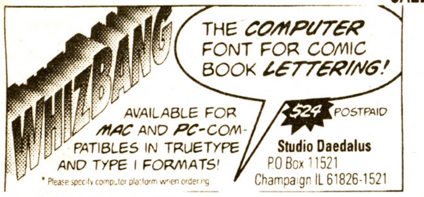

4430 PAPERBACKS, FOR SALE

HARLAN ELLISON: Rare paperbacks, Sex Gang, VF+, $300; Juvies, VG+, $80 or both for $350 ppd. Patrick Price, 2614 Lyon, Des Moines, IA 50317. 515-264-0617.

TRADING SF, etc. Paperbacks: Two of mine for one of yours. David Hissong, 17931 New Gambier Rd., Mt. Vernon, OH 43050.

STAR TREK Memories 1st printing (Harper) embossed cover, mint, $12. Star Trek Movie Memories 1st printing (Harper), $12. Bill Westphal, 193 Terry, Marina, CA 93933.

4440 PULPS, FOR SALE

DOC SAVAGE pulps for sale. Over 60 pulps on list. Send $2 for list. Phil Nelson, 221 Scioto Ave., Chillicothe, OH 45601.

MURDER MYSTERY Monthly #11, 41 VG $8 each. SEA Story Annual 1944 VG $25. $4 postage. Mike Robertson, PO Box 372, Maple Valley, WA 98038.

4441 PULPS, WANTED

DOC SAVAGE Spanish pulps from the Hombres Audaces Series. Contact Mike, 724 Shade Tree Dr, Austin, TX 78748.

4450 MAGAZINES, FOR SALE

ADULT CATALOGUE. Back issues from 1950's-1990's. B. Page to C. Canyon. Buf, Celeb Sleuth, Club, Dude, Escapade, Gent, Hustler, Leg Show, Playboy, much more. Must be 18+. Send $2: Passaic Books, 594 Main, Passaic, NJ 07055. 201-778-6646. Fax: 201-778-6738.

FREE MAGAZINE Search for all titles and subjects. Specializing in Sports, Adult, Life, Time. Send wantlist to: Magazine Search, 19528 Ventura Blvd. #252, Tarzana, CA 91356.

HAUNT OF Horror, #1, #2, $6.50 each, ppd; Fine, 1973 Marvel Digest size. Charles Ewy, 609-M Cranbrook Rd, Cockeysville, MD 21030. 410-667-4937.

FIRST TIME advertised: High grade Tales of the Zombie, Dracula, Unknown Worlds of Science Fiction, much more. Priced to sell. 517-348-4992 MI.

HEAVY METAL Apr77-Dec85. Nat. Lampoon Jan72-Apr82 VF/NM. Call, write for prices. Bob Dipasquale, 2112 Lancelot, Jacksonville, AR 72076. 501-982-6273.

FANGORIA, #68, #104, #106-143, F-VF+, 40 issues, $100 OBO. J. Lee, 245 W. 24th St., Chicago, IL 60616.

RAW SET: Complete with all inserts, including Maus 1-8 VF+-NM, $700 plus postage. Call Ed 773-478-5254.

4451 MAGAZINES, WANTED

WANTED: WARREN Vampirella issues in Good condition only. Will pay Overstreet Guide prices. John Pasqua, 1848 Edgecomb, Covina, CA 91724.

WANTED: B/W comic mags from Eerie, Stanley, Modern Day, Skywald, etc... publishing. No Warrens! Want Fine up. Paying $2.50 a piece. Prefer bulk buys. S. Dowdy, 5120 N. Spring, Roanoke, VA 24019.

UFO REALITY new glossy mag. from UK now available, $5 sample. Orion Marketing, 1807 Cold Springs Rd, Liverpool, NY 13090. Dealer/Wholesale inquiries invited.

1996 CBG Back Issues. I let my CBG subscription lapse a bit. Need to replace lost issues: Aug. 30, Sept. 6, 13, 20, 27; Oct. 4, 11; Nov. 1, 8, 15, 22. Will reimburse for issues S&H or trade for customized commissioned illustration. Please contact: Art Nichols 817-484-2279.

VOLUPTUOUS: LOOKING for the last 2 year's worth of this adult magazine in Good conditon. Delmo Walters, 939 Woodycrest Ave., Bronx, NY 10452.

4452 SCIENCE FICTION, FOR SALE

STEPHEN KING: Dark Tower III, signed William Gibson, signed Ann Rice, Harlan Ellison, Philip Dick, etc. Send SASE. Dave LeClair, 3 Arlington St, Holyoke, MA 01040.

HARD BACK Science Fiction, 1950 to 1980, all mint. SASE for list. Peter Ogden, 8001 Fernview Ln., Tampa, FL 33615.

FRAZETTA SF Book Club promos, $2 each. Three types; Warrior, Spaceman #1 and Spaceman #2. Jeff Scheibe, 3302 N. 86th St., Milwaukee, WI 53222-3738.

4453 SCIENCE FICTION, WANTED

BUYING SCIENCE Fiction magazines, books, and paperbacks. Will travel for large collections. Send list to: SF Connection, Box 24746, Speedway, IN 46224 or call 317-848-9507.

NIGHT GALLERY episode video tape wanted: "The Messiah Is Due on Mott Street" (VHS). A Rod Serling X-Mas Story. Zanvil, 530-A Williamsburg Dr, Belleville, IL 62221.

4600 REPRINTS, FOR SALE

1910'S-30'S, ABIE the Agent (84) $8.40; Beyond Mars Sundays (64) $6.40; Christmas in Toyland (25) $2.50; Cicero Sapp (20) $2; Connie (150) $15. Richard 718-229-2171.

1910'S-30'S BRINGING Up Father (650) $65; Barney Google (233) $23; Big Chief Wahoo (99) $9.90; Bobby Thatcher (150) $15; Bungle Family (359) $35. Richard 718-229-2171.

1930'S: DAN Dunn (76) $7.50; Dick Tracy (850) $85; Dixie Dugan (114) $11; Don Winslow (100) $10; Ella Cinders (193) $19. Richard 718-229-2171.

1920-30'S ETTA Kett (305) $30; Freckles (38) $3.80; Fritzi Ritz (45) $4.50; Gasoline Alley (1700) $170; Rube Goldberg (48) $4.80; Gumps (3000) $300. Richard 718-229-2171.

1920'S-30'S: HAMBONE'S Meditations (black dialect panel), (160) $8; Harold Teen (597) $59; Henry (76) $7.50; In The Rough (1920's Golf) (68) $6.75. Richard 718-229-2171.

BURIED TREASURE #1. Kirby, Frazetta, Toth, Kubert. Going rate $20-$25. My price only $8, NM. Gene Kehoe, 1421 Bertch Ave., Waterloo, IA 50702.

4601 REPRINTS, WANTED

NEIL GAIMAN'S Violent Cases in hardcover; Thanks for Death: High Cost of Living; Mr. Punch; and Sandman: Season of Mists. Paul 704-891-6087.

4605 PHONE CARDS FOR SALE

LB COLE phone card sets, $35. Phantom Lady #17, $10. Abbie Hoffman "Steal This Phone Card", $7. Unique Holiday Gifts 800-345-9155, Argo City.

4610 PORTFOLIOS/POSTERS FOR SALE

PORTFOLIOS, PRINTS. Hundreds available. Smith, Frazetta, Wrighton, Corben, Adams, Steranko, more! SASE for free list. I also buy! Wesley, P.O. Box 366, Morrow, GA 30260.

FRAZETTA'S GOLDEN Girl. Signed and numbered print in protective folder, $300. Stuart Ng, 5900 W. 76th St., Los Angeles, CA 90045. 310-645-4648. stuartng@bcf.usc.edu

WRIGHTSON PRINTS: 9 piece Frankenstein set, 1987, 2 graphite prints, signed and numbered, $300 or best serious offer. The Stand Portfolio, S&N, $50. 508-993-1355.

ROLL OF about 100 Star Trek posters (Generations). These are the original movie posters with Kirk and Picard given to theaters. 610-437-3084.

4611 PORTFOLIOS/POSTERS WANTED

LEGENDS PROMO poster by John Byrne from 1986. Matt Conley, 2704-D Collinford Dr, Dublin, OH 43016.

4630 TRADING CARDS FOR SALE

MILLIONS OF non-sport cards for sale in The Wrapper. Sample copy $2 plus 2 stamps. The Wrapper, Dept. BG, 1811 Moore Ct., St. Charles, IL 60174. VISA/MASTERCARD "instant" subscription: 630-443-9690.

WACKY PACKAGES/DIE Cut 1967 (38 cards/44) $300. Marvel Masterpieces 1992 (Set) $12; Spectra-Etch set $17. 3D Wolverine Card $20. Postage $4. Dave 503-234-1928.

STAR WARS 1981 Burger King set. 12 3-card strips, Mint. Only $18 delivered. Rick Auras, PO Box 458821, San Antonio, TX 78280. E-mail: rauras@flash.net

CARD SETS, chase cards, signed cards for sale, trade. 60's to present. SASE for list. Jon Bolos, 328 Thomas Street, Staten Island, NY 10306. 718-979-4043.

X-FILES, MARVEL, DC, Star Wars, Star Trek. Sets, singles, packs, promos, specialty and rare cards, gaming, magazines, foreign. John and Shawna Stever, PO Box 1191, Canyonville, OR 97417. 544-874-2007.

CARDS FOR sale or (gasp!) trade! All-time Toon's, Simpsons, Amalgam, Disney, DC Vs. Marvel, Batman Master, much more! "2070" Jeremy, Garden Springs #110, Lexington, KY 40504.

MAGIC THE Dark packs available, 5 American dollars. Call Crowe 216-235-0218. We have a couple boxes left, going fast! Read Pickle!

WACKY PACKAGES Handbook is the best source for Wacky info. 56 pages text plus rare Wacky photos. $16.25 ppd. Phil Carpenter, MC216-76, Pasadena, CA 91125.

"MONKEES" CARD sets $9 each, subset (4 cards) $8. Michael Jordan cards, 10 different $7.50, free shipping. Kirk 916-427-4265.

MARVEL MASTERPIECES I $40, DC Cosmic teams $15, Hot Shots II (adult) $25, Hollywood Stars $20, Terrorist Attack $25. Full box clearance Golden Memories. 516-932-8581.

4630 TRADING CARDS FOR SALE

X-FILES SHOWCASE 72-card Widevision series featuring over 300 new Season One photos, $12.50/ set, $12.50/ album, $55/ box, $2.50 shipping. Free catalog. Trading Card Workshop, PO Box 18362, San Jose, CA 95158-8362. 408-448-0447.

TRADING CARDS for sale or trade. Free 3 page list. M T Gross, 46217 Trillum Sq, Apt 202, Sterling, VA 20165.

4631 TRADING CARDS WANTED

WANTED: SPIDER-MAN/Marvel trading cards from cereal, snack, etc., boxes. Please send me a list and prices. Tom Vanko, 3245 Mallard, Homewood, IL 60430-4377.

WANT TO trade Marvel and DC chase cards. Send for lists with haves/ wants. Charles Johnson, PO Box 45, Gibbon, MN 55335.

PROMO AND chase cards for Elvira, Universal Monsters (K.Sink), Abbott and Costello, Star Wars Sote. Write to: Charlie Erickson, 9852 Mills-Macon Hwy, Tecumseh, MI 49286.

NON SPORT cards to trade, send me your list, I'll send you mine. John French, 5707 Walther Ave., Baltimore, MD 21206.

STAR TREK Master Series II cards 50 and 51. Derek Mirabal, 89 Ave. DeDiego, Ste. 105, San Juan, PR 00927-5831.

4650 OLDTIME RADIO, FOR SALE

OVER 10,000 Old Time Radio Programs! Free list! Radio Showcase, PO Box 4357, Santa Rosa, CA 95402. 800-500-8086, http://alvo.kqed.org/oldradio/resources/showcase/showcase.html

4660 MISCELLANEOUS, FOR SALE

CARDS, COMICS, toys, videos. Buy, sell, trade. Your list for mine or send $1 plus LSASE for list. Arthur Brown, 7844 Pikes Peak Dr., Jacksonville, FL 32244.

STATUES WOLVERINE and Gambit set $350. Bone $100. Sandman #1 boxless $550. Sandman #2 $150. Lady Death Diamond $450. Grendel #1 $300. others shipping. 516-679-2642, weekdays 9-11pm, EST.

COMICS, TOYS, records, books, fanzines, whole collections, videos, and many other items of interest. Robin LaVair, RR #2 Box 9489, Phoenix, NY 13135. 315-695-2618.

VIDEOS: TRADE or sale, Exploitation, Horror, Sci-Fi, Hong Kong Action, Anime, you name it! $10 each on high quality tapes! Jim Mon-Wed, eves. 414-421-2420.

ORIGINS SOFTCOVERS from 1970's, Marvel, DC. Hardcover E.C., Crypt, Shock. Sell/trade. Need B5 episodes. Write! Alan Doan, 7 Union St, Glens Falls, NY 12801.

SUPERMAN 50TH Anniversary set program, tickets, badges. Signed items from Cleveland show, $220 postpaid. Framed. Sandra DeFazio, 63 Little Clove Rd, Staten Island, NY 10301.

COVERS: ARCHIE Vacation Special #1 $90, Darkhawk Annual #1 $170, Flash #66 $160. All are ppd., framed and matted. Harbinger pages. 201-726-0180. NJ.

STAR WARS/ Star Trek artistic plates for trade/ sale. Football/ basketball signed photos for trade/ sale. DRC, 950 W. Illinois Ave., S. Pines, NC 28387.

SCI-FI/ HORROR videos: 30's-60's. I can find and send that missing film, include postcard. G. Cook, 4 Mowbray Ln., Cold Spring Harbor, NY 11724.

HILDEBRANDT BROS. Star Wars iron-on $70, Alien movie photo novel $50. Greg Huneryager, 1232 Louisiana #3, Lawrence, KS 66044-3253. 913-842-8064.

COOL COLLECTIBLES, movie posters and more. Send large SASE for free list to: Linwood Briel, 243 Montgomery Ave., Boyertown, PA 19512.

MUNSTERS PAPERDOLLS (1966), hard to find set, uncut in excellent condition, $95, $4 post. and ins. Janice Hanks, 116 School St., Littleton, NH 03561. 603-444-5134.

FOR SALE: Comic sets. Sirius and Nexus/ Madman T-Shirts, $20, plus Spawn. Cheap. Looking for (Spider-Man) Kraven's Last Hunt TPB + Batman Special 1984. 207-942-3634.

BRITISH STAR Wars Weekly (1980), 2000 AD (1980 newspaper type), Comics Scene #1-8 (1981), and Overstreet HC 10, 19 and 18 SC. Paul 704-891-6087.

VIDEO SUPERHEROS! Largest selection, cheapest prices, from animation to live action to sci-fi, monster! I also trade videos, audio, screenplays. Write for catalog. BG, Box 498, Hopewell, NY 12533.

4661 MISCELLANEOUS, WANTED

MODESTY BLAISE, Titan G/N Warlords of Phoenix, and Pioneer comic, Modesty Blaise #8. Mike Lysne, 137 South K St., Lakeview, OR 97630. 541-947-2308.

NEED STATUES! Superman, Jasmine, Tetsuo. Please write or call/fax information (without box ok!). Scott Brannin, PSC1 Box 1699, Minot AFB, ND 58704. 701-727-4347.

ALAN MOORE, I'm looking to collect all of work past and present. David Wertman Nickerson, 303 CMSU, Warrensburg, MO 64093.

RECHARGEABLE BATTERIES wanted. Also instruction booklets for battery charger systems. Don't throw away, send to: Charles Kline, PO Box 791, Cleveland, MS 38732-0791.

4661 MISCELLANEOUS, WANTED

SPORTS TICKETS, publications, pennants, memorabilia, baseball, football, basketball, boxing, hockey, all sports, all items. 602-596-1913. FAX 602-596-1914. Bob Adelson, 13610N Scottsdale #10-CBG, Scottsdale, AZ 85254.

GERBER'S PHOTO-Journal Guides will trade for Captain Action 1-5 or buy for cheap. Roger, 3421 SW 26th St, Miami, FL 33133. 305-446-7970, leave message.

SMURF COLLECTORS Club International established 1986. Quarterly newsletter, free ads. Buy, sell, trade with collectors from 56 countries. LSASE. 24C Cabot Rd W, Massapequa, NY 11758.

ILLUSTRATOR PINUPS and contact sports, send samples. Brittany, Andrews, Christi Carrera video, pictorials. Bennett, 739 Dumont Pl., North Woodmere, NY 11581.

CLASSIC TREK episode "That Which Survives" on VHS, second ABC Ewok movie on VHS, Alternity fanzine by Gruenwald. Thanks! Midyett, 99 Eddings, Fulton, KY 42041.

DISNEYLAND SOUVENIRS such as guide books, art, toys, comics, maps, model kits, 1950's-1970's only. Chuck Nasser, 141 14th St. #7, Seal Beach, CA 90740. 310-594-9217.

SEEKING "NERO Wolfe" made for TV movie starring Thalyer David. Louis Sullo, Jr., 3000 Bronx Park E. #17B, Bronx, NY 10467.

QUICK DRAW McGraw "Treasure of Sarah's Mattress" (Colpix LP), good or better! 317-879-1400, 317-858-0630. bigflatcit@aol.com. Richard Kolkman, PO Box 68256, Indianapolis, IN 46268.

4700 NOVELTIES, TOYS, GAMES FOR SALE

PLASTIC MODEL kits: From and of comics, sci-fi, movies, TV, figures, space, etc. Free catalog. I am also buying, what do you have to sell or trade? John Green, 1821 West Jacaranda, Fullerton, CA 92833. 714-526-5467/ 800-807-4759. Fax: 714-526-2127.

STAR TREK 1979 45 RPM records, $10 ppd. 2 different $17 ppd. Robert Aiken, 4350 Cypress Drive, St. Cloud, FL 34772.

SHESPAWN, WIDOWMAKER, Kate McCrae, Ras Alghul, Legends Catwoman, Bane #2, Freeze, 1st Troi, Galoob Tasha, data $20 each postpaid, or $140 takes all. Suzanne 702-641-1919.

BLONDIE HINGEES 3-D comic characters from 1944. Unassembled in illustrated package. Includes Dagwood, Blondie, Alexander, Daisy, $35. Rick Rann, Box 877, Oak Park, IL 60303.

100+ PIECE Action Figure collection for sale, as whole or by piece, film, comic characters. Send SASE. John Simcoe, 1570 River Rd, Lindley, NY 14858.

STORY OF Superman slipcase with 4 small books from Random House 1980, art by Ramona Fradon, $10. Alfred Farrugio, 21 W Lyons St Melville, NY 11747.

HULK MODEL, 1974 Aurora Comics scenes. Assembled and painted, looks great! One small pc missing (pipe). $25 ppd. or trade for $100 Silver-Age Comics. 508-675-6043 MA.

POPEYE FIGURE set, movie book, Jeep stuffed animal, giveaway comic, Vol. 5 Dailies, First 50 years. $10 ea, $5 postage. Cliff Gemmell, PO Box 740982, Arvada, CO 80006.

GREEN HORNET "Humming Bee" toy (© 1966 Greenway Prods), ring, marble @$10; Agent Badge $20; Spoon $7.50, vinyl figural sticker $6. Clock, wristwatch, pocketwatch, @$50. 800-662-0957.

FREE COLLECTIBLES list, send large SASE. Toys, games misc. Superheros, Superman, Batman, etc. Tom Garcia, 3830 Neptune Ave., Brooklyn, NY 11224.

STAR WARS, Han Solo, Kellog's mail-in figure, $15 ea. Other figures available. Free shipping. Kirk 916-427-4265.

THE MAXX Fao Schwarz exclusive with 3 bonus 152, $35. Anne Rice, Queen of Damned, signed, $75. Howard Stern Miss America, signed, $200. 718-386-0066.

BATMAN ANIMATED action figures and many other Batman toys 60's to present. Send wants or for partial list: Ryan, 10049 Oakleaf Pl., Cupertino, CA 95014-1127.

STAR TREK, Barbie and Ken two pack, MIMB, $125 plus $10 shipping. Alan Perreault, 508-343-3716, ext. 223. Work phone, leave message.

BATMAN FORK by Imperial TM (50's) $20; Portrait Spoons, Batman, Robin, Penguin @$7.50; Joker, Catwoman @$15. Nightmares and Notions, 5904 Foothill Blvd., Oakland, CA 94605. 800-662-0957.

4701 NOVELTIES, TOYS, GAMES WANTED

WANTED: "MATCHBOX" size model Batmobile from 60's TV show. Write with details, price. Michal Jacot, 606 Locke St, East Tawas, MI 48730.

SUPERMAN WANTED! Buying all great Superman collectibles and all DC character merchandise: toys, dolls, games, premiums, advertising, anything!! Danny Fuchs, 209-80 18th Ave, Bayside, NY 11360.

ASTROBOY ITEMS, new/ old, Japanese/ American. Also, 1950's plastic space toys and keychain puzzles. Other toys considered. Mike Kister, PO Box 281, Hatboro, PA 19040.

4320 GENERAL COMICS, FOR SALE

MARVEL COMICS Super Special #1 (KISS) NM $40; Star Wars #1 NM $40, #2 NM $15, #4 NM $15, each is exceptionally beautiful. 310-452-8669.

LADY DEATH, the Crucible 1/2 Cloth Variant $25, Gen 13 1/2 $25, Spawn 1-21, 25, 26 $55. Post. $4. SASE for list. Rodney Morales, 204 E. Shaw, Charlotte, MI 48813.

VAMPIRELLA #2, #4, VG $10 ea., #3 VG $25. Marvel Preview #1 NM-$50. Jim McDonald 508-690-1502, before 9 p.m. EST.

AUCTION LIST available free. Four lots including sets and hot comics. Send SASE for info. to: Donavon Powley, 22 Vincek Ln., Saratoga, NY 12866.

STAR WARS (Marvel) 64 issues between 2-97, Annual #2, 3, most VF-NM with some yellowing, $10-20@. 406-756-6988. Bids to: Sam McMasters, Box 36, Kalispell, MT 59903-0036.

EXPLORERS VOL. 1; #1, #2, #3 available for only $3 each ppd! The original series from Explorer Press. POB 1907, Mount Airy, NC 27030. Thanks!

AMAZING FANTASY #15 appears VF. It has been trimmed alongside the right side of cover about 1/16". ComicBook Hotline 201-656-3228.

BARGAINS! BARGAINS! Free catalog now available. Excellent prices on new and old comics. Tight grading and superior service. 719-544-3627.

MAD RACCOONS © CATHY HILL

WE GOT MAD RACCOONS!

For Half cover price, and other hard-to-find esoteric for under a buck.

Write For Free Catalog.

BEA - *Since 1975*
P.O. Box 811E, Temple City CA 91780

4321 GENERAL COMICS, WANTED

WANTED: LOWGRADE reading copies G/F 50's, 60's, 70's comics. Paying 25¢ and up. Runs or bulk. Contact: Sam Denson, Box 5864, Berkeley, MO 63134. 314-370-0292. Email: Den@mo.net.

INTERCOMPANY CROSSOVERS wanted! Cyblade/ Shi (Diamond Edition), Hellina/ Double Impact (Dimensional Platinum), Normalman #10, Sade ($4.95 Limited Edition #1). Want Intercompany comics, posters, trading cards. Jerry 412-734-5626.

POLITICAL GIVEAWAY comics wanted. Also red scare, Civil rights, drug, disease, enviromental, 50's-70's, Kitsch giveaways. Tijuana Bibles. Doug Wheeler, POB 3323, Shiremanstown, PA 17011.

BARBIE 31, 36, Barbie Fashion 35, 36, Shazam 20-35, Where Monsters Dwell 3-34, Monsters on Prowl 13-30 wanted. 201-501-8012. L. Florio, 157 E. Church St., Bergenfield, NJ 07621-1831.

TRADE/ BUY/ Sell. Collector looking to trade for Adams, Byrne, Steranko comics. Cash also. Send your list for mine. 7619 Vasos Way, Fair Oaks, CA 95628.

WANTED: STRANGE Tales 1-90, TTA 1-22, Journey Into Mystery 1-70. Looking for VG copies, will pay $25 each. Ron Anderson, 421 2nd Ave. S., Long Prairie, MN 56347. 320-732-6369.

AVALON

ALWAYS BUYING PRE-1965 COMIC BOOKS AND RELATED ITEMS
P.O. Box 234
Boston, MA 02123
617-262-5544
617-948-2300 FAX

SEND $2 FOR 68 PAGE CATALOG WITH 150 PHOTOGRAPHS.

4321 GENERAL COMICS, WANTED

WANTED: PHANTOM Comics. Call 800-634-6564 or FAX 914-398-0092.

WANTED: GODZILLA (Color Special) and Planet of the Apes: Forbidden Zone #3. Please write first. Thanks! Brian Kallenberg, PO Box 223, Lambertville, MI 48144.

BUYING STAR Wars: Need NM/MT copies of 1977 Star Wars #1, also 2-10, 107. Call with what you have. Many copies needed. Rod Robertson 509-662-5893.

4400 ORIGINAL ART, FOR SALE

Original Art For Sale

Diverse selection of quality original art available.

Steve Dillon (Preacher art!), J. Scott Campbell, Jim Lee, Gary Frank, Carlos Pacheco, Kelley Jones, Brian Bolland, Stuart Immonen, many others!

Illustrated catalog published every other month, send $2.00 for sample.

Contact Scott Dunbier at
WildStorm Fine Arts:
Tel. (619) 551-9724
Fax (619) 551-9544
P.O. Box 1981, La Jolla, CA 92038

SPIDERMAN ARTWORK: From Amazing issues #364-408. Web of issues #117-129. Ghost artwork: issues #12-19. All pages signed. 503-645-6026 after 12 p.m.

COMMISSIONED FANTASIES by professional artist Steve Sullivan. Mild to wild. Send $2 plus large SASE for info. and samples. S.D. Studios, PO Box 313, Burlington, WI 53105-0313.

JOE MADUREIRA original art for cover of X-Men Unlimited #4, $350 plus shipping. Dennis Huang, Apt. #504, 1036 N. Dearborn, Chicago, IL 60610. 312-642-4716.

ANIMATION CELS and drawings for sale at reasonable prices. Website http://www.animationstation.com/nm8shun or phone 619-485-5844.

PAINTED ORIGINALS from Innovation (Hitchcock's Psycho, Dark Shadows), Malibu Adventure covers, paintings of Death, women in robes, misc. Felipe Echevarria, 817 W. Oak, Ft. Collins, CO 80521. 970-224-5534.

VAUGHN BODE original art. Cavalier Magazine, June 1973, page 60, "Snow Conscousness", 13-1/2"x16-1/2". 6 panels, color, signed. Flair felt pen on Bristol. $2,000. Max 718-802-9644.

FREE 32 page fully illustrated catlaog of original comic art. Snake-Pitt Comics, 122 Lakeside Dr., Kingsland, GA 31548. E-Mail: snakepitt1@ad.com. Scott Harris 912-729-6501.

ALAN DAVIS, Batman pin-up $350. Aaron Lopresti, Sludge Splash $200. Brian Stelfreeze, Zealot pin-up $325. Mignola, Dr. Strange sketch $40. 803-761-8000, ext. 5135.

JURGENS, PEREZ, Jimenez, Giffen, Jusko, Epting, Giordano plus 70 other Marvel and DC artist's original artwork. Call the Artist's Choice. 203-855-9907 evenings, or Fax 203-866-6608.

BATMAN AND Me, hardcover, slip-cased, limited edition, signed twice with Bob Kane Batman drawing. Only $250. Contact: Yesteryear's, PO Box 277, Carteret, NJ 07008. 908-969-3217.

RECREATION COVER Amazing Spider-man Annual #3 by Mike Esposito/ Mickey Demeo $750. Sale or trade. Also Archie covers originals $50. John 813-937-6291 FL.

FRAZETTA LIMITED Edition prints: "The Countess" and "Leaping Lizards". Signed, numbered, framed, cost $8,500, both for $3,000. Ed 310-656-4720.

BATMAN 1966 trading card B/W art, 3 cards, $400. Swan/ Anderson Mask #1 cover, $300. Colan Tomb Dracula #39, pg. 6, $100. Trimpe Fantastic Four Unlimited #1, pg. 33, $95. 610-932-7065 (12-9 p.m. EST).

VIRGIL FINLAY art. Beautiful, detailed, Scratchboard with Stars, Man, Cosmic Gate. Best offer cash/trade. Xerox available. Creative Edge, PO Box 6638, Marietta, GA 30065. 770-977-8655.

ORIGINAL ART FOR SALE

80 Paintings and Drawings by

Baumhofer * Bergey * Bok * Finlay * Frazetta Gaughan * Krenkel * Kubert * Maitz Matania * Chay Kin * Kelly * Rozen Shoenherr * St. John * Whelan * Wrightson
etc.

15 page FULL COLOR CATALOG: $25
(Refundable with Purchase)

GROVER DeLUCA
1212 VIRGINIA AVE. N.E.
ATLANTA, GA 30306
(404) 881-0216

4400 ORIGINAL ART, FOR SALE

BERNADO "SUPERBOY" artwork (& more) offered for trade by inker. Request my want lists (toys/lunch boxes/comics/Beatles). Doug Hazlewood, 309 Dunbar, Victoria, TX 77904. 512-572-8658.

WAH SIMONSON convention Sketch of Moon Knight. Pencil and Marker, signed. $200 or best offer. John Sefchick, 2713 Folsom St., Philadelphia, PA 19130. champ01@erols.com

DICK TRACY Dailies 4/19/43, 88 Keyes "Pay Day" $1,500; 8/24/43 Mrs. Pruneface "Inside Stuff" $750; 11/27/49 Laffy "A Closed Subject" $1,100. Richard 718-229-2171.

JOHNNY COMET daily, 12-27-52. Top notch Frank Frazetta good girl art, beautiful inking. Priced below market at $2,850. Will also consider trades. 313-534-2093.

RAZOR ORIGINAL art. #1 pages 7, 10, 11, $80 each. #3 pages 1, 2, 15, $70 each. Razor Con "92" page 12, $85. Frank 520-325-4047.

TALES TO Astonish #94 p.20 $195, #95 p.19 $195, #96 p.29 $250. Large Hulk Art by Severin. Buying, selling, trading. Hugo 914-855-0775. hbrache@aol.com

JEFF JONES Idyl Page. $1,200. Send SASE for photocopy. Joel Pollack, 4908 Fairmont Avenue, Bethesda, MD 20814

FRANK FRAZETTA White Indian page. $1,500. Send SASE for photocopy. Joel Pollack, 4908 Fairmont Avenue, Bethesda, MD 20814.

ART ATTACK Clinic, Box 1421, New Brunswick, NJ 08903. Buy-sell-trade. 609-426-0299, leave message if unavailable.

JOE MADUREIRA and Matt Wagner. Send legal size SASE to: D.O.A., PO Box 413, Cheltenham, MD 20623. Over 100 pages by each artist currently available!

FRAZETTA LIMITED Edition prints: "The Countess" and "Leaping Lizards". Signed, numbered, framed. Cost $8,500. Both for $3,000. Call Ed 310-656-4720.

ORIGINAL COMIC CHARACTER ART
For Sale
The Cat in the Hat
What if the Cat was German?
pen & ink/watercolor by Maurice Noble
8.5" x 8.5" (framed)

DIAMOND INTERNATIONAL GALLERIES

For additional information about the Maurice Noble art mentioned or other original art and collectibles call Ann Mogharabi at **410-560-5810 or fax 410-560-7143.**

FANTASTIC FOUR ANNUAL #1
Comic book cover re-creation by Dick Ayers pen & ink.
Framed, 20" x 13" image area

Ask us about our Murphy Anderson New Releases ...

DIAMOND INTERNATIONAL GALLERIES

Diamond International Galleries specializes in original entertainment art and collectibles. For more information call Ann Mogharabi at **410-560-5810 or fax 410-560-7143.**

4401 ORIGINAL ART, WANTED

Original Art Wanted

Christmas is coming. Turn those old pages into cash! Buying single pages or entire collections, old or new, we want your art! Contact Scott Dunbier at WildStorm Fine Arts: Tel. (619) 551-9724 • Fax (619) 551-9544 P.O. Box 1981, La Jolla, CA 92038.

ON STAGE Juliet Jones, Mandrake, Blondie, Phantom, Modesty Blaise, Secret Agent X-9: Send photocopies, price, condition to: Patrick Adzima, 5 Heather Road, Ellington, CT 06029-3610.

POLITICALLY INCORRECT erotic art. Pin-ups, pages and men's magazine cartoons. Please send copies and terms to: Michael Grapin, PO Box 194, Paramus, NJ 07653-0194.

ON THE Range Sunday strip by Fred Haman wanted, with or w/o Bronco Peeler topper. Call Lou 510-523-9955.

LOOKING FOR any Werewolf by Night original art. Also, Planet of the Apes figures. Danny Simmons, 17 Howard St., Governeur, NY 13642. 315-287-7683.

ANY PAGE of "Hellboy" by Mike Mignola, write to: Luca Biagini, Via F. Vecchia N. 56, 51010, S. Lucia (PT) Italy. Tel. 0572 452509.

4401 ORIGINAL ART, WANTED

COLLECTOR PAYING top dollar for Romita Spiderman Art: Paying $500-$1,000 for any pages #39-53, $200-$450 for any pages #54-125, $75-$150 for any pre-1981 Spiderman strips. Mike Burkey, 330-296-2415.

MIKE MIGNOLA, Arthur Adams, Kevin Nowlan, Paul Gulacy, Michael Golden, and Adam Hughes covers, Splashes, or any unpublished illustrations. Eric, 900 Eagle Ave., Alameda, CA 94501.

BATMAN ART wanted by Neal Adams, Marshall Rogers, Frank Miller, The Kuberts, Simon Bizley, Brian Bolland, Barry Smith. Send copies to: Steve Davis, 126 Dorchester Ave, Summerville, SC 29483.

PHANTOM SUNDAYS and dailies. Historical strips preferred. Please send price and photocopies to: Art, 3676 Lytle Rd, Shaker Heights, OH 44122.

DAN BARRY art from Men's Adventure Comix; Phil Jimenez art from Tempest. Send list to: Greg Wilson, 139 Park Ave, Madisonville, KY 42431.

MICHAEL ALLRED and Joe Sinnot artwork from Untold Tales of Spider-Man "96" wanted. Seeking interiors or cover. Pop Mann art wanted. Mark 412-941-1195, 1 pm to 10pm Eastern.

WONDER WOMAN art desired. Joel Thingvall, 1670 Laurel Ave, #2, St. Paul, MN 55104. Especially searching for Sheldon Mayer Sugar as Wonder Woman cut-out page!

ART WANTED: Thorne, Wildey, Tufts, Manning, Redondo, Kubert, Prentice, Williamson, Estrada, Crandell, Kirby, Toth. Buy, sell, trade. Karlen 800-727-7699, extension 558-1700, leave message including price.

BATMAN AND Detective Comics covers wanted. Also Batman comic strips from the 1960's. Send copies to: Franklin, 32-22 213 St., Bayside, NY 11361.

NEAL ADAMS
ORIGINAL ART WANTED
COVERS ★ SPLASHES ★ INTERIORS ★ LAYOUTS
Actively Seeking Art From:
Green Lantern • Deadman • Batman • X-Men • Phantom Stranger • Superman • El Diablo • Avengers • Mystery Titles
.... and many others.
Also looking for obscure originals: Unpublished pieces, pencil drawings, layouts, ad art, Lampoon, Harpoon, Apple Pie, etc.
ALBERT MOY
36-07 162nd St. • Flushing, NY 11358
(718) 225-3261
Also call for information about other artwork I have available for sale or trade.

ORIGINAL COMIC ART WANTED!!

We are looking to buy Original Comic Book and Comic Strip Art by many Artists.

Very competitive prices paid!!!!

GRAPHIC COLLECTIBLES
Mitch Itkowitz
22 Blue Hills Dr., Saugerties, NY 12477
(914) 246-0952 Phone • (914) 246-1025 FAX

4410 BIG LITTLE BOOKS, FOR SALE

BUCK ROGERS, Tarzan, Flash Gordon, Dick Tracy, Westerns, Orphan Annie, Popeye, Terry, etc. List SASE. Rogofsky, Box 107-CB, Glen Oaks, NY 11004.

4420 BOOKS-GENERAL, FOR SALE

Miracleman Apocrypha HB (in VF) $20, Miracleman, HB (issues #1-3) in French $20. The Joker Stacked Deck Expanded Ed. $25. James 713-688-4049.

YELLOWBACK LIBRARY for collectors of Nancy Drew, Hardys, other series. Published monthly, sample issue $3. Box 36172, Des Moines, IA 50315.

RUSS COCHELAN 3-Xed Volumes Weird Fantasy, Weird Science, Two Fisted Tales, $80 each plus postage. Manny Sternschein, 711 Shore Rd., Long Beach, NY 11561.

SCARCE!! EC hardback: Horror Comics 1950's $120; Famous First Edition Sensation hardback $75; Crawford's Encyclopedia Comics $40; Encyclopedia Comic Heroes, Batman softcover $45. Andy 212-260-8393.

4421 BOOKS-GENERAL, WANTED

VIRGIL PARTCH Books (VIP) original art, also college humor mags. published by students. Princeton "Tiger", others. Dean, 8010 Esperanza Bay, Boynton Beach, FL 33436.

4701 NOVELTIES, TOYS, GAMES WANTED

CLOISONNE PINS of comic charactors wanted. Send list to Doug Lipman, 57 Taylor St. #320, San Francisco, CA 94102. 415-775-4425.

CORGI MATCHBOX-sized supermobile and/or set of Perez Justice League postcards. Dan Sehn, 157 Semton Blvd., Franklin Sq., NY 11010.

STAR WARS toys wanted! Paying cash! Call 815-758-1685 or send list. The Looney Bin, 901 Lucinda, Dekalb, IL 60115.

4720 VIDEO GAMES FOR SALE

***ATARI* 2600,** Colecovision, Intellivision, Nintendo cartridges *for sale!* 50¢-$10 each! Send SASE for list. Collector's Connection, 236 Main St., Ridgefield Park, NJ 07660. 201-440-2898. l.m.f@ix.netcom.com.

4721 VIDEO GAMES WANTED

SEGA SATURN games, don't care what it is. Mark Holbert, 605 Washington St, PO Box 1860, Fayette, IA 52142.

4800 FANZINES, FOR SALE

AMAZING WORLD of DC Comics #2-16, $115 for all, or $10 for any issue ppd. Paul Bocci, 53 Berkley ST., Valley Stream, NY 11581. 516-791-2182.

VISIONS #1 (First Flaming Carrot) VG $25; Johnny Comet (1967, Frazetta) $25; Squa Tront 3 $20; Charlton Bullseye 1 (Jones, Ditko) $16. Gary Johannigmeier 618-692-9302.

RBCC 88, 89, 91, 94, 96, VG/FN $6; 93, 95, 97, 101 FN $7; P/I $3. Frank Frleta, 16279 Laurie Ann Ln., Redding, CA 96001-9626.

4801 FANZINES, WANTED

NOSTALGIA JOURNAL issues 28, 29, 31 and other 1960's/1970's fanzines sought. Nicholas Caputo, 69-35 64th St., Glendale, NY 11385.

4801 FANZINES, WANTED

WANTED: OLD, pre-1972 fanzines, RB-CC, Graphic Gallery, Flashback, After Ego, many more. Send lists and $$ wanted. Jerry Lindsay, 1516 Village, Altus, OK 73521.

4900 NEWSPAPER STRIPS, FOR SALE

DAILY AND Sunday, 1895 to 1995. Send your wantlist and SASE to: Gordon Campbell, 1124 Brookmeade Drive, Nashville, TN 37204.

BIG SUNDAY comic list, $1 (refundable). I also buy Sunday comics before 1960, pulp magazines, Edgar Rice Burrough's books. Claude Held, Box 515, Buffalo, NY 14225.

CLASSIC COMIC Strip collection: Over 1,000 items for $300, ppd./OBO. Send SASE for complete list. Gary Usher, 812 Nuckolls, Glenwood IA 51534.

COMICS REVIEW Sunday Daily newspaper strips. $3 each; $2 first and 50¢ each additional postage. Whyte, 46 Greenwood Pl, Buffalo, NY 14213-1424. 716-882-2875.

4900 NEWSPAPER STRIPS, FOR SALE

BIG FLAT City #5!, Laughs, chuckles, poignant palaver, wry witticisms, dopey dramas, fun frivolity! All this for $1. PO Box 68256, Indianapolis, IN 46268. bigflatcit@aol.com

4901 NEWSPAPER STRIPS, WANTED

SUNDAY COMICS wanted. Large collections 1900-1960 immediate cash paid. Trades available. Peter Maresca, 450 Monroe Drive, Palo Alto, CA 94306. Phone/FAX: 415-941-7988.

SECTIONS, PAGES and strips containing Kerry Drake or Little Orphan Annie, especially for 1949-1960, as needed. Write: Schultz Riggs, PO Box 751, Jackson, MS 39205-0751.

DAILY AND Sunday strips wanted by collector: Crane, Herriman, Hogarth, Godwin, McWilliams, Sullivan, Manning, Sickles, others, also original art. Thomas Grondinger, Adalbert Str. 15/1, 80799 Munich, Germany.

DOONESBURY WANTED: Need daily and Sunday Strips, 1970 to 1976. Robert Farney, PO Box 341071, Milwaukee, WI 53234. 414-546-4627.

EVENTS

From Page 93

A: free. Roger Edwards, 873 W. Main St., Westerville, OH 43081. PH: 614-523-2179.

Dec 8 OH, Sheffield Lake. Comic Book, Sports Card & Collectibles Show, Community Center. Lake Rd. (2 mi. W. of Rt. 301), SH: 10am-4pm, T: 30-6', A: free. Janet Pleska, 56 Maple Ave., Wakeman, OH 44889. PH: 216-839-2737 or FAX: 216-839-5138.

Dec 8 OH, Cincinnati. Queen City Comic Con. Sharonville Convention Ctr. 11320 Chester Rd., I-75 at Exit 15 (Sharon Rd.), SH: 10am-4pm, T: 40-6', F: $55., A: $3., 6 & under free. Jeff Harper, 5220 Loma Linda NE, Canton, OH 44714. PH: 330-499-6056.

Dec 8 OH, Dayton. Comic Book & Non-Sports Card Show, Holiday Inn (Mall). I-75, Exit 44, SH: 10am-4pm. Jubilee Enterprises. 11910 Asbury Dr., Ft. Washington, MD 20744. PH: 301-292-4587 or FAX: 301-203-0159.

Dec 14-15 OH, Middleburg Heights. Comic Book & Sports Card Show, Tri-City Senior Center. 16699 E. Bagley Rd., SH: 10am-5pm, T: 40-6' & 8', F: $55.-$65., A: $1.50. Kris Herman, PH: 216-234-1575.

Dec 15 OH, Columbus. Comic Book, Sports Card & Collectables Show, Holiday Inn West. 2350 Westbelt Dr., Exit 10 off I-270, SH: 10am-4pm, T: 40-8', F: $50., A: $2. A.L.A.S.A.C. Promos., PO Box 281, Vienna, OH 44473. PH: 330-609-5207.

Dec 15 OH, Cincinnati. Comic Book & Non-Sports Card Show, Holiday Inn (North). 2235 Sharon Rd., I-75, Exit 15, SH: 10am-4pm. Jubilee Enterprises, 11910 Asbury Dr., Ft. Washington, MD 20744. PH: 301-292-4587 or FAX: 301-203-0159.

OKLAHOMA

Dec 8 OK, Tulsa. "The Rocky Autograph Picture Show", Holiday Inn. 1010 N. Garnett Rd., SH: 10am-5pm, A: $3., children free. R.A.M. Prods., Rocky Whitehead, PO Box 7085, Moore, OK 73153. PH/FAX: 405-793-2428.

PENNSYLVANIA

Nov 23-24 PA, Monroeville. Pittsburgh Comicon Fall Spectacular, Pittsburgh Expomart. A: $7. Michael George, 1002 Graham Ave., Windber, PA 15963. PH: 814-467-4116 or FAX: 814-467-4416.

Nov 23 PA, Bensalem. Comic Book Show, Hampton Inn. 1329 Bristol (Pk) Rt. 13, just off Woodhaven, Exit off I-95, SH: 9:30am-3:30pm, T: 35-6', F: $40., A: $2. Ryan Terlecky, 80 Steele Way, Huntingdon Valley, PA 19006. PH: 215-947-3498 or 968-8577.

Nov 23-24 PA, Pittsburgh. Comicon Fall Spectacular. Exit 6 off Pennsylvania Tpke., SH: Sat. 10am-6pm, Sun. 10am-5pm, T: 75-6', 100-10' booths, F: $200.-$300., A: $8. Michael & Renee George, 1002 Graham Ave., Windber, PA 15963. PH: 814-467-4116 or FAX: 814-467-4416.

Nov 24 PA, Allentown. Comic Book, Magic & Non-Sports Card Show, Holiday Inn West. I-78 Exit 14A, SH: 10am-4pm, T: 30-6', F: $50. for 1st, $30. for 2nd, $25. ea. add'l, A: $2. Comicquest, Tom Jones, 1328 Chestnut St., Emmaus, PA 18049. PH: 610-966-9660.

Dec 6-8 PA, Fort Washington. 57th Philadelphia BB Card, Comic Book & Sports Memorabilia Show, Expo Center. 1100 Virginia Dr. (PA Tpke. Exit 26), SH: Fri. 6pm-9pm, Sat. 9am-5pm, Sun. 9am-4pm, T: 250 booths, A: $5. EPSCC, Inc., Bob Schmierer, PO Box 3037, Maple Glen, PA 19002. PH: 215-643-0910.

Dec 7-8 PA, Pittsburgh. Comic Book, Toys & All Childhood Collectibles Show, Expo Mart at Monroeville Mall. Business Rt. 22, Exit 6 PA Tpke., SH: 10am-4pm, T: 430-6', F: $45., A: $4., under 12 $2. K.C.P. Inc., 301 W. Monroe St., Latrobe, PA 15650. PH: 412-539-8821.

Dec 8 PA, Philadelphia. Comic-Con, Non-Sports Cards & Toy Show, Holiday Inn. 4th & Arch Sts. (Exit 17, I-95), SH: 10am-4pm, T: 40-6', F: $65., A: $3. Collectors Comics, Derek Woywood, 10 Chelsea Circle, Clementon, NJ 08021. PH: 609-782-0817.

Dec 14 PA, Pittsburgh. Comic Book, Sports Card & Collectables Show, Green Tree Marriott. 101 Marriott Dr., 3 mi. SW via I-279, US 22 & 30, Exit 4, SH: 9am-3pm, T: 40, F: $50., A: $2. A.L.A.S.A.C. Promos., PO Box 281, Vienna, OH 44473. PH: 330-609-5207.

Dec 14 PA, Montgomeryville. Comic Book Show, Best Western. 969 Bethlehem Pk. (Rt. 309), 1/2 mi. S. of Montgomeryville Mall, SH: 9am-3pm, T: 50-8', F: $40., A: free. Ryan Terlecky, 80 Steele Way, Huntingdon Valley, PA 19006. PH: 215-947-3498 or 968-8577.

Dec 15 PA, Erie. Comic Book, Magic, & Non-Sports Card Show, Erie Avalon Hotel. I-90 Exit 6 then take Peach St. to 10th St., SH: 10am-4pm, T: 30-6', F: $50. for 1st, $30. for 2nd & $25. ea. add'l, A: $2. Comicquest, Tom Jones, 1328 Chestnut St., Emmaus, PA 18049. PH: 610-966-9660.

SOUTH CAROLINA

Nov 30 SC, Greenville. Comic Book & Sports Card Show, Comfort Inn. I-85 & Mauldin Rd. (Exit 46), SH: 10am-5pm, T: 25, F: $36., A: $1. Tom or Bob Waldrop, PH: 864-244-7424, 963-9185 or Rick, PH: 704-525-9664.

Dec 6-8 SC, Columbia. Comic Book, Sports Card & Collectables Show, Woodhill Mall. 6000 Garners Ferry Rd., SH: mall hrs., T: 40-8', F: $90., A: free. A.L.A.S.A.C. Promos., PO Box 281, Vienna, OH 44473. PH: 330-609-5207.

Dec 8 SC, Columbia. Comic Book, Sports Card & Collectables Show, Quality Inn. 1029 Briargate Circle, SH: 10am-4pm, T: 35, F: $50., A: $2. A.L.A.S.A.C. Promos., PO Box 281, Vienna, OH 44473. PH: 330-609-5207.

Dec 8 SC, Rock Hill. Comic Book & Collectible Show, Holiday Inn. I-77, Exit 82-A & US Hwy. 21 Cherry Rd., SH: 10am-6pm, T: 40, F: $50., A: free. Dave's Comics, David Hinson, 206 Main St., Ft. Mill, SC 29715. PH: 803-547-3995.

Dec 14-15 SC, North Charleston. Comic Book & Sports Collectibles Show, Charles Towne Square Mall. I-26 & Montaque Ave., Exit 213B, SH: Sat. 10am-9pm, Sun. 1pm-6pm, T: 25-8', F: $85. for 1, $150. for 2, A: free. Coastal Connection, Vic Young, PO Box 1888, Pawleys Island, SC 29585. PH: 803-997-6300 or 237-5048.

TENNESSEE

Nov 23 TN, Memphis. Com-X-Con Comic Book & Toy Show, Holiday Inn. 1441 E. Brooks Rd., F: $45. for 1, $75. for 2, $100. for 3, A: $2. Comic World Promo., Cecil Johnson, PH: 501-794-3394.

Nov 24 TN, Nashville. Comic Book, Sports Card & Collectables Show, Shoney's Inn Music Valley. 2420 Music Valley Dr., Exit 90 off I-65 or Exit 12B off Briley Pkwy., SH: 10am-4pm, T: 35-6', F: $50., A: $2. A.L.A.S.A.C. Promos., PO Box 281, Vienna, OH 44473. PH: 330-609-5207.

Nov 24 TN, Johnson City. Tri-City Comic Con, Holiday Inn. I-181 & Exit 35 (N. Roan St.), SH: 10am-4pm, T: 35-6', F: $40., A: $2., 6 & under free. Jeff Harper, 5220 Loma Linda NE, Canton, OH 44714. PH: 330-499-6056.

Dec 7 TN, Memphis. Great Comic Book Show, Ramada Inn. Exit 5 off I-5 at Brooks Rd., SH: 9am-4pm, T: 40-6' & 8', F: $50.-$65., A: $2., 5 & under free. Michael Bray, 1019 Norcross Dr., Nashville, TN 37217. PH: 615-367-1405.

TEXAS

Nov 22-24 TX, Dallas. Collectors Convention, Arlington Conv. Ctr. T: 100. DFW, PH: 972-530-2486 or Houston Area, PH: 713-780-0675.

Nov 23-24 TX, San Antonio-Leon Valley. Mega City Collectibles. 6800 Huebner at Bandera Hwy., SH: Sat. 10am-6pm, Sun. 12noon-6pm, T: 25-8', F: $30. for 1, $50. for 2, A: free. Mega City, Mark, Clarence, Grif, PH: 210-681-4977 or FAX: 210-681-4995.

Nov 23 TX, Houston. Comic Book & Sports Card Show, Four Points Sheraton. 7611 Katy Fwy. Exit Silber, SH: 10am-5pm, T: 35-6', F: $65., A: $2. Home Plate Promos., Mark Hlavinka, PO Box 441442, Houston, TX 77244. PH: 713-293-8676.

Nov 23 TX, Houston. Comic Book, Sports Card & More, Best Western. 6900 Will Clayton Pky., SH: 10am-4pm, T: 25-6', F: $30., A: $2., 8 & under free. Citation Promos., Kathy Dismuke, 1314 Burnwood, Houston, TX 77073. PH: 713-821-4556 or 443-0550.

Nov 23 TX, San Marcos. Comic Book, Sports Card & Toy Show, Howard Johnson. 1800 Aquarena Springs Dr., SH: 10am-4:30pm, T: 30-6' & 8', F: $35.-$40., A: $1. William Tatsch, 1624 Aquarena Springs Dr., San Marcos, TX 78665. PH: 512-353-7505.

Nov 24 TX, San Antonio. Comic Book & Sports Card Show, Embassy Suites Hotel. I-10 W. at 410 W. behind Malibu, SH: 9:30am-4pm, T: 35-6', F: $55., A: $1. Home Plate Promos., Mark Hlavinka, PO Box 441442, Houston, TX 77244. PH: 713-293-8676.

Nov 29-Dec 1 TX, Dallas. Fantasy Fair, Harvey Hotel. 1.3 miles N. of I-635 on Midway, SH: 11am-7pm, F: $140., A: $10. ($8. in adv.). Bulldog Productions, Keith Pannell, Jr., PH: 214-350-4305 or 739-5123. FAX: 214-750-9882.

Nov 30 TX, Arlington. Com-X-Con Comic Book & Toy Show, Marriott Hotel. I-30 & Ballpark Way, F: $45. for 1, $75. for 2, $100. for 3, A: $2. Comic World Promo., Cecil Johnson, PH: 501-794-3394.

Nov 30-Dec 1 TX, San Antonio-Leon Valley. Mega City Collectibles. 6800 Huebner at Bandera Hwy., SH: Sat. 10am-6pm, Sun. 12noon-6pm, T: 25-8', F: $30. for 1, $50. for 2, A: free. Mega City, Mark, Clarence, Grif, PH: 210-681-4977 or FAX: 210-681-4995.

Nov 30 TX, San Antonio. Comic Book & Sports Card Show, Sumner Suites Hotel. 3636 NW Loop 410 at Crossroads Mall, SH: 9:30am-4pm, T: 20-6', F: $55., A: $1. Home Plate Promos., Mark Hlavinka, PO Box 441442, Houston, T 77244. PH: 713-293-8676.

Dec 1 TX, Austin. Comic Book & Sports Card Show, Holiday Inn South. 3401 S. IH 35, SH: 10am-5pm, T: 35-6', F: $55. for 1, $100. for 2, A: $2. Home Plate Promos., Mark Hlavinka, PO Box 441442, Houston, TX 77244. PH: 713-293-8676.

Dec 7-8 TX, San Antonio-Leon Valley. Mega City Collectibles. 6800 Huebner at Bandera Hwy., SH: Sat. 10am-6pm, Sun. 12noon-6pm, T: 25-8', F: $30. for 1, $50. for 2, A: free. Mega City, Mark, Clarence, Grif, PH: 210-681-4977 or FAX: 210-681-4995.

Dec 8 TX, Houston. Comic Book & Sports Card Show, Holiday Inn Park. I-10 West at Hwy. 6, SH: 10am-5pm, T: 40-6', F: $70., A: $2. Home Plate Promos., Mark Hlavinka, PO Box 441442, Houston, TX 77244. PH: 713-293-8676.

Dec 14-15 TX, San Antonio-Leon Valley. Mega City Collectibles. 6800 Huebner at Bandera Hwy., T: 100, F: $30. Mega City, Mark, Clarence, Grif, PH: 210-681-4977 or FAX: 210-681-4995.

Dec 14 TX, Houston. Comic Book & Sports Card Show, Four Points Sheraton. 7611 Katy Fwy. Exit Silber, SH: 10am-5pm, T: 40-6', F: $65., A: $2. Home Plate Promos., Mark Hlavinka, PO Box 441442, Houston, TX 77244. PH: 713-293-8676.

Dec 14 TX, Houston. Comic Book, Sports Card & More, Best Western. 6900 Will Clayton Pky., SH: 10am-4pm, T: 25-6', F: $30., A: $2., 8 & under free. Citation Promos., Kathy Dismuke, 1314 Burnwood, Houston, TX 77073. PH: 713-821-4556 or 443-0550.

Dec 15 TX, Austin. Comic Book & Sports Card Show, Holiday Inn South. 3401 S. IH 35, SH: 10am-5pm, T: 35-6', F: $55. for 1, $100. for 2, A: $2. Home Plate Promos., Mark Hlavinka, PO Box 441442, Houston, TX 77244. PH: 713-293-8676.

VIRGINIA

Dec 1 VA, Tysons Corner. Monthly Comic Book & Trading Card Show, Double Tree Hotel (formerly the Ramada). 7801 Leesburg Pike, Falls Church, Exit 10 (Rt. 7 E.) off I-495, Washington Beltway, SH: 10am-4pm, T: 90-6', F: $65. for 1st, $60. for 2nd, $55. ea. add'l, A: $2., under 5 free. Capital Associates Inc., Jeffrey Rocen, 7952 Arden Court, Vienna, VA 22027. PH: 410-685-1433 or 800-222-2057.

Dec 1 VA, Fair Oaks. Comic Book & Non-Sports Card Show, Holiday Inn. 11787 Lee-Jackson Hwy. (Rt. 50), SH: 10am-4pm. Jubilee Enterprises, 11910 Asbury Dr., Ft. Washington, MD 20744. PH: 301-292-4587 or FAX: 301-203-0159.

Dec 1 VA, Springfield. Comic Book & Sports Card Show, Hilton. 6550 Loisdale Rd. (I-95, Exit 169, Rt. 644E), SH: 10am-4pm, T: 40-6', F: $50., A: free. BB World Cards & Coll., Carl or Mary May, PO Box 35433, Richmond, VA 23235. PH: 804-320-0136.

Dec 8 VA, Lynchburg. Comic Book Show, Holiday Inn. 3634 Odd Fellows Rd., SH: 10am-4pm, T: 20-25, F: $50. for 1st, $40. for 2nd, $30. for 3rd, A: $3., 6 & under free. Untamed Worlds, Chris Garbee. PH: 804-821-6512.

Dec 15 VA, Richmond. Comic Book & Non-Sports Card Show, Holiday Inn (West). 6531 W. Broad St., SH: 10am-4pm. Jubilee Enterprises, 11910 Asbury Dr., Ft. Washington, MD 20744. PH: 301-292-4587 or FAX: 301-203-0159.

WASHINGTON

Nov 23-24 WA, Federal Way. Comic Book & Sports Card Show, SeaTac Mall. Exit 143 off I-5, SH: Sat. 10am-9pm, Sun. 11am-6pm, T: 20, F: $65., A: free. Twin Oaks Sport Shows, Ron & Barb Oakden, 1309-8th St. #411, Marysville, WA 98270. PH: 360-653-5527.

Nov 23-24 WA, Tacoma. Comic Book & Sports Card Show, Lakewood Mall. Exit 125 off I-5 (across from Spencers), SH: Sat. 10am-9pm, Sun. 11am-6pm, T: 20, F: $65., A: free. Twin Oaks Sport Shows, Ron & Barb Oakden, 1309-8th St. #411, Marysville, WA 98270. PH: 360-653-5527.

Nov 29-Dec 1 WA, Federal Way. Comic Book & Sports Card Show, SeaTac Mall. Exit 143 off I-5, SH: Fri. & Sat. 10am-9pm, Sun. 11am-6pm, T: 20, F: $40.-$105., Twin Oaks Sport Shows, Ron & Barb Oakden, 1309-8th St. #411, Marysville, WA 98270. PH: 360-653-5527.

Nov 29-Dec 1 WA, Tacoma. Comic Book & Sports Card Show, Lakewood Mall. Exit 125 off I-5 (across from Spencers), SH: Fri. & Sat. 10am-9pm, Sun. 11am-6pm, T: 20, F: $40.-$105., A: free. Twin Oaks Sport Shows, Ron & Barb Oakden, 1309-8th St. #411, Marysville, WA 98270. PH: 360-653-5527.

Dec 1 WA, Tacoma. Comic Convention, Dome Exhibition Hall. SH: 10am-5pm, F: $80., A: $3. PH: 206-588-2503.

Dec 6-8 WA, Federal Way. Comic Book & Sports Card Show, SeaTac Mall. Exit 143 off I-5 (by Mervyns), SH: Fri. & Sat. 10am-9pm, Sun. 11am-6pm, T: 20, F: $35.-$95., A: free. Twin Oaks Sport Shows, Ron & Barb Oakden, 1309-8th St. #411, Marysville, WA 98270. PH: 360-653-5527.

Dec 6-8 WA, Tacoma. Comic Book & Sports Card Show, Lakewood Mall. Exit 125 W. off I-5 (across from Spencers), SH: Fri. & Sat. 10am-9pm, Sun. 11am-6pm, T: 20, F: $35.-$95., A: free. Twin Oaks Sport Shows, Ron & Barb Oakden, 1309-8th St. #411, Marysville, WA 98270. PH: 360-653-5527.

Dec 13-15 WA, Federal Way. Comic Book & Sports Card Show, SeaTac Mall. Exit 143 off I-5 (by Mervyns), SH: Fri. & Sat. 10am-9pm, Sun. 11am-6pm, T: 20, F: $35.-$95., A: free. Twin Oaks Sport Shows, Ron & Barb Oakden, 1309-8th St. #411, Marysville, WA 98270. PH: 360-653-5527.

Dec 13-15 WA, Tacoma. Comic Book & Sports Card Show, Lakewood Mall. Exit 125 W. off I-5 (across from Spencers), SH: Fri. & Sat. 10am-9pm, Sun. 11am-6pm, T: 20, F: $35.-$95., A: free. Twin Oaks Sport Shows, Ron & Barb Oakden, 1309-8th St. #411, Marysville, WA 98270. PH: 360-653-5527.

Dec 20-22 WA, Federal Way. Comic Book & Sports Card Show, SeaTac Mall. Exit 143 off I-5 (by Mervyns), SH: Fri. & Sat. 10am-9pm, Sun. 11am-6pm, T: 20, F: $40.-$105., A: free. Twin Oaks Sport Shows, Ron & Barb Oakden, 1309-8th St. #411, Marysville, WA 98270. PH: 360-653-5527.

Dec 20-22 WA, Tacoma. Comic Book & Sports Card Show, Lakewood Mall. Exit 125 W. off I-5 (across from Spencers), SH: Fri. & Sat. 10am-9pm, Sun. 11am-6pm, T: 20, F: $40.-$105., A: free. Twin Oaks Sport Shows, Ron & Barb Oakden, 1309-8th St. #411, Marysville, WA 98270. PH: 360-653-5527.

WEST VIRGINIA

Dec 8 WV, Wheeling. Comic Book & Sports Card Show, Best Western Wheeling Inn. 949 Main St. I-70 exit 1, SH: 10am-4pm, F: $20. Wylie's Collection, 304-233-3897.

WISCONSIN

Nov 23-24 WI, Appleton. Comic Book, Sports Card & Non-Sports Card Show, Valley Fair Mall. Memorial Dr., SH: mall hours, T: 25-8', F: $50., A: free. MJ Prod., Mike Kulig, PO Box 132, Onalaska, WI 54650. PH: 608-781-5150.

But I Digress

From Page 102

Tom DeFalco: 9 (4.11%)
Who Cares? 7 (3.20%)
Rob Liefeld: 6 (2.74%)
Joey Cavalieri: 6 (2.74%)
Chris Claremont: 5 (2.28%)
Mark Gruenwald: 5 (2.28%)
Bob Harras: 5 (2.28%)
Todd McFarlane: 3 (1.37%)
Frank Miller: 2 (0.91%)
Denny O'Neil: 2 (0.91%)

Single votes were also recorded for, among others, Fabian Nicieza, Marv Wolfman, Ross Perot, Archie Goodwin, Neal Pozner, Mike Eury, Karen Berger, Howard Stern (!), Len Wein, and Katie Main.

Although technically Jenette Kahn is the editor in chief at DC, and Paul Levitz is publisher, in point of fact — and in day-to-day operation — it is my opinion that Mike Carlin is "da guy" (although he works in close coordination with Denny O'Neil and Archie Goodwin, and Jenette and Paul have the ultimate responsibility for what's published).

Here's a note of interest. Joey Cavalieri was at Marvel when the survey was taken, but six voters pegged him as the future DC editor in chief (as opposed to his garnering exactly one vote for being the Marvel editor in chief). What I wrote at the time was, "It makes you wonder whether people think he's going to jump back to DC ..."

Which he did.

Cue the *Twilight Zone* music.

Boy, I thought I'd be able to get the whole thing into one installment, but I'm outta room. OK, we'll wrap it next week.

Peter David, writer of stuff, can be written to at To Be Continued Inc., P.O. Box 239, Bayport, NY 11705.

Advertising Information

ADVERTISERS' INDEX

A
A-1 Comics 90
Acclaim Comics 13
Active Images 10
Alexander, Bill 89
Allen, Terry 56, 58
Alternative Cards, Inc. 95
American Comic Book Company 45, 55
Anderson, Scott 92
Another Place And Time 54
Another Rainbow Publishing 104
Archie Comic Publishing 61
Atlanta Comics Expo 60
Austin Knight 2
Avalon Comics 98

B
Bags Unlimited 103
Barson, Michael 79
BEA 98
Beerbohm, Robert 54
Belich's Nostalgia 57
Bennett, Jonathan 58
Big Apple Conventions Inc. 29
Bill Cole Enterprise 3
Bongo Comics 61
Bookkeeping Services 58
Books Nippan 61
Brendler, Robert 78
Brenner Printing Co. 63
Buckley, David 56, 59
Bud Plant Comic Art 57
Bulldog Collectibles 41
Burroughs Bulletin 88
Buxo, Richard 56

C
Caliber Comics 61
Carbonaro, Michael 91
Carousel Collectibles 42, 43
CBG Checklist-Price Guide 80, 81
Central Park Media 61
Chicago Comicon 57
Claypool Comics 61
Cohen, Mark 8
Comic Con International 58
Comic Connection 57
Comic Conservation 18
Comic Finder 54
Comic Man 47, 48, 49, 50
Comics Buyer's Guide 6, 34, 56, 60, 61, 69, 78, 79, 87, 94, 95, 101
Continental Comics 69
Coover, Roland 54
Crazy Ed's Comics 55
Crossroads Comics 54
Crystal Palace 58

D
Dark Adventure 57
Dark Horse Comics 9
DC Comics 7
De Luca, Grover 98
Delta Comics 61
Diamond Comic Distributors 5, 27
Diamond International Gallery 79, 96, 98
Discount Comics 60
Djuren, Clarence 90
Doc Robinson's Comics 69
Dolgoff, Gary 55
Duffy's Collectibles 90

E
Eade, Ken 89
Eder, Scott 58
Eldorado Comics 55, 59
Empire Cards & Comics 57
Eschenberg, Conrad 97
Essoe, Gabe 57
Everett, Jim 60
Exciting Times 28, 90
Executive Collectibles Gallery 31

F
Famous Faces & Funnies 54
Fantastic Features 61
Fantasy Distribution 57
Fantasy Illustrated 54
First World 16, 17
Fontes, Ron 28
Four Color Images 35

G
Gamboa, Gary 88
Gambrel, Russ 91
Game Traders 92
Gemstone Publishing 19
Gemstone Publishing 25
Gerber Publishing 11
Giles, B.T. & W.D. 91
Good Stuff Cheap! 54
Golden Apple Comics 56
Golden Bear Comics 56
Golden Memories 88
Goldmine 95
Gotham Graphics 61
Gottfried Max 15
Graphic Collectibles 55, 59, 98
Graphitti Designs 12
Great Escape, The 14

H
Haack, James 60
Hanes, Ted 54
Hauser, John 57
Head Press 58
Heroes Aren't Hard To Find 57
High Quality Comics 59
House Of Cards 58

I
Immortal Comics Inc. 89
Intercomics 91

J
J & S Comics 36, 37
Jackam, Charles 92
James Reeves 95
Jas Comics 92
Johnny Comics 54, 56, 58, 60
Johnson, Chris 87
Juka, Jack 56

K
Kessler, Ken 90
Kingdom Comics 59
Knightmare Cards & Comics 56
Koplow Games, Inc. 89
Kronfeld, Nick 77

L
Landivar, Richard 58
Latino, Joseph 93
Lee, Michael 89
Limelight Publishing Co. 62
Los Angeles Comic Book Show 59
Lost Dutchman 90
Lowenherz, Mark 88
Lucius, Michael 90

M
M & M Comic Service 18
Mack, Steve 56
Manga Entertainment Co., Inc. 62
Marvel Comics Group 20, 21
Master Work Comics 57
Meli, Richard 55
Meshbane, Ira 57
Metropolis Collectibles 67
Millennium Publishing 18
Mint + Comics 95
Monkey House Comics 88
Moore, Jerry 54
Moore, John 57
Motor City Comicon 55
Moy, Albert 98

N
NBM Publishing Company 61
Nelson, Matt 92
Neverwhere Den, The 69
New England Comics 23
No Mercy Comics 61

P
Pacific Comic Exchange 60
Parsons, Jr., Daniel 62
Paul & Judy's 91
Perpetual Comics 56
Phil's Comic Shoppe 92
Pittsburgh Comicon 33, 55
Potomac Distribution 87

Q
QMA Advertising 52, 53
Quasar Comics 89

R
R & J Spurr 88
Re-Visionary Press 90
Real Deal Productions 91
Rebel Studios 87
Redbeard's Book Den 57
Reel Art 58
Restorations 28
Rob's Comics 91
Rowe, Robert 92
RTA Electronics 55
Russo, Stephen 60

S
Schreiber, Joseph 67
Senior, Ian 89
Showcase New England 34, 70, 71, 72, 73, 74, 75
Sierra Restoration Services 93
Silver, Griffin 61
Simross, Steve 54
Sirius Entertainment 61
SMRC Comics 28
Steinfelt, William 58
Stevens, David 55, 59
Storch, Jeffrey 54
Storms, Robert 34
Studio Daedalus 99
Superior Comics 28
Superworld Comics 57

T
Tenison, John 95
Terry's Comics 88
Tillander, Wesley 91
Timeless Comics 62
Tomorrow's Treasures 69
TRH Gallery 60
TV Lost And Found 65

U
Untamed Worlds 93

V
Vincent's Collectibles 65
Viz Communications 61

W
Warp Graphics 61
Wein's World Comics & Collectibles 55
Westfield Company 59
Wildstorm Productions 62, 98
Wonder Con 56
1,000,000 Comix 64, 65

The advertisers' index is provided as a reader service. Occasional last minute changes may result in ads appearing on pages other than those listed here. The publisher assumes no liability for omissions or errors.

GENERAL INFORMATION

A. **PAYMENT:** Ads must be accompanied by payment. You may pay with a check, money order, or credit card.

B. **CREDIT CARDS:** We will accept the following credit cards: VISA, MasterCard, American Express, Discover.

C. **DEADLINE:** For all advertising is 4:00 p.m. each Tuesday, unless otherwise stated on deadline card.

D. **TERMS:** Cash with copy only. All advertisers must provide information for the confidential use of the publisher should questions arise.

E. **CONTRACT RATES** are available for 6, 13, 26, or 52 consecutive issues. Contract rates apply to fulfillment of contract items. Cancellation of a contract by the advertiser allows the publisher to reinvoice covered ads at the earned rate. This rate card is a part of the advertising contract.

F. **MINORS** are required to furnish a statement of responsibility from their parent or guardian before their advertising can be accepted.

G. **ERRORS:** Typewritten copy is recommended. The publisher is not responsible for errors resulting from long-hand or illegible copy, or changes submitted by telephone. The publisher's liability for any error shall not exceed the cost of the space occupied by that error.

H. **LAYOUT** and design services are provided by Krause Publications for advertisers who do not submit camera-ready copy. Due to the creative and subjective nature of these services, credit will not be allowed for conceptual variations.

I. **GRADING:** Items offered in any ad must be properly described as to condition, conforming to the standards set forth in Comics Buyer's Guide Price Guide. Advertisers may also exercise the option of grading offerings by applying a unique personal system, providing the standards applied are detailed in the ad to avoid confusion.

J. **RETURN PRIVILEGE:** Except as otherwise specified in any ad, an advertiser must accept the return of any merchandise postmarked within ten working days of its receipt by a customer.

K. **P.O. BOX ADS** are allowed, but the permanent home address, phone number and place of business of the advertiser must be filed with the publisher before advertisements may be printed.

L. **SPECIAL PAGE POSITIONS** are available at a premium, inquire for details.

M. **ADVERTISING AGENCIES:** There are no agency discounts.

N. **CAMERA READY** display ads qualify for a 15% discount. Copy must be ready for camera without additional paste-up or film work required. No charge for reproductions, enlargements or mail response key change. Classified Display, Comics Trader, Collector's Showcase and classified word ads do not qualify for the camera ready discount.

O. **SPACE RESERVATIONS** available for camera ready ads only. Must be made prior to ad deadline. Reserved space must be paid for even if ad does not arrive on time.

P. **PRE-PRINTED INSERTS** are available in Comics Buyer's Guide. Inquire for additional information and technical specifications.

Q. **CIRCULATION** is throughout the United States and Canada by subscription and single copy sales by agents in shops and other outlets.

R. **PROOF OF PUBLICATION:** Tear sheets of new display ads are mailed to those advertisers requesting this service. We regret we cannot provide this service to classified advertisers.

S. **NOTE:** All advertising orders are accepted subject to the terms and provisions of the current rate card. Krause Publications, Inc. reserves the right to decline advertising or suspend advertising privileges for such periods of time as in its discretion it sees fit, for any reason, whatsoever, irrespective of the validity of the reasons for such declination or suspension. The forwarding of an order is construed as acceptance of all rates and conditions in effect at the time the advertising is submitted. The publisher will not be bound by any conditions, printed or otherwise, appearing on any order for advertising space, billing instructions or copy instructions which conflict with its policies. Advertisers and advertising agencies assume liability for all content (including text representation and illustrations) of advertisements printed, and also assume responsibility of any claims arising therefrom made against the publisher. It is the advertiser's or agency's responsibility to obtain appropriate releases on any item or individual pictured in their advertising. All agreements are subject to strikes, accidents, acts of God, or other contingencies beyond the publisher's control. The publisher reserves the right to edit any advertising copy to conform with its standard advertising policies, and to reject any ad which in its opinion is unethical or objectionable for any reason.

SEND ADS AND PAYMENT TO:
COMICS BUYER'S GUIDE
Advertising
700 E. State St., Iola, WI 54990

Comics Buyer's Guide
700 East State Street
Iola, Wisconsin 54990
(715) 445-2214
FAX#(715) 445-4087
TELEX#55-6461
(Krause Publ.)

Advertising Deadlines

AD DEADLINE	NO.	ISSUE	AD DEADLINE	NO.	ISSUE
Tues., Nov. 19, 1996	1204	Dec. 13, 1996	Tues., Dec. 10, 1996	1207	Jan. 3, 1997
Mon., Nov. 25, 1996	1205	Dec. 20, 1996	Tues., Dec. 17, 1996	1208	Jan. 10, 1997
Tues., Dec. 3, 1996	1206	Dec. 27, 1996	Mon., Dec. 23, 1996	1209	Jan. 17, 1997

DISPLAY ADVERTISING

(Cost per ad per issue: ads must run consecutively)

AD SIZE	1 ISSUE	6 ISSUES	13 ISSUES	26 ISSUES	52 ISSUES
A. 1/8 Page 2 col. x 2-5/8" (4-7/8" x 2-5/8")	$93.50	$91.50	$86.50	$82.00	$78.00
B. 1/4 Page 2 col. x 5-3/8" (4-7/8" x 5-3/8") or 4 col. x 2-5/8" (10" x 2-5/8")	$178.00	$173.50	$165.00	$155.50	$147.00
C. 1/2 Page 2 col. x 11" (4-7/8" x 11") or	$277.50	$270.50	$256.50	$243.00	$229.50
4 col. x 5-3/8" (10" x 5-3/8")	$277.50	$270.50	$256.50	$243.00	$229.50
D. Full Page 4 col. x 11" (10" x 11")	$500.00	$487.00	$462.50	$437.00	$412.00

CLASSIFIED DISPLAY

(Cost per ad: ads must run consecutively to earn contract discounts.)

AD SIZE	1 ISSUE	6 ISSUES	13 ISSUES	26 ISSUES	52 ISSUES
1. 1 col. x 1" (2-1/4" x 1")	$18.50	$18.00	$17.50	$16.50	$15.50
2. 1 col. x 2" (2-1/4" x 2")	$26.50	$26.00	$24.50	$22.80	$21.50
3. 1 col. x 3" (2-1/4" x 3")	$34.50	$33.50	$31.50	$29.50	$28.00

CLASSIFIED WORD ADS:

Our "Classified" ads are heavily read. Base rates are 35¢ per word with discounts for multiple issues. Please print and punctuate - we are not responsible for error due to long-hand and illegible copy. For more information see classified ad form in the classified section. Credit card customers can place word ads TOLL FREE - Call 1-800-942-0673. (This is for classified word ads only.)

UNIT ADVERTISING:

A. COLLECTORS SHOWCASE

Collectors Showcase Units are 3-1/4" wide x 1-5/8" high and can be bought in multiples. All typesetting is done by Krause Publications and is included in the price.

Cost per ad per issue: ads must run consecutively to earn contract discounts

1 Issue	6 Issues	13 Issues	26 Issues	52 Issues
$27.00	$25.50	$24.00	$23.00	$22.50

B. COMICS TRADER ADS

"No-frills" advertising with a price to match. Design your own ad - just type your ad clearly on an 8-1/2"w x 8-1/2"h sheet of paper. We will reduce your Trader ad to fit a 1/9 page space (3-1/4"w x 3-1/4"h). Super Traders should be typed on an 8-1/2"w x 8-1/2"h sheet of paper which will be reduced to fit a 5" x 5" space.

Regular Trader

(Cost per ad per issue: ads must run consecutively to earn contract discounts. Limit 6 Trader spaces per page per advertiser.)

1 Issue	6 Issues	13 Issues	26 Issues	52 Issues
$39.00	$37.00	$35.00	$33.00	$31.00

Super Trader

(Cost per ad per issue: ads must run consecutively to earn contract discounts. Limit 2 Super Trader spaces per advertiser per page.)

1 Issue	6 Issues	13 Issues	26 Issues	52 Issues
$105.00	$100.00	$95.00	$90.00	$85.00

C. RETAILER DIRECTORY ...... $3.50 per issue

Leads fans to your cash register! List your store name, address, phone number and 15 words of description. Sold in 26 and 52 week increments. It's targeted more to the comics buff than the yellow pages - and it's more cost effective. If you sell COMICS BUYER'S GUIDE in your store, we will publish your listing in bold face type at no extra charge.

ADVERTISING REQUIREMENTS

A completed reference form must be in our confidential files before any buy, sell or trade ad can be placed. See below. Minors are required to furnish a statement of responsibility from their parents or guardian before their advertising can be accepted.

Payment must accompany an advertisement and must be in the form of a personal check drawn on U.S., Canadian or Mexican bank; money orders; international money orders; cashier's checks; or with your VISA, MasterCard, American Express or Discover credit card. Send your credit card number, expiration date, and the name on the card, along with permission to charge the card for your ad, with your advertising copy.

REFERENCE FORM

COMPANY NAME ______
STREET ADDRESS ______
CITY ______ STATE ______ ZIP CODE ______
PHONE NO. ______
SOCIAL SECURITY # ______
TYPE OF BUSINESS ______
☐ CORPORATION
☐ CO PARTNERSHIP ☐ LIMITED PARTNERSHIP
NO. OF YEARS ESTABLISHED ☐ INDIVIDUAL PROPRIETOR

PRINCIPAL OWNERS - STOCKHOLDERS - PARTNERS - OFFICERS OF COMPANY

NAME ______
MAILING ADDRESS ______
CITY ______ STATE ______ ZIP CODE ______
TITLE ______

TRADE REFERENCES

NAME ______
ADDRESS ______
CITY ______ STATE ______ ZIP CODE ______
PHONE ______

BANK REFERENCE

BANK NAME ______
CITY ______ STATE ______ ZIP CODE ______
PHONE ______
BANKING OFFICIAL ______

I (we) hereby authorize Krause Publications and/or its credit agent to investigate the references herein or statements or other data obtained from me or any other person pertaining to my credit and financial responsibility. I understand that it is Krause Publications' policy to require cash in advance for all advertising until credit has been established or approved.

Further, I (we), the undersigned, will be held personally responsible and promise to pay promptly within 15 days of the billing date for all advertising debts incurred by the above named business and owing to Krause Publications.

AUTHORIZED SIGNATURE(S) OF APPLICANT(S). ______

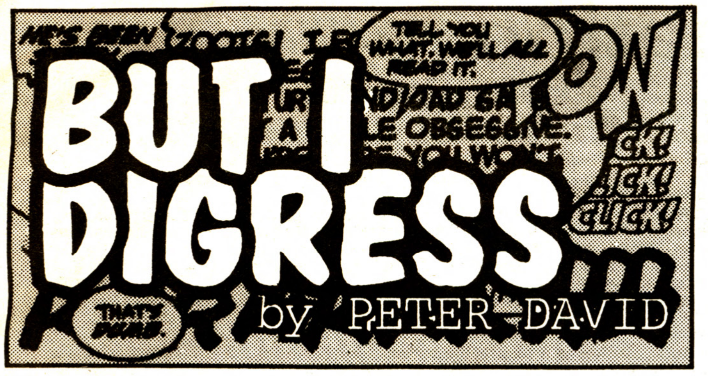

There was a recent discussion on CompuServe regarding the *But I Digress* poll.

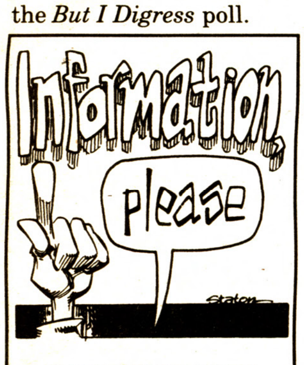

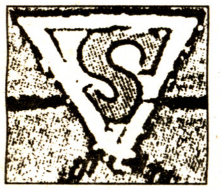

Randall Kirby
1628 W. Idaho Ave.
Ontario, OR 97914

Who designed the current version of Superman's "S" shield? I know it was much simpler in his first appearance.

It's quite a remarkable icon. It's very direct, and most of us take it for granted. But, as anyone who has tried to draw it from memory knows, it is a complex symbol.

*[**BWF:** As you note, the shield has evolved over the years, from a simple stylized "S" in the Golden Age (shown above) to the current symbol (shown below), described by John Byrne in his 1986 **Man of Steel** mini-series as "two fish swimming by one another." (Byrne was focusing on the yellow portions of the symbol.)*

Superman's symbol is not the only one that can be seen in different ways by different people. There are viewers who don't see Batman's logo as a bat on a field of yellow, but as a giant mouth.]

For those poor folks who came in late: Four years ago, we conducted a reader survey, inspired by a magazine which tried to assess what folks thought their world would be like, come the next century. The *BID* poll asked fans to share their thoughts, via multiple-choice possibilities, of what the world of comics would be like 10 years down the road.

I have no idea whether *BID* (or even I) will be around in another six years. So it might be instructive to see the changes a mere four years have brought and get a feel for where we are — and, perhaps, where we're going.

Ten years from 1992

1. The #1 comic-book company will be:

Marvel: 95 (43.8%)
DC: 39 (17.81%)
Valiant: 23 (10.50%)
Doesn't exist yet: 20 (9.13%)
Image: 13 (5.94%)
Dark Horse: 11 (5.02%)
Malibu: 2 (0.91%)
Tundra: 2 (0.91%)

Single votes were also recorded for, among others, Fantagraphics, Blue Sky Blue, Archie, and a merger of Marvel and DC.

Well, according to numbers based on comics ordered for October shipping — provided by **CBG**'s sister publication, *Comics Retailer* — Marvel remains the number-one company, with a market share (based on unit sales) of 39.5% (including Malibu). DC is #2 at 25.2%. Valiant, however, which looked like the up-and-comer four years ago, has spiralled down, hovering below such high-powered lines as the Fantagraphics/Eros line. Now the #3 company is Image (not counting Extreme, Homage, and Top Cow) at 9.5% (and if you fold in Top Cow and Homage, it would be 12.9%). Dark Horse is #4 at 4.2%, Extreme/Maximum is #5 at 4%, Chaos! is at 1.7%, Topps is at 1.5%, Sirius is at 1%, Crusade is at 0.94%, Archie is at 0.84%, London Night is at 0.81%, Harris is at 0.64%, Viz is at 0.61%, Fantagraphics/Eros is at 0.49%, Bongo is at 0.48%, Acclaim/Valiant (there it is!) is at 0.47%, Event Comics is at 0.40%, Big is at 0.34%, and Kitchen Sink (which bought out Tundra) is at 0.34%.

And, hey, let's not rule out that Marvel-DC merger.

Interestingly, even at the time that Image placed below Valiant by the reader rankings, Image was outselling Valiant. The voters clearly believed in Valiant's long-term health over Image's. The reason is quickly obvious with the next question.

2. The following company (or companies) will no longer exist:

Image: 136 (62.20%)
Valiant: 74 (33.79%)
Dark Horse: 32 (14.61%)
DC: 21 (9.59%)
Marvel: 12 (5.48%)
Innovation: 9 (4.11%)
Now: 7 (3.20%)
Comico: 6 (2.74%)
Eclipse: 6 (2.74%)
Fantagraphics: 5 (2.28%)
Malibu: 3 (1.37%)
Disney: 2 (0.91%)
Archie: 2 (0.91%)
Personality: 2 (0.91%)

In looking over this list, I hear the tune "Another One Bites the Dust" thumping through my head. Image is still around, but Valiant barely is. Dark Horse, DC, and Marvel are still plugging away. But then publishers start dropping faster than sales on the Spider-clone stories. Innovation, Now, and Eclipse are all vapor mist, and new releases from Comico are few and far between. Malibu no longer exists as an independent company. Disney is gone, and Personality has split. (Get it? Split personality? Split — oh, forget it.)

3. The top-selling comic book will be:

Doesn't exist yet: 94 (42.92%)
X-Men: 26 (11.87%)
Spider-Man: 19 (8.68%)
Superman: 11 (5.02%)
Batman: 11 (5.02%)
Next Men: 7 (3.20%)
Spawn: 4 (1.38%)
Harbinger: 2 (0.91%)
Legion of S.H.: 2 (0.91%)
Cerebus: 2 (0.91%)
Hulk: 2 (0.91%)
Lobo: 2 (0.91%)

Single votes were also recorded for, among others, *New Warriors*, *Nestrobber* (Jo Duffy, the Blue Sky Blue publisher, at it again), *Jughead*, *Sandman*, *Doom Patrol*, and *Captain America*.

Well, everyone was right. The #1 selling comic book didn't exist at the time. It is, of course, *Supergirl*. At least, that's what the folks at DC keep telling me.

OK, OK, I'm kidding.

According to the October 1996 sales chart in *Comics Retailer*, *X-Men* is the top-selling comic book (followed by two more mutant titles). Of the comics under discussion on the list, *Spawn* overcame its vote of non-support to come in at #4 and #5 (thanks to *Spawn the Impaler*). *Spider-Man* comes next (#21), followed by *Incredible Hulk* (#30), *Batman* (#36) and *Superman* (#42, tied with two other *Batman*-related titles). *Next Man* is pushing up daisies, as is *Harbinger*. *Legion of Super-Heroes* is at #114 (tied with several other titles), *Lobo* is at #135, and *Cerebus* is at #205 (as is *Pinky and the Brain*; something about little furry guys, I guess).

Of the comics that got single votes, *New Warriors* is canceled, *Nestrobber* is MIA, *Jughead* is way down at #326 (the top-selling *Archie* title is, unsurprisingly, *Sabrina*), *Sandman* is gone, as is *Doom Patrol*. And *Captain America*, which got one lowly vote —

Well, actually, that's #11.

I wonder if the one vote was placed by Rob Liefeld?

4. The following character(s) will have died and been replaced by someone else bearing the same name:

Iron Man: 126 (57.53%)
Robin: 113 (51.60%)
Punisher: 97 (44.29%)
Captain America: 89 (40.64%)
Superman: 67 (30.59%)
Spawn: 65 (29.68%)
Wonder Woman: 54 (24.66%)
Spider-Man: 44 (20.09%)
Batman: 33 (15.07%)
Wolverine: 23 (10.50%)
Hulk: 7 (3.20%)
Flash: 6 (2.74%)
Green Lantern: 5 (2.28%)
Lobo: 3 (1.37%)
Thor: 2 (0.91%)
Archie: 2 (0.91%)
Daredevil: 2 (0.91%)
Aquaman: 2 (0.91%)

Single votes were also received for, among others, Clark Kent, Swamp Thing, Doctor Strange, Warlock, Grimjack, Quicksilver, Jean Grey, Aunt May, and Barbie.

Well, if we wanted to be acerbic about it, we could argue that Iron Man and Captain America, indeed, *did* die and then were — what's the word I'm looking for — reborn? Because that creepo in the Iron Man armor sure ain't Tony Stark. And Steve Rogers has turned into someone else completely. Still, technically, they are Tony and Steve, so I guess they don't count.

Spider-Man didn't die, but he was replaced by Ben Reilly for a while. Punisher apparently died and was replaced by a few Punishers. Superman was dead for a while, came back, but was replaced by four different Supermen in the meantime. Batman didn't die, but he had his back broken and was replaced by Azrael. Green Lantern was replaced by Kyle Raynor and *then* died. Wonder Woman didn't die but she was replaced for a while by Artemis. Aquaman, jeez, he might as well be a replacement with all the stuff they've done to the poor fella. Aunt May died but wasn't replaced. And Sandman died and was replaced by a different guy. (He wasn't one of those targeted, but I just thought I'd mention it.)

And I still haven't figured out how Barbie got on the list.

5. The following person will be the editor in chief of Marvel Comics (should there be a Marvel Comics):

Mark Gruenwald: 49 (22.3%)
Fabian Nicieza: 28 (12.7%)
Peter David: 28 (12.79%)
Tom DeFalco: 19 (8.68%)
Jim Shooter: 12 (5.48%)
John Byrne: 12 (5.48%)
Chris Claremont: 10 (4.57%)
Rob Liefeld: 8 (3.65%)
Bob Harras: 8 (3.65%)
Mike Carlin: 6 (2.74%)
Who Cares? 6 (2.74%)
Todd McFarlane: 3 (1.37%)
Paul Levitz: 2 (0.91%)
Name Withheld: 2 (0.91%)

Single votes were also noted for, among others, Joey Cavalieri, Al Milgrom, Roy Thomas, Scott Lobdell, Jim Starlin, Stan Lee, Alan Moore, and Renee Witterstaetter.

Well, *there's* a No. 1 vote-getter that gets you a little misty-eyed, huh?

For a time there were actually five group editors, so Mark was — for a while, at least — an editor in chief of his own sphere. Ultimately, however, Bob Harras was made editor in chief. Fabian is at Acclaim. I'm selling pencils on street corners. Tom DeFalco is freelancing; Jim Shooter is at Broadway (wherever that is); John Byrne continues to freelance, as does Chris Claremont; Rob Liefeld is master of his domain (so to speak); Mike Carlin has a job over at DC, Who Cares? was reelected President of the United States; Todd McFarlane and Name Withheld plug away in poverty; and Paul Levitz hasn't aged a day. How the hell are ya, Paul?

6. The following person will be the editor in chief of DC Comics, (should there still be a DC Comics):

Mike Carlin: 37 (16.89%)
Paul Levitz: 36 (16.44%)
Jim Shooter: 30 (13.70%)
Peter David: 17 (7.75%)
John Byrne: 10 (4.57%)

(Continues on Page 100)

BAGS Unlimited INC

7 CANAL ST., DEPT. C, ROCHESTER, NY 14608-1910

Use our 100% VIRGIN POLYETHLENE BAGS for the most ECONOMICAL, ARCHIVAL STORAGE of your collectables.

FREE PHONE CALL CATALOG
1-800-767-BAGS

NEW COMIC 6-7/8 x 10-3/8 — Fits 1973 - Current Comics

	2 Mil	3 Mil	RESEALABLE 3 Mil
100	4.25	5.50	7.75
500	18.80	23.30	33.90
1000	27.60	32.75	56.30
5000	121.05	148.00	265.10
PCode:	SNC2	SNC3	SNC3R

REGULAR MARVEL 7-1/8 x 10-3/8 — Fits 1962 - 1972 Comics

	2 Mil	3 Mil	RESEALABLE 3 Mil
100	4.25	5.50	8.20
500	18.80	23.30	34.65
1000	27.60	32.75	57.90
5000	121.05	148.00	266.05
PCode:	SMAR2	SMAR3	SMAR3R

DELL & SILVER AGE 7-1/2 x 10-3/8 — Fits 1950 - 1962 Comics

	2 Mil	3 Mil
100	4.70	6.00
500	19.25	23.85
1000	34.45	39.90
5000	154.30	183.80
PCode:	SDSA2	SDSA3

GOLDEN AGE COMICS 7-7/8 x 10-3/8 — Fits Pre-1950 Comics

	2 Mil	3 Mil
100	5.00	6.75
500	19.55	27.10
1000	35.40	46.30
5000	165.00	214.30
PCode:	SGA2	SGA3

MAGAZINES

	STANDARD 8-5/8 x 11-1/8 2 Mil	STANDARD 3 Mil	LARGE 8-7/8 x 11-1/8 2 Mil	LARGE 3 Mil
100	7.00	8.15	7.75	9.00
500	27.50	29.60	30.20	32.40
1000	42.60	48.55	46.80	53.50
PCode:	SMAG2	SMAG3	SMAGL2	SMAGL3

LIFE MAGAZINE

	REGULAR 10-1/4 x 12-1/4 2 Mil	REGULAR 3 Mil	LARGE 11-1/4 x 14-1/4 2 Mil	LARGE 3 Mil
50	4.45	6.10	5.40	6.90
100	8.40	9.00	9.20	11.00
500	36.40	40.65	40.20	48.45
1000	58.00	75.30	66.45	86.40
PCode:	SLMR2	SLMR3	SLMLC2	SLMLC3

TABLOID (No Flap)

	REGULAR 12 x 19 2 Mil	REGULAR 3 Mil	LARGE 14-1/4 x 19 2 Mil	LARGE 3 Mil
50	8.10	10.10	8.90	11.25
100	12.00	14.95	13.15	16.45
500	45.65	58.50	50.25	64.35
1000	86.70	111.10	95.40	122.30
PCode:	STAB2	STAB3	STABL2	STABL3

ORIGINAL ART (No Flap)

	REGULAR 10-1/2 x 19 3 Mil	LARGE 11-1/2 x 19 3 Mil
100	12.50	13.80
500	48.00	53.30
1000	91.15	101.35
PCode:	SOAS	SOAL

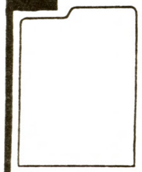

COMIC DIVIDER

7 3/8 x 10 7/8

PLASTIC		CORRUGATED	
		50	$9.00
25	$13.75	100	14.85
50	25.00	500	56.60
100	40.00	1,000	77.00+Frt
500	175.00	2,500	146.05+Frt
1,000	300.00+Frt	5,000	277.50+Frt
Prod. Code:	DCOMP		DCOM

.030 gauge White Polystyrene. Fits in our Comic Boxes with the lid on.

275 lb. Test Corrugated material. INDEXED and WHITE on one side.

COMIC BOOK MAILER

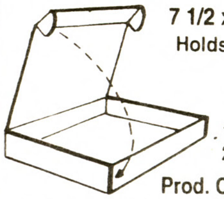

7 1/2 x 10 3/4 x 1 1/4

Holds 12-14 Comics

10	$7.70
25	14.75
50	25.10
100	40.20
250	82.70 +Frt

Prod. Code MCOM14

Made from 200 lb. Test Corrugated material

BACKING BOARDS

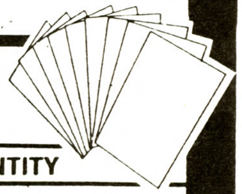

- ECONOMY .030" Thick non Acid-Free Grade. White on one side. For Intermediate Storage.
- INTERMEDIATE .028" Thick Acid-Free, White on both sides. For Long Term Storage.
- SUPERIOR .040" Thick Acid Free, White all the way thru with 3% Alkaline Buffer. For Indefinite Term Storage.

DESCRIPTION / SIZE	PRODUCT CODE	GRADE	GAUGE (in)	25	50	100	500	1000
NEW COMIC 6-11/16 x 10-3/8	KCB30N	ECONOMY	0.030	2.80	5.20	8.00	28.25	52.20
	KAF28N	INTERMEDIATE	0.028	5.75	10.25	16.00	64.70	114.10
	KAF40N	SUPERIOR	0.040	10.00	18.55	32.35	140.50	244.45
REGULAR MARVEL 6-15/16 x 10-3/8	KCB30R	ECONOMY	0.030	2.80	5.20	8.00	28.25	52.20
	KAF28R	INTERMEDIATE	0.028	5.75	10.25	16.00	64.70	114.10
	KAF40R	SUPERIOR	0.040	10.00	18.55	32.35	140.50	244.45
DELL & SILVER AGE 7-3/16 x 10-3/8	KCB30DSA	ECONOMY	0.030	3.45	5.40	8.50	34.40	58.30
	KAF28DSA	INTERMEDIATE	0.028	6.90	10.90	16.90	68.80	120.95
	KAF40DSA	SUPERIOR	0.040	10.70	18.80	35.60	149.05	259.10
GOLDEN AGE 7-11/16 x 10-3/8	KCB30GA	ECONOMY	0.030	3.70	5.75	9.00	36.15	61.70
	KAF28GA	INTERMEDIATE	0.028	7.40	11.40	17.95	72.30	127.80
	KAF40GA	SUPERIOR	0.040	11.50	20.90	36.40	157.95	274.70

(PRICE PER QUANTITY: 25 / 50 / 100 / 500 / 1000)

STORAGE & DISPLAY BOXES

These boxes are stronge enough to stand on. They are 275 lb. test corrugated and come with a white finish. For EXTRA STRENGTH our LONG COMIC boxes have four thickness of cardboard on the ends where the handle holes are. Our Boxes are easy to assemble and need no tape or glue. All boxes come with 3" Deep Cover. BAGS UNLIMITED Boxes are the standard of the industry. DON'T SETTLE FOR SECOND BEST!

PAPERBACK 7-3/4 x 4-3/4 x 15 — Holds 20 3/4" wide paperbacks

2	8.80
5	18.80
10	32.65
25	64.70
50	112.95 +Frt
100	157.20 +Frt

Prod. Code XP20

MAGAZINE 9 x 11-1/2 x 15 — Holds up to 150 magazines. Also use for Golden Age Comic Books or folded One Sheets.

2	10.05
5	23.00
25	83.85
50	151.25
100	222.50 +Frt

Prod. Code XMAG150

LIFE MAGAZINE 11-1/2 x 14-3/4 x 15-3/4 — Holds 60 - 65 Life Magazines

2	11.00
5	23.90
25	89.85
50	156.90
100	228.15 +Frt

Prod. Code XLM65

COMPACT COMIC 7-3/4 x 11 x 15 — Holds up to 200 Comics

2	9.10
5	20.45
10	31.70
25	65.50
50	85.60 +Frt
100	159.70 +Frt

Prod. Code XCC200

LONG COMIC 7-3/4 x 11 x 26 — Holds up to 300 Comics

2	10.90
5	24.80
10	46.80
25	103.30
50	137.35 +Frt
100	233.90 +Frt

Prod. Code XLC300

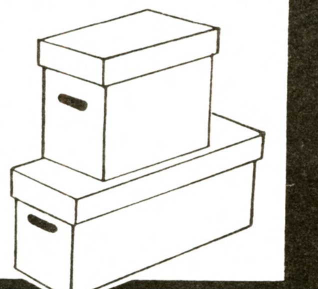

ALL PRICES INCLUDE SHIPPING EXCEPT WHERE NOTED

PLEASE READ Money Orders and orders charged to MC/VISA are shipped within 48 hours. All sizes in stock at all times. Because we are manufacturers we can make many sizes of bags & backings. If you need a size not listed, please call or write for a price quote.

States of: Florida, LA, MO, MN, and all states West of the Mississippi add 10%

Please send street address, no box numbers. All prices subject to change without notice based on current market value of raw material. Not responible for typographical errors. All bags have 1-1/2 " flap unless otherwise noted. To place an order or for information call 1-800-767-BAGS. Alaska, Hawaii, Canada & Foreign. Call or Write for Price Quote.

PLEASE CHECK APPROPRIATE BOX:

- ☐ MONEY ORDER
- ☐ CHECK ENCLOSED
- ☐ CHARGE TO MY VISA/MC
- ☐ SEND C.O.D. ADD $4.25

MasterCard VISA C.O.D.

QUANTITY	MIL	PROD. CODE	DESCRIPTION	PRICE

☐ PLEASE CHECK BOX IF YOUR ADDRESS HAS CHANGED — ACCOUNT CODE

NAME

ADDRESS

CITY STATE ZIP

NO POST OFFICE BOX

SIGNATURE

EXP. DATE

DAY PHONE ( )

CREDIT CARD NO.

SUB TOTAL

C.O.D. orders add $4.25

All orders under $15.00 add $2.50

NY State Residents add 8%

Florida, States West of the Mississippi, Including entire states of LA, MO, MN, add 10%

TOTAL

http://www.frontiernet.net/~bags • E-mail - bags@frontiernet.net

BAGS UNLIMITED INC., 7 CANAL ST., DEPT. C, ROCHESTER, NY 14608-1910 (716) 436-9006 FAX: (716) 328-8526

Classic stories. Presented in classic style.

The Carl Barks Library in Color

Back issues available

Published mostly in chronological order and usually in complete runs from various Disney titles that originally appeared between 1942 and 1967, **The Carl Barks Library in Color** reprints the classic stories of the "Old Duck Man" in an oversize format for collectors. Because of the large number of books involved and the costs that would be incurred to keep them in print, it is anticipated that all of the issues below will eventually be no longer available. Indeed, some are already in very short supply. As there are no plans to go back to press with these comics, the prices below partially reflect quantities on hand as well as original issue prices. (Allow 4-8 weeks for delivery; 4-12 weeks, foreign.) *The number in parentheses indicates the number of the original issue of **WDC&S** in which a given story first appeared.*

WALT DISNEY'S COMICS AND STORIES

1 "Victory Garden" (31), "Rabbit's Foot"(32), "Lifeguard Daze" (33), Good Deeds" (34), "Limber W Guest Ranch" (35) **$12.00**

2 "Mighty Trapper" (36), "Good Neighbors" (1st Neighbor Jones) (38), "Salesman Donald" (39), "Snow Fun" (40),"Duck in the Iron Pants" (41) **$12.00**

3 "Kite Weather" (42), "Three Dirty Little Ducks" (43), "Mad Chemist" (44), "Rival Boatman" (45), "Camera Crazy" (46) (limited supply) .... **INQUIRE**

4 "Farragut the Falcon" (47), "Purloined Putty" (48), "High Wire Daredevils" (49), "Ten Cents Worth of Trouble" (50), "Donald's Bay Lot" (51) .... **SOLD OUT**

5 "Thievery Afoot" (52), "Tramp Steamer" (53), "Long Race to Pumpkinburg" (54), "Donald Learns the Ropes" (55), "Ice-box Robber" (56) .... **SOLD OUT**

6 "Pecking Order" (57), "Taming the Rapids" (58), "Days At The Lazy K" (59), "Eyes in the Dark" (60), "Thug Busters" (61) **$12.00**

7 "The Great Ski Ranch" (62), "Ten-Dollar Dither" (63), "Donald Tames His Temper" (1st Barks Daisy) (64), "Joe From Singapore" (65), "Master Ice-Fisher" (66) **$14.00**

8 "Jet Rescue" (67), "Donald's Monster Kite" (68), "Biceps Blues" (69), "Smugsnorkle Squatty" (70), "Swimming Swindlers" (71) **$12.00**

9 "Playing Hookey" (72), "Gold-Finder" (73), "Donald Duck & The Boys" (74), "Turkey Trouble" (75), "Cantankerous Cat" (76) **$12.00**

10 "Going Buggy" (77), "Jam Robbers" (78), "Picnic Tricks" (79), "Donald's Posy Patch" (80), "Donald Mines His Own Business" (81) **$12.00**

11 "Magical Misery" (82), "Vacation Time" (83), "Waltz King" (84), "Atonal Terror" (85), "Fireman Donald" (86) **$12.00**

12 "Terrible Turkey" (87), "Wintertime Wagers" (1st Gladstone) (88), "Watching the Watchman" (89), "Wired" (90), "Going Ape" (91) **$12.00**

13 "Spoil the Rod" (92), "Rocket Race to the Moon" (93), "Donald of the Coast Patrol" (94), "Gladstone Returns" (95), "Links Hijinks" (96) **$12.00**

14 "Pearls of Wisdom" (97), "Foxy Relations" (1st U.S. in WDC&S) (98), "The Crazy Quiz Show" (99), "Truant Officer Donald" (100), "Donald's Worst Nightmare" (101) **$12.00**

15 "Pizen Spring Dude Ranch" (102), "Rival Beachcombers" (103), "Sunken Yacht" (104), "Managing the Echo System" (105), "Plenty of Pets" (106) **$12.00**

16 "Super Snooper" (107), "The Great Duckburg Frog Jumping Contest" (108), "Dowsing Ducks" (109), "The Goldilocks Gambit" (110), "Donald's Love Letters" (111) **$12.00**

For a complete lising of all available back issues, send $1.00 ($2.00 foreign) to: GLADSTONE • Box 2079 • Prescott, AZ 86302

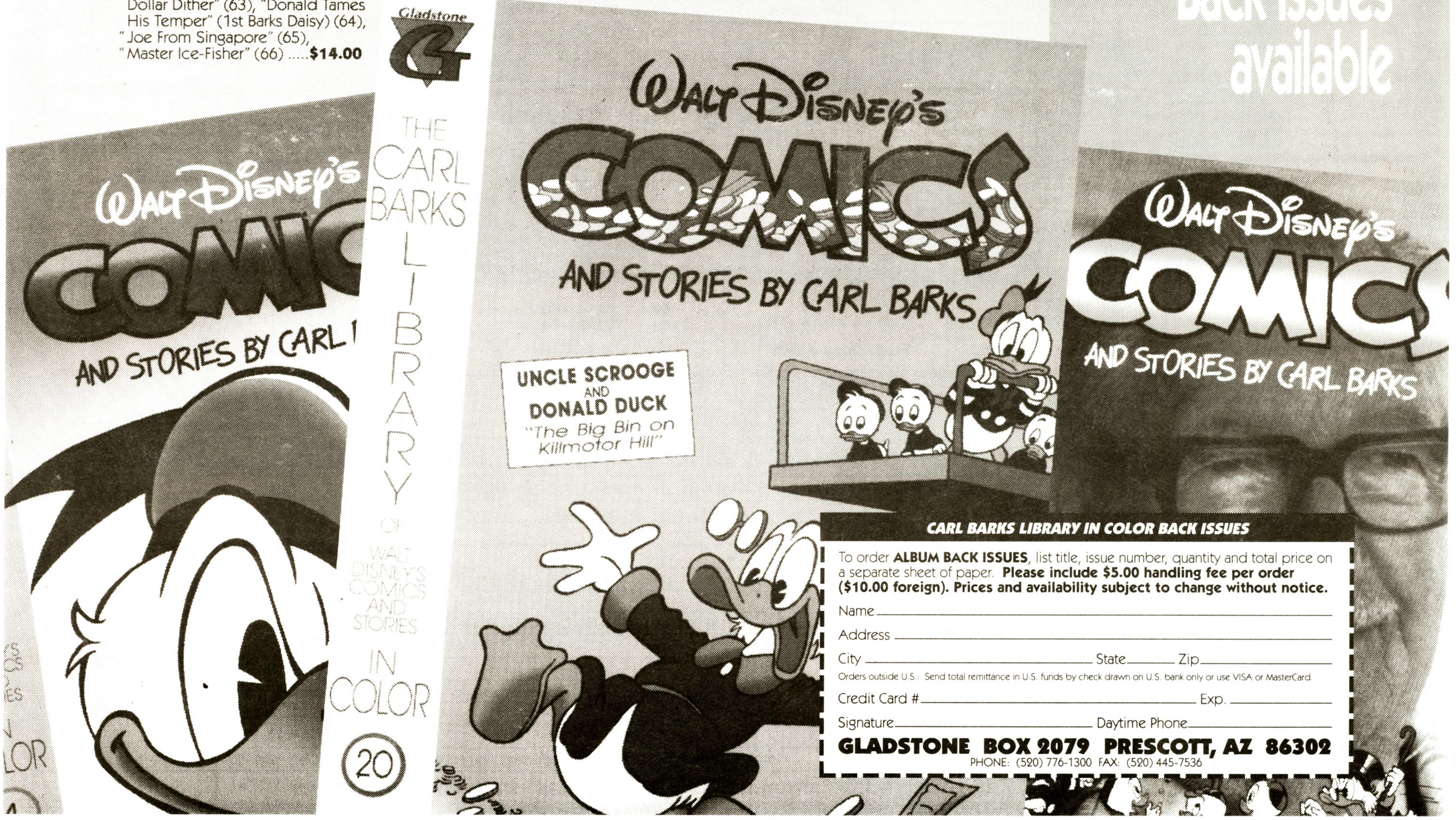

CARL BARKS LIBRARY IN COLOR BACK ISSUES

To order **ALBUM BACK ISSUES**, list title, issue number, quantity and total price on a separate sheet of paper. **Please include $5.00 handling fee per order ($10.00 foreign). Prices and availability subject to change without notice.**

Name ____________________

Address ____________________

City ____________ State ______ Zip ______

Orders outside U.S.: Send total remittance in U.S. funds by check drawn on U.S. bank only or use VISA or MasterCard.

Credit Card # ____________ Exp. ______

Signature ____________ Daytime Phone ______

GLADSTONE BOX 2079 PRESCOTT, AZ 86302

PHONE: (520) 776-1300 FAX: (520) 445-7536